

GENERAL NOTES ©

This scheme is subject to Town Planning and all other necessary consents. Dimensions, areas and levels where given are only approximate and subject to site survey. All dimensions are to be checked on site. All feasibility studies are subject to full site survey. This drawing is to be read in conjunction with all relevant consultants and/or specialists drawings/documents and any discrepancies or variations are to be notified to the architects in writing before the affected work commences. All queries relating to design of structural elements are to be referred to the structural engineering consultant for resolution. The workmanship and materials of all trades and building operations shall comply with the recommendations of British Standard (BS)8000 parts 1-16 inclusive and with Approved 2013 Document to support Regulation 7 1999 edition (incorporating 2018 amendments) of the Building Regulations 2010. All design and construction is to be in accordance with the Construction (Design and Management) Regulations 2015.

Rev	Date	Description
-----	------	-------------

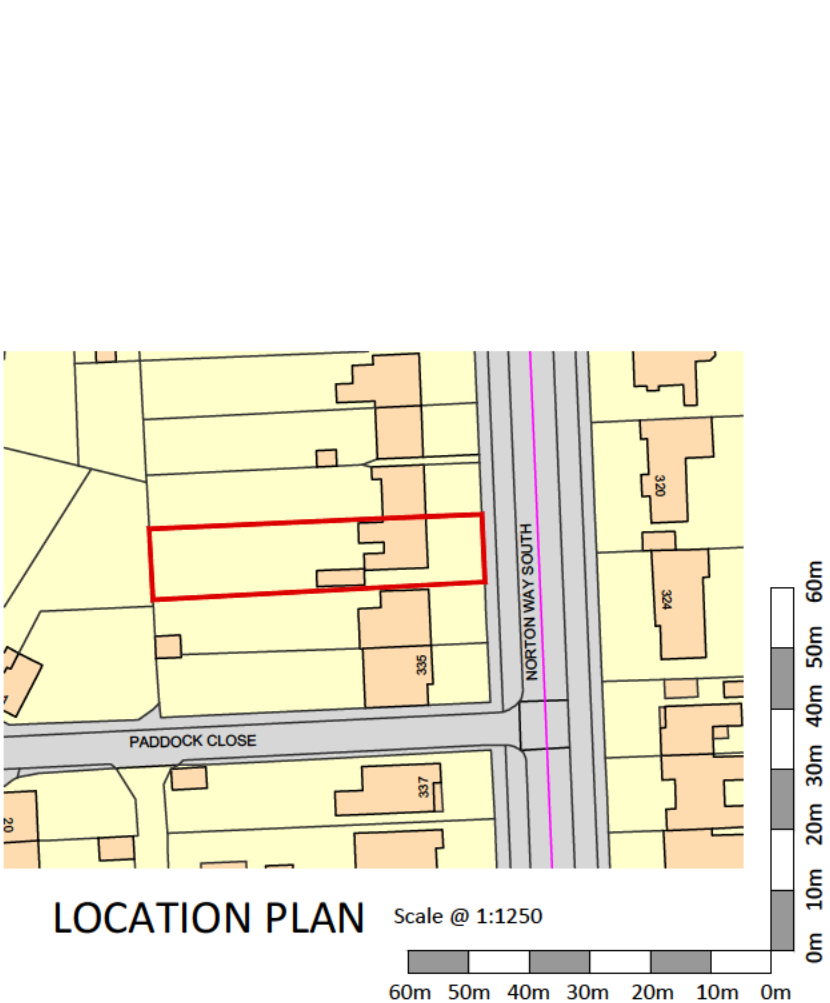
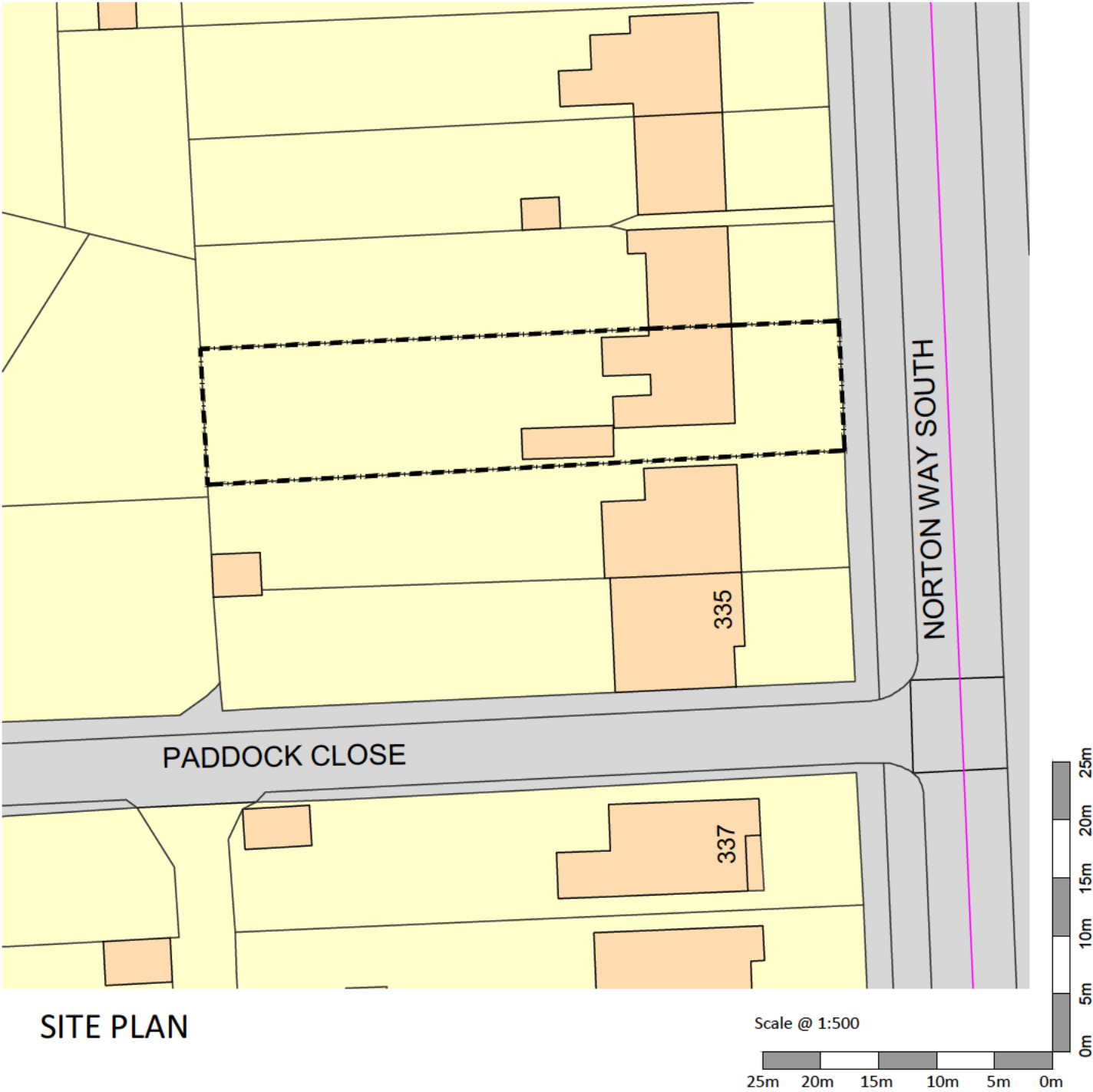

Project			
331 Norton Way South Letchworth Garden City Hertfordshire			
Drawing Title			
Existing Site and Location Plans			
Drawn	Date	Checked	Scale @ A3
MEH	MARCH 2025		As shown
Job No	Drawing No	Revision	Note
2024/15	PL.001	-	

GENERAL NOTES ©

This scheme is subject to Town Planning and all other necessary consents. Dimensions, areas and levels where given are only approximate and subject to site survey. All dimensions are to be checked on site. All feasibility studies are subject to full site survey. This drawing is to be read in conjunction with all relevant consultants and/or specialists drawings/documents and any discrepancies or variations are to be notified to the architects in writing before the affected work commences. All queries relating to design of structural elements are to be referred to the structural engineering consultant for resolution. The workmanship and materials of all trades and building operations shall comply with the recommendations of British Standard (BS)8000 parts 1-16 inclusive and with Approved 2013 Document to support Regulation 7 1999 edition (incorporating 2018 amendments) of the Building Regulations 2010. All design and construction is to be in accordance with the Construction (Design and Management) Regulations 2015.

Rev	Date	Description
-----	------	-------------

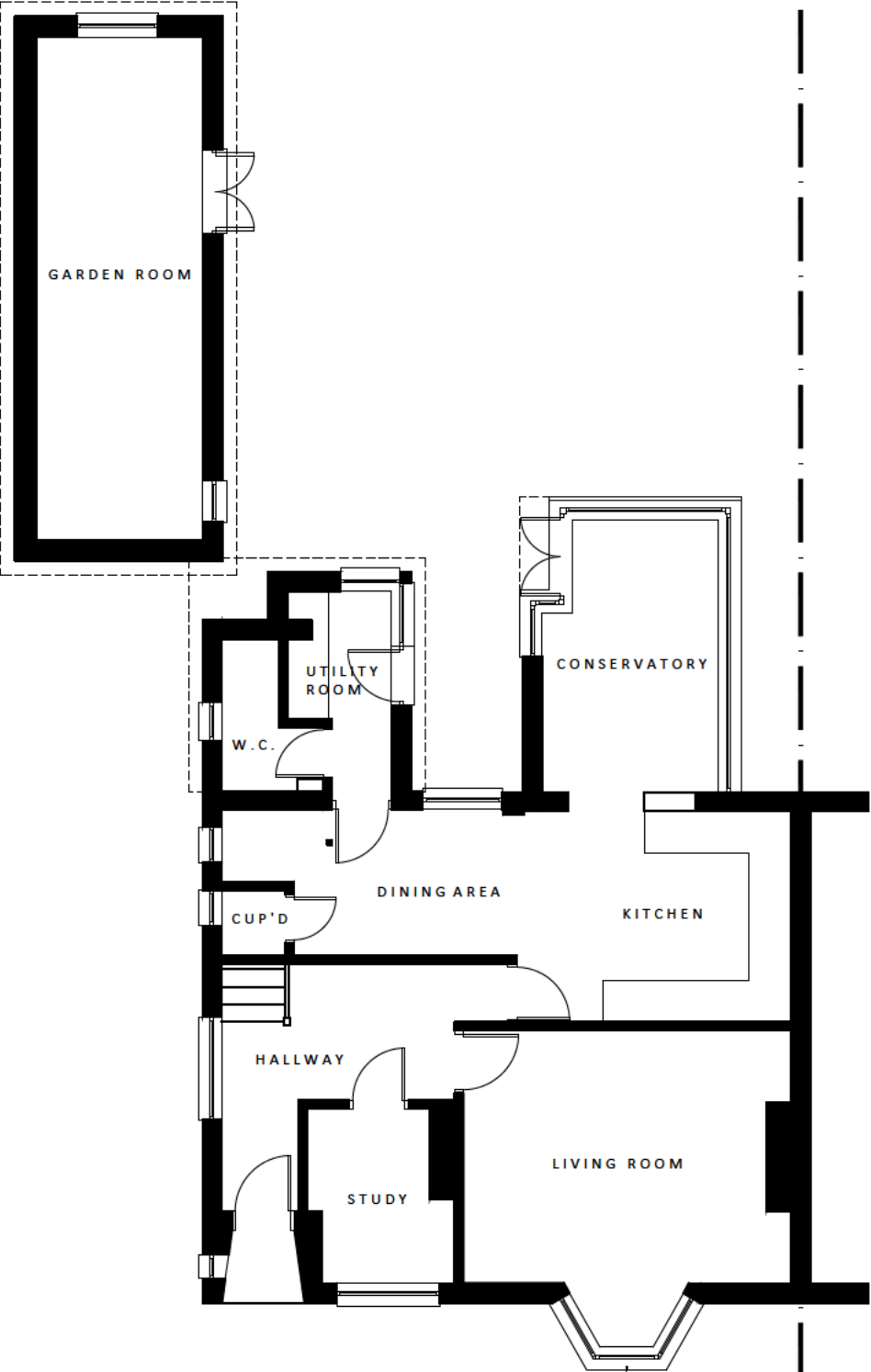

GROUND FLOOR PLAN

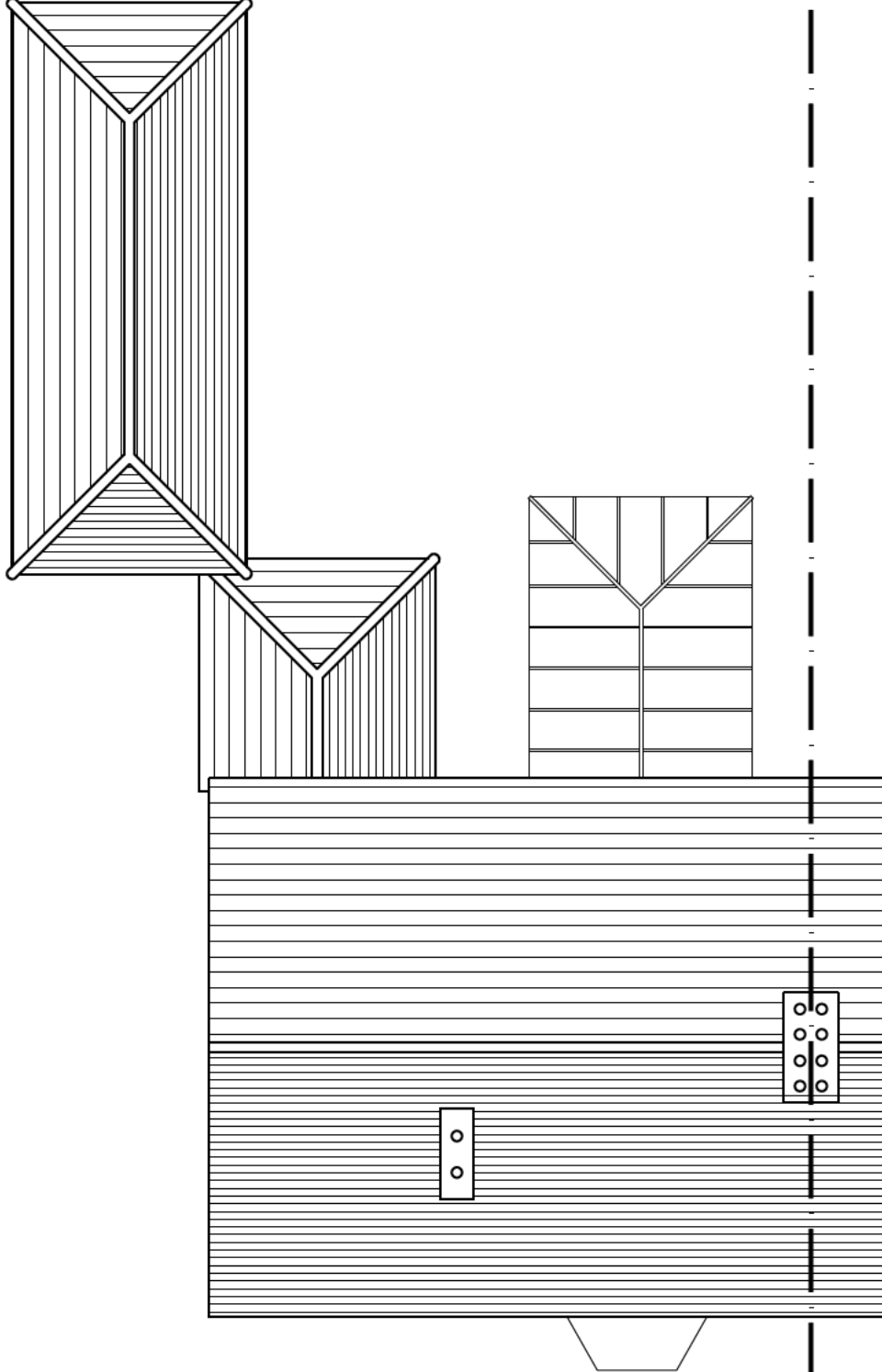

ROOF PLAN

Scale @ 1:100

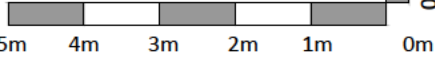

Project
331 Norton Way South
Letchworth Garden City
Hertfordshire

Drawing Title
Existing Ground Floor and Roof Plans

Drawn	Date	Checked	Scale @ A3
MEH	MARCH 2025		1:100
Job No	Drawing No	Revision	Note
2024/15	PL.002	-	



SIDE ELEVATION (A-A)



REAR ELEVATION (B-B)

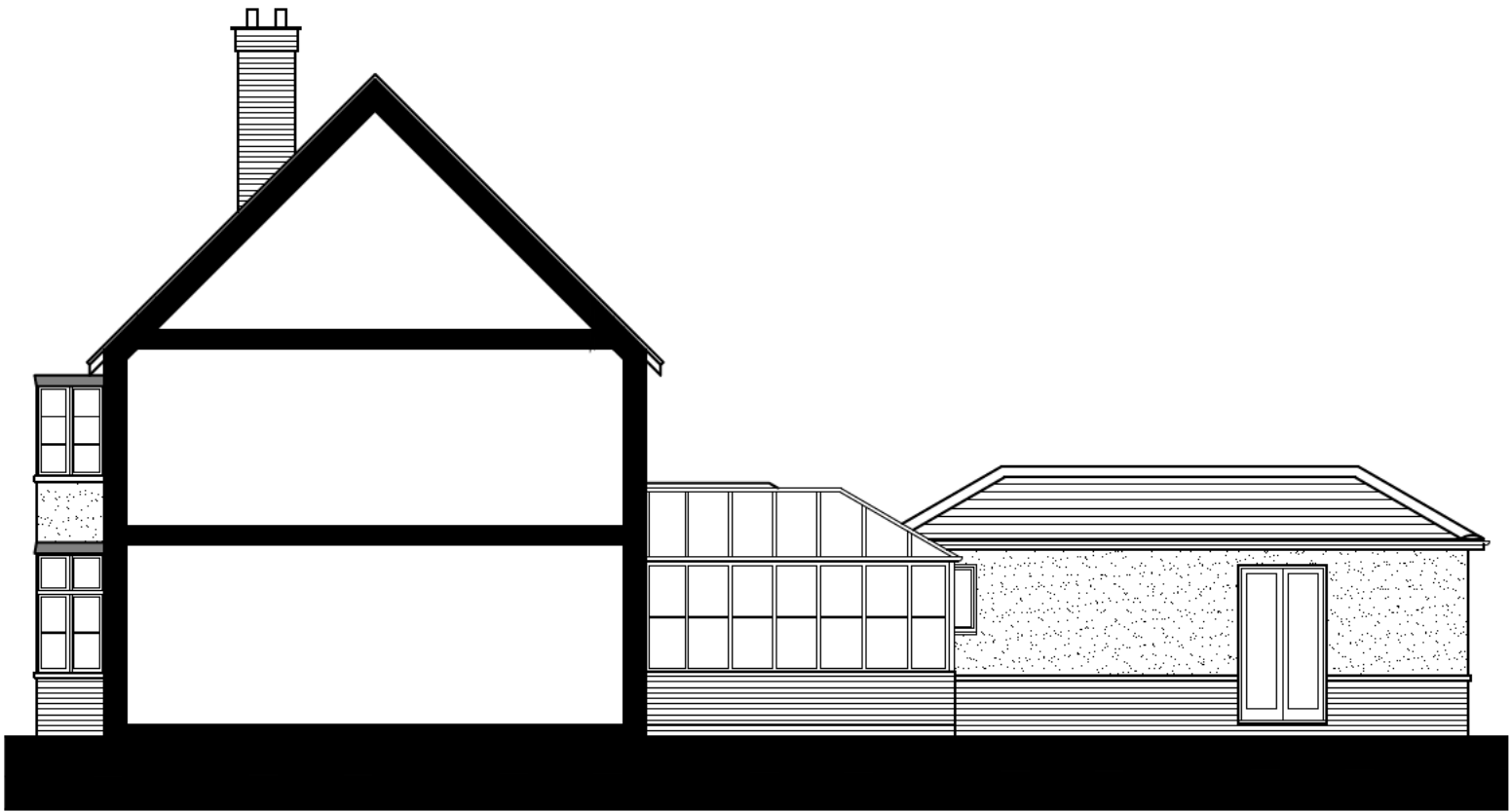

SIDE ELEVATION (C-C)

GENERAL NOTES

This scheme is subject to Town Planning and all other necessary consents. Dimensions, areas and levels where given are only approximate and subject to site survey. All dimensions are to be checked on site. All feasibility studies are subject to full site survey. This drawing is to be read in conjunction with all relevant consultants and/or specialists drawings/documents and any discrepancies or variations are to be notified to the architects in writing before the affected work commences. All queries relating to design of structural elements are to be referred to the structural engineering consultant for resolution. The workmanship and materials of all trades and building operations shall comply with the recommendations of British Standard (BS)8000 parts 1-16 inclusive and with Approved 2013 Document to support Regulation 7 1999 edition (incorporating 2018 amendments) of the Building Regulations 2010. All design and construction is to be in accordance with the Construction (Design and Management) Regulations 2015.

Rev	Date	Description
-----	------	-------------

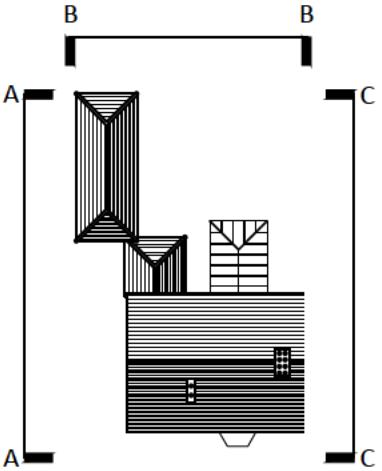

KEY PLAN

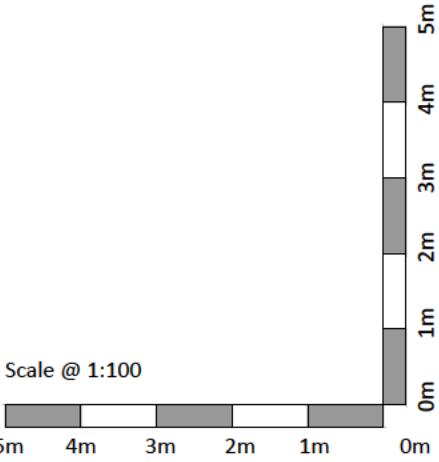

Project
331 Norton Way South
Letchworth Garden City
Hertfordshire

Drawing Title
Existing Elevations

Drawn	Date	Checked	Scale @ A3
MEH	MARCH 2025		1:100
Job No	Drawing No	Revision	Note
2024/15	PL.003	-	

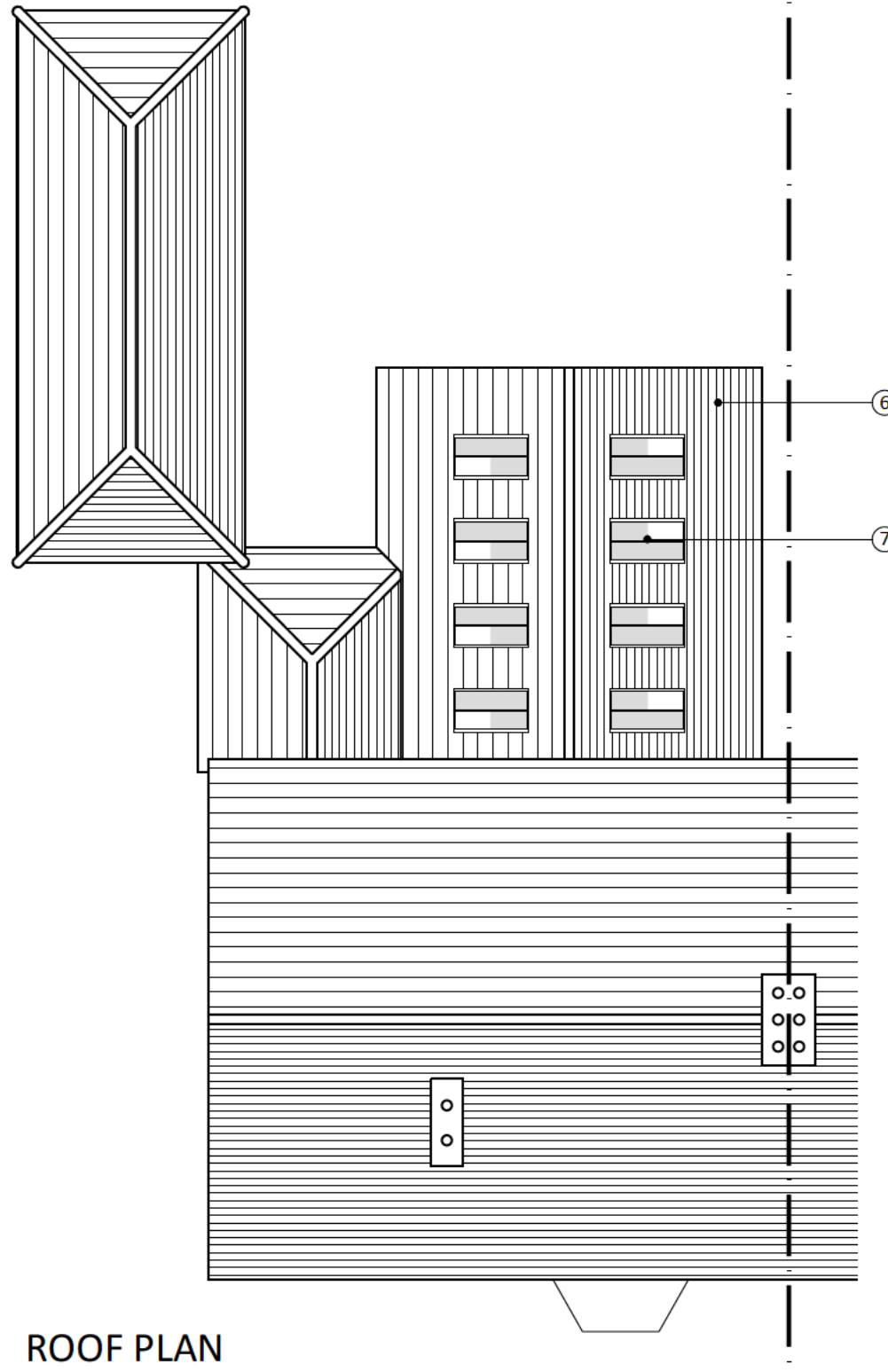
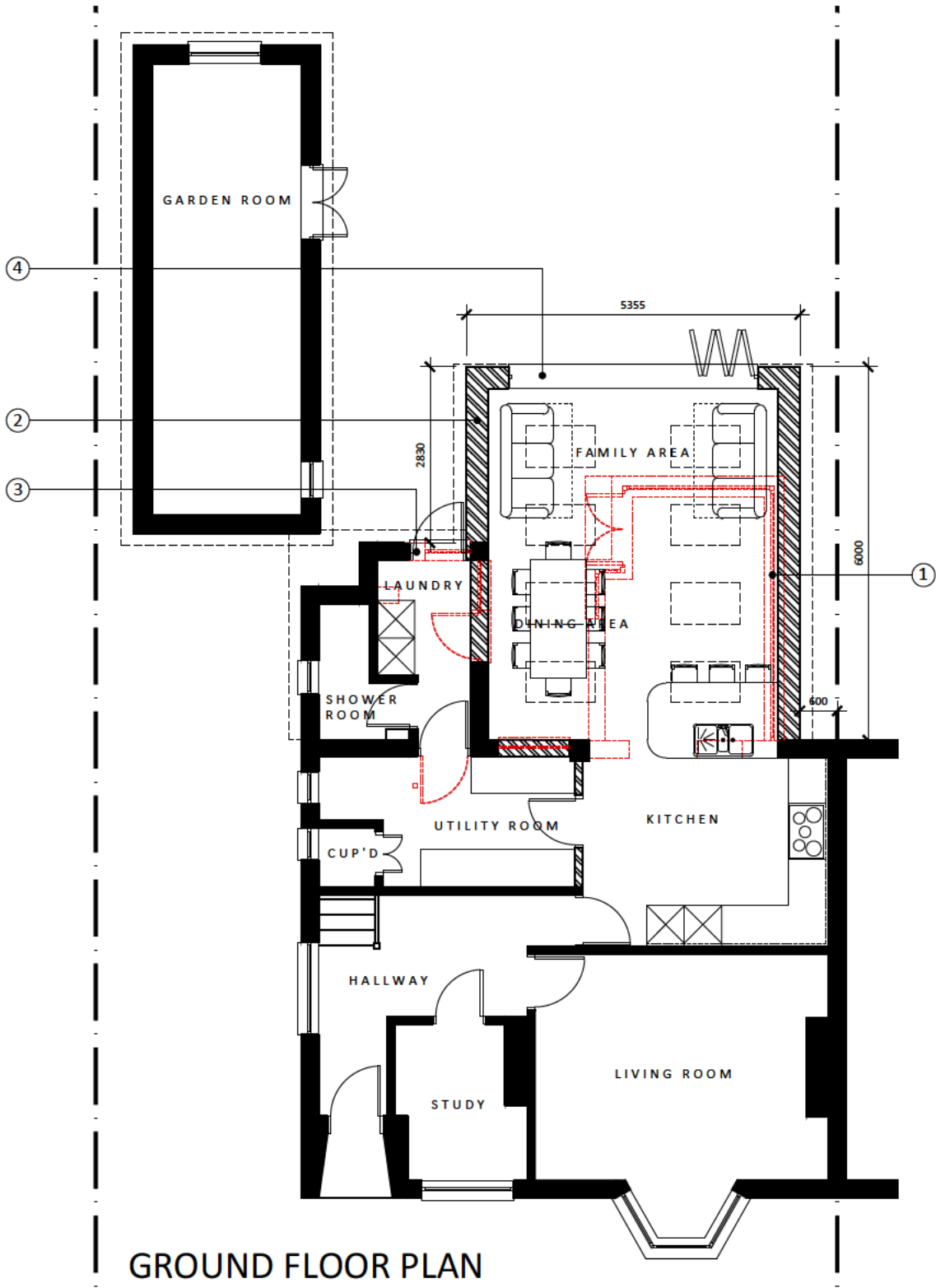

GENERAL NOTES ©

This scheme is subject to Town Planning and all other necessary consents. Dimensions, areas and levels where given are only approximate and subject to site survey. All dimensions are to be checked on site. All feasibility studies are subject to full site survey. This drawing is to be read in conjunction with all relevant consultants and/or specialists drawings/documents and any discrepancies or variations are to be notified to the architects in writing before the affected work commences. All queries relating to design of structural elements are to be referred to the structural engineering consultant for resolution. The workmanship and materials of all trades and building operations shall comply with the recommendations of British Standard (BS)8000 parts 1-16 inclusive and with Approved 2013 Document to support Regulation 7 1999 edition (incorporating 2018 amendments) of the Building Regulations 2010. All design and construction is to be in accordance with the Construction (Design and Management) Regulations 2015.

Rev	Date	Description
-----	------	-------------

LEGEND

- ① DEMOLISH CONSERVATORY
- ② ERECT SINGLE STOREY REAR EXTENSION FINISHED IN BRICKWORK & PEBBLEDASH RENDER TO MATCH EXISTING
- ③ FORM NEW OPENING & INSTALL DOUBLE GLAZED METAL ENTRANCE DOOR (COLOUR: BLACK)
- ④ DOUBLE GLAZED METAL BI-FOLD DOORS & FEATURE TRIANGULAR GLAZING (COLOUR: BLACK)
- ⑤ REPLACE WINDOW WITH CONSERVATION STYLE DOUBLE GLAZED WINDOW WITH HIGHER SILL (COLOUR: WHITE)

- ⑥ ROOF TILES TO MATCH EXISTING
- ⑦ CONSERVATION STYLE DOUBLE GLAZED ROOF LIGHT (COLOUR: BLACK)
- ⑧ TIMBER FASCIA & SOFFITS TO MATCH EXISTING (COLOUR: BLACK)
- ⑨ RAINWATER GOODS TO MATCH EXISTING (COLOUR: BLACK)

Scale @ 1:100

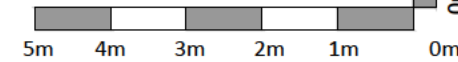

Project
331 Norton Way South
Letchworth Garden City
Hertfordshire

Drawing Title
Proposed Floor Plans

Drawn	Date	Checked	Scale @ A3
MEH	MARCH 2025		1:100
Job No	Drawing No	Revision	Note
2024/15	PL.004	-	



SIDE ELEVATION (A-A)

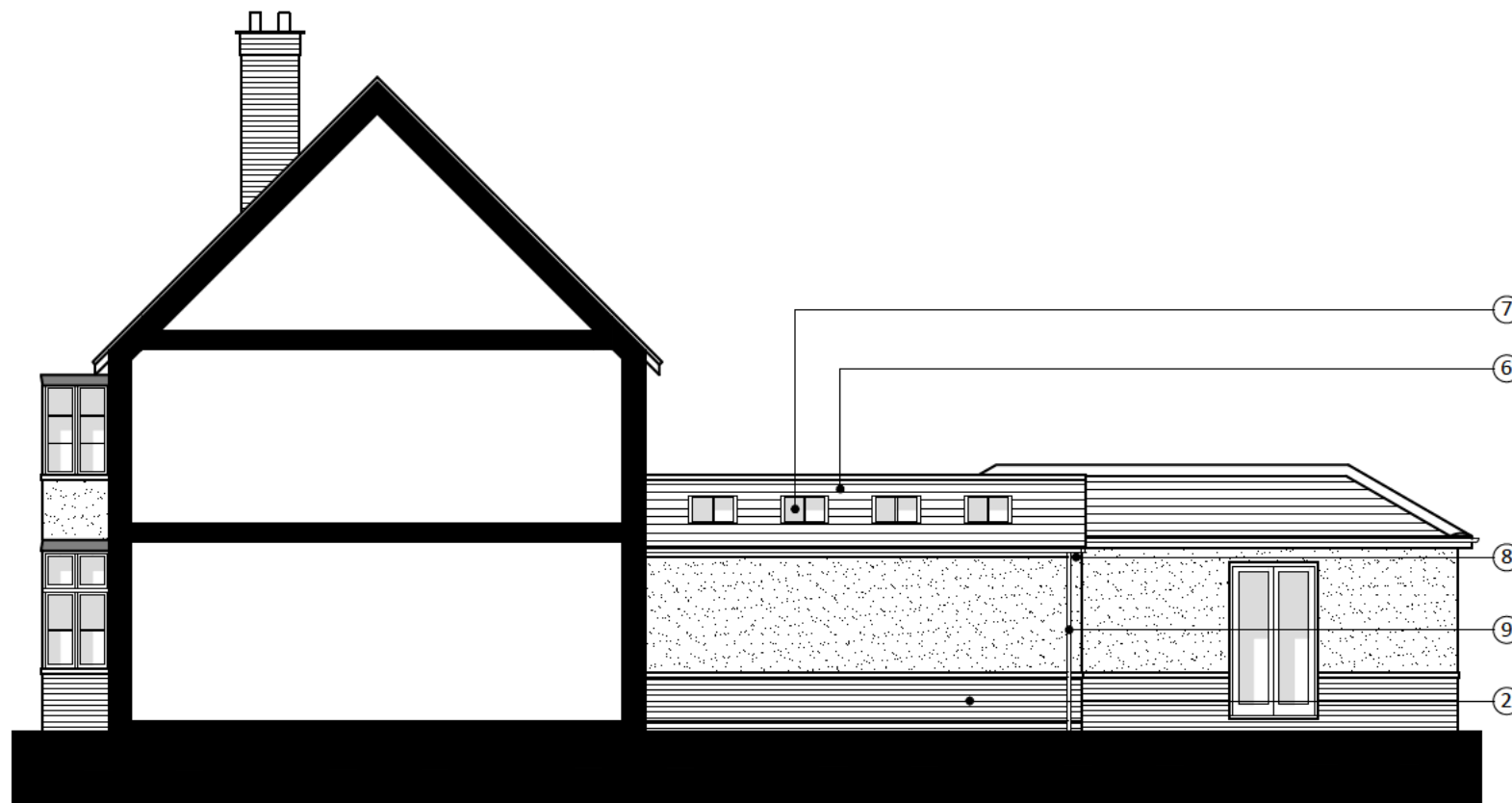

SIDE ELEVATION (C-C)



REAR ELEVATION (B-B)

LEGEND

- ① DEMOLISH CONSERVATORY
- ② ERECT SINGLE STOREY REAR EXTENSION FINISHED IN BRICKWORK & PEBBLEDASH RENDER TO MATCH EXISTING
- ③ FORM NEW OPENING & INSTALL DOUBLE GLAZED METAL ENTRANCE DOOR (COLOUR: BLACK)
- ④ DOUBLE GLAZED METAL BI-FOLD DOORS & FEATURE TRIANGULAR GLAZING (COLOUR: BLACK)
- ⑤ REPLACE WINDOW WITH CONSERVATION STYLE DOUBLE GLAZED WINDOW WITH HIGHER SILL (COLOUR: WHITE)
- ⑥ ROOF TILES TO MATCH EXISTING
- ⑦ CONSERVATION STYLE DOUBLE GLAZED ROOF LIGHT (COLOUR: BLACK)
- ⑧ TIMBER FASCIA & SOFFITS TO MATCH EXISTING (COLOUR: BLACK)
- ⑨ RAINWATER GOODS TO MATCH EXISTING (COLOUR: BLACK)

Scale @ 1:100



GENERAL NOTES

This scheme is subject to Town Planning and all other necessary consents. Dimensions, areas and levels where given are only approximate and subject to site survey. All dimensions are to be checked on site. All feasibility studies are subject to full site survey. This drawing is to be read in conjunction with all relevant consultants and/or specialists drawings/documents and any discrepancies or variations are to be notified to the architects in writing before the affected work commences. All queries relating to design of structural elements are to be referred to the structural engineering consultant for resolution. The workmanship and materials of all trades and building operations shall comply with the recommendations of British Standard (BS)8000 parts 1-16 inclusive and with Approved 2013 Document to support Regulation 7 1999 edition (incorporating 2018 amendments) of the Building Regulations 2010. All design and construction is to be in accordance with the Construction (Design and Management) Regulations 2015.

Rev	Date	Description
-----	------	-------------

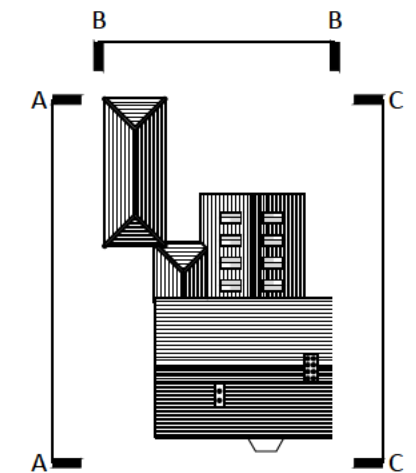

Project
331 Norton Way South
Letchworth Garden City
Hertfordshire

Drawing Title
Proposed Elevations

Drawn	Date	Checked	Scale @ A3
MEH	MARCH 2025		1:100
Job No	Drawing No	Revision	Note
2024/15	PL.005	-	

This scheme is subject to Town Planning and all other necessary consents. Dimensions, areas and levels where given are only approximate and subject to site survey. All dimensions are to be checked on site. All feasibility studies are subject to full site survey. This drawing is to be read in conjunction with all relevant consultants and/or specialists drawings/documents and any discrepancies or variations are to be notified to the architects in writing before the affected work commences. All queries relating to design of structural elements are to be referred to the structural engineering consultant for resolution. The workmanship and materials of all trades and building operations shall comply with the recommendations of British Standard (BS)8000 parts 1-16 inclusive and with Approved 2013 Document to support Regulation 7 1999 edition (incorporating 2018 amendments) of the Building Regulations 2010. All design and construction is to be in accordance with the Construction (Design and Management) Regulations 2015.

Rev	Date	Description
-----	------	-------------

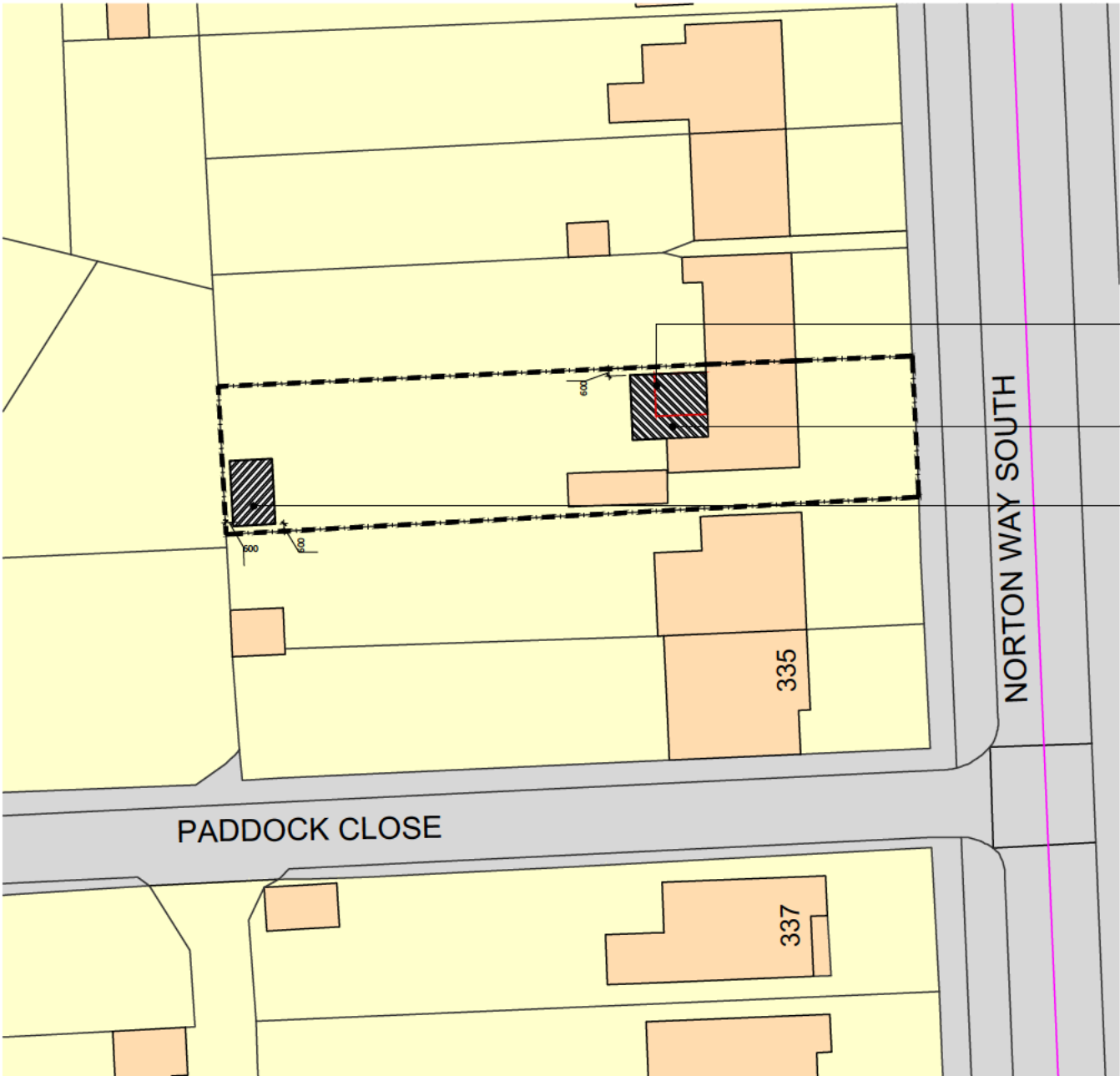

SITE PLAN

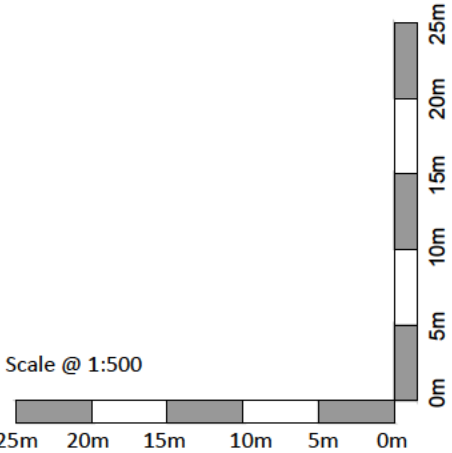

Project			
331 Norton Way South Letchworth Garden City Hertfordshire			
Drawing Title			
Proposed Site Plan			
Drawn MEH	Date MARCH 2025	Checked	Scale @ A3 1:500
Job No 2024/15	Drawing No PL.006	Revision -	Note

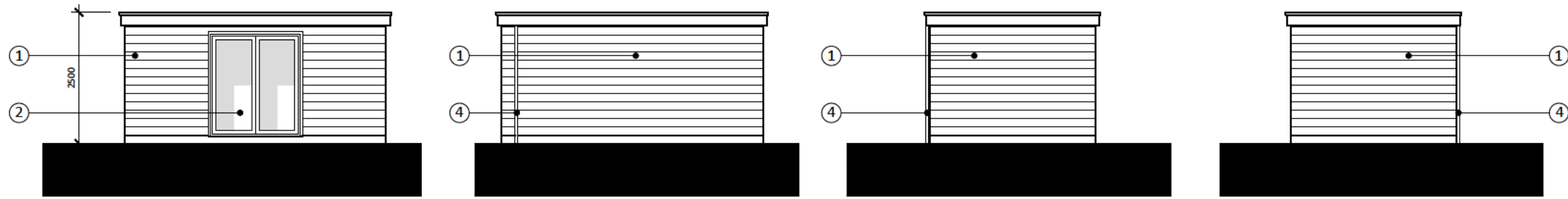

FRONT ELEVATION (A-A)

REAR ELEVATION (B-B)

SIDE ELEVATION (C-C)

SIDE ELEVATION (D-D)

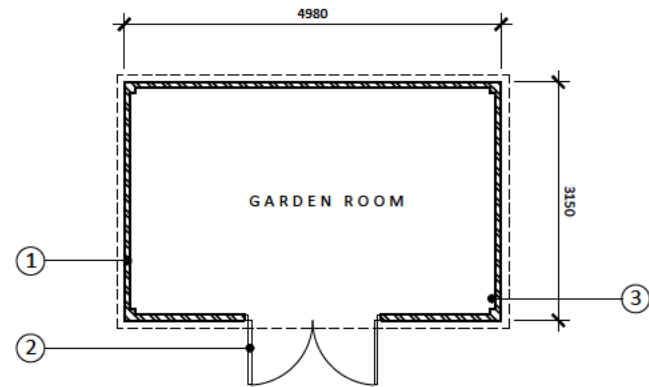

GROUND FLOOR PLAN

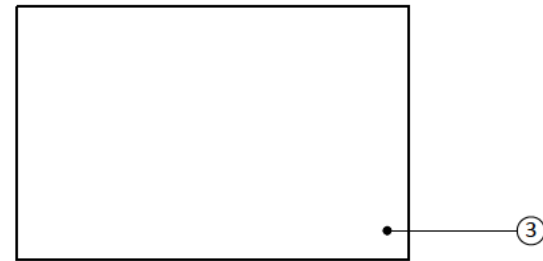

ROOF PLAN

GENERAL NOTES ©

This scheme is subject to Town Planning and all other necessary consents. Dimensions, areas and levels where given are only approximate and subject to site survey. All dimensions are to be checked on site. All feasibility studies are subject to full site survey. This drawing is to be read in conjunction with all relevant consultants and/or specialists drawings/documents and any discrepancies or variations are to be notified to the architects in writing before the affected work commences. All queries relating to design of structural elements are to be referred to the structural engineering consultant for resolution. The workmanship and materials of all trades and building operations shall comply with the recommendations of British Standard (BS)8000 parts 1-16 inclusive and with Approved 2013 Document to support Regulation 7 1999 edition (incorporating 2018 amendments) of the Building Regulations 2010. All design and construction is to be in accordance with the Construction (Design and Management) Regulations 2015.

Rev	Date	Description
-----	------	-------------

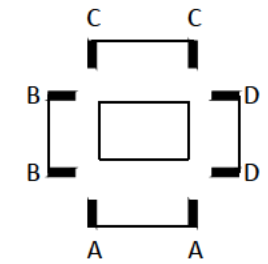

KEY PLAN

LEGEND

- ① SINGLE STOREY OUTBUILDING FINISHED IN TIMBER CLADDING (COLOUR: GREY)
- ② DOUBLE GLAZED DOUBLE DOORS (COLOUR: GREY)
- ③ RUBBER FLAT ROOF SYSTEM INCLUDING FASCIA & SOFFIT (COLOUR: GREY)
- ④ UPVC RAINWATER GOODS (COLOUR: BLACK)

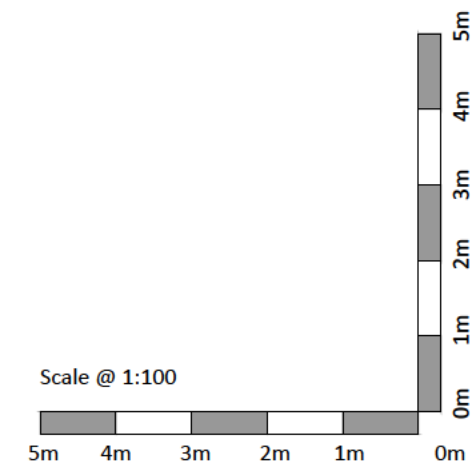

Project			
331 Norton Way South			
Letchworth Garden City			
Hertfordshire			
Drawing Title			
Proposed Outbuilding			
Drawn	Date	Checked	Scale @ A3
MEH	MARCH 2025		1:100
Job No	Drawing No	Revision	Note
2024/15	PL.007	-	