

GENERAL NOTES ©

This scheme is subject to Town Planning and all other necessary consents. Dimensions, areas and levels where given are only approximate and subject to site survey. All dimensions are to be checked on site. All feasibility studies are subject to full site survey. This drawing is to be read in conjunction with all relevant consultants and/or specialists drawings/documents and any discrepancies or variations are to be notified to the architects in writing before the affected work commences. All queries relating to design of structural elements are to be referred to the structural engineering consultant for resolution. The workmanship and materials of all trades and building operations shall comply with the recommendations of British Standard (BS)8000 parts 1-16 inclusive and with Approved 2013 Document to support Regulation 7 1999 edition (incorporating 2018 amendments) of the Building Regulations 2010. All design and construction is to be in accordance with the Construction (Design and Management) Regulations 2015.

Rev	Date	Description
-----	------	-------------

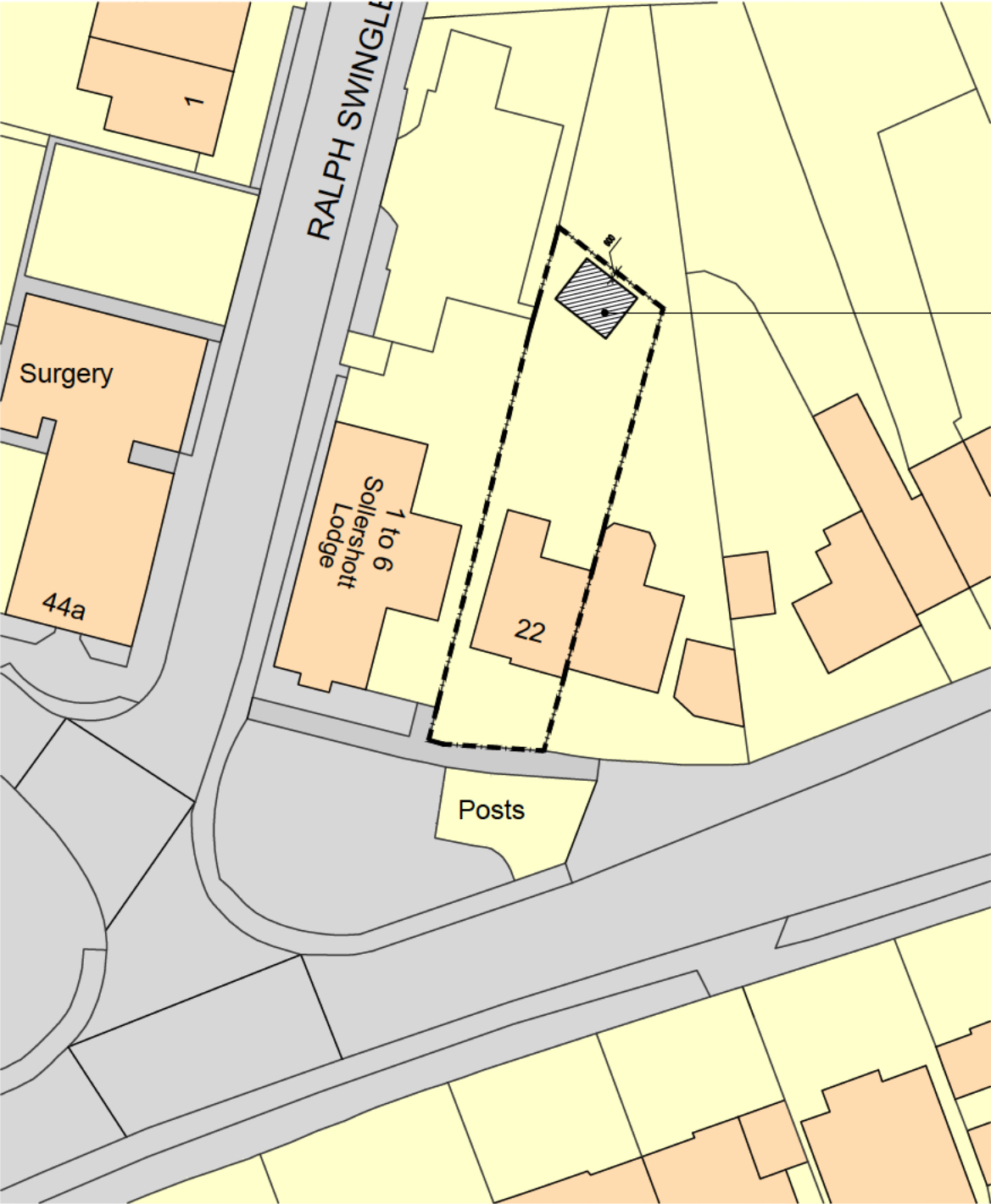

SITE PLAN

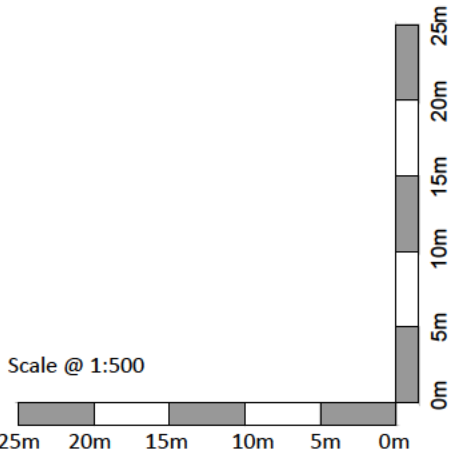
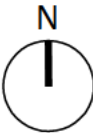

Project			
22 Baldock Road			
Letchworth Garden City			
Hertfordshire			
Drawing Title			
Proposed Site Plan			
Drawn	Date	Checked	Scale @ A3
MEH	JUNE 2025		1:500
Job No	Drawing No	Revision	Note
2023/27	PL310	-	



FRONT ELEVATION (A-A)

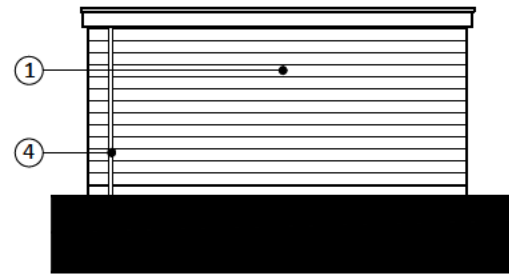

REAR ELEVATION (B-B)

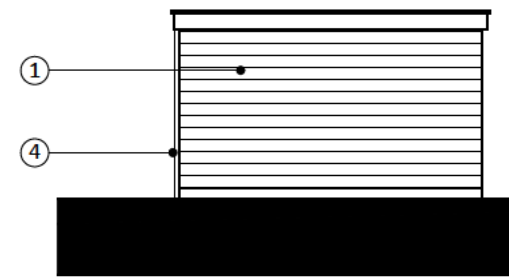

SIDE ELEVATION (C-C)

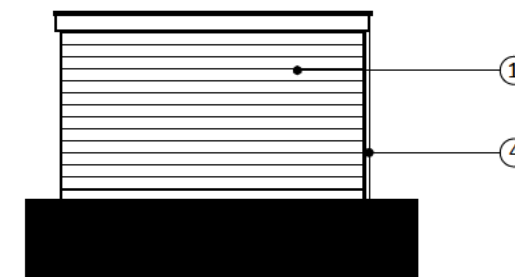

SIDE ELEVATION (D-D)

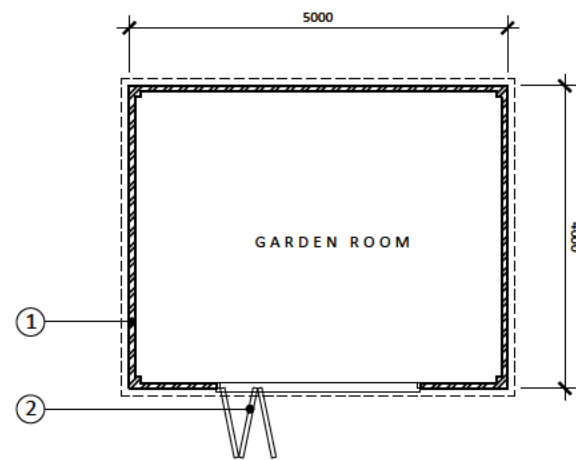

GROUND FLOOR PLAN

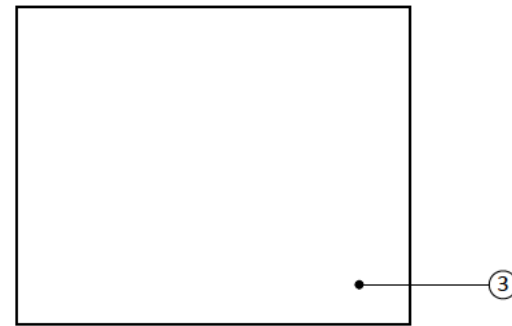

ROOF PLAN

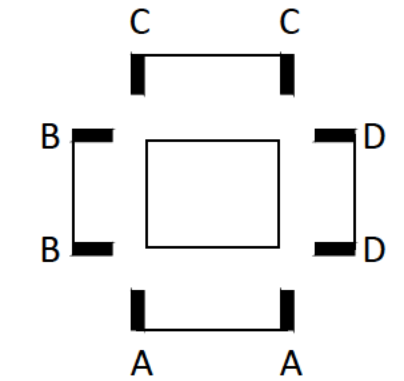

KEY PLAN

LEGEND

- ① SINGLE STOREY OUTBUILDING FINISHED IN TIMBER CLADDING
- ② DOUBLE GLAZED BI-FOLD DOORS (COLOUR: GREY)
- ③ RUBBER FLAT ROOF SYSTEM INCLUDING FASCIA & SOFFIT (COLOUR: GREY)
- ④ UPVC RAINWATER GOODS (COLOUR: BLACK)

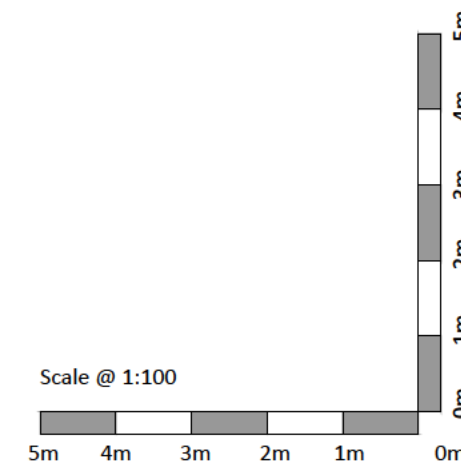

GENERAL NOTES		
©		
This scheme is subject to Town Planning and all other necessary consents. Dimensions, areas and levels where given are only approximate and subject to site survey. All dimensions are to be checked on site. All feasibility studies are subject to full site survey. This drawing is to be read in conjunction with all relevant consultants and/or specialists drawings/documents and any discrepancies or variations are to be notified to the architects in writing before the affected work commences. All queries relating to design of structural elements are to be referred to the structural engineering consultant for resolution. The workmanship and materials of all trades and building operations shall comply with the recommendations of British Standard (BS)8000 parts 1-16 inclusive and with Approved 2013 Document to support Regulation 7 1999 edition (incorporating 2018 amendments) of the Building Regulations 2010. All design and construction is to be in accordance with the Construction (Design and Management) Regulations 2015.		
Rev	Date	Description

Project			
22 Baldock Road			
Letchworth Garden City			
Hertfordshire			
Drawing Title			
Proposed Outbuilding			
Drawn	Date	Checked	Scale @ A3
MEH	JUNE 2025		1:100
Job No	Drawing No	Revision	Note
2023/27	PL309	-	