

Do not scale from these drawings.
 The Contractor is responsible for checking all dimensions on site prior to commencement of the works. Any errors are to be reported to Wyvern Architects - Devizes Ltd. as soon as possible.
 Any construction work carried out prior to receiving all necessary approvals for Planning and/or Building Regulations is entirely at the client's / householder's risk.
 All building work is to be completed to the satisfaction of the Local Authority Building Control Officer and in accordance with current Building Regulations and as such, additional unforeseen building works may be required on site.
 The Contractor shall inspect all adjoining properties - when applicable - which may be affected by the works prior to commencement and must report any defects to the owner.
 The Contractor shall be entirely responsible for the security, strength and stability of the building during the course of the works.
 Drawings produced for the purpose of obtaining Building Regulation Approval do not constitute full working drawings.
 All drawings are the copyright of Wyvern Architects - Devizes Ltd. This drawing may not be copied by any third parties without prior permission.
 Ordnance Survey maps reproduced with the sanction of the Controller of HM Stationery Office. Crown Copyright reserved.

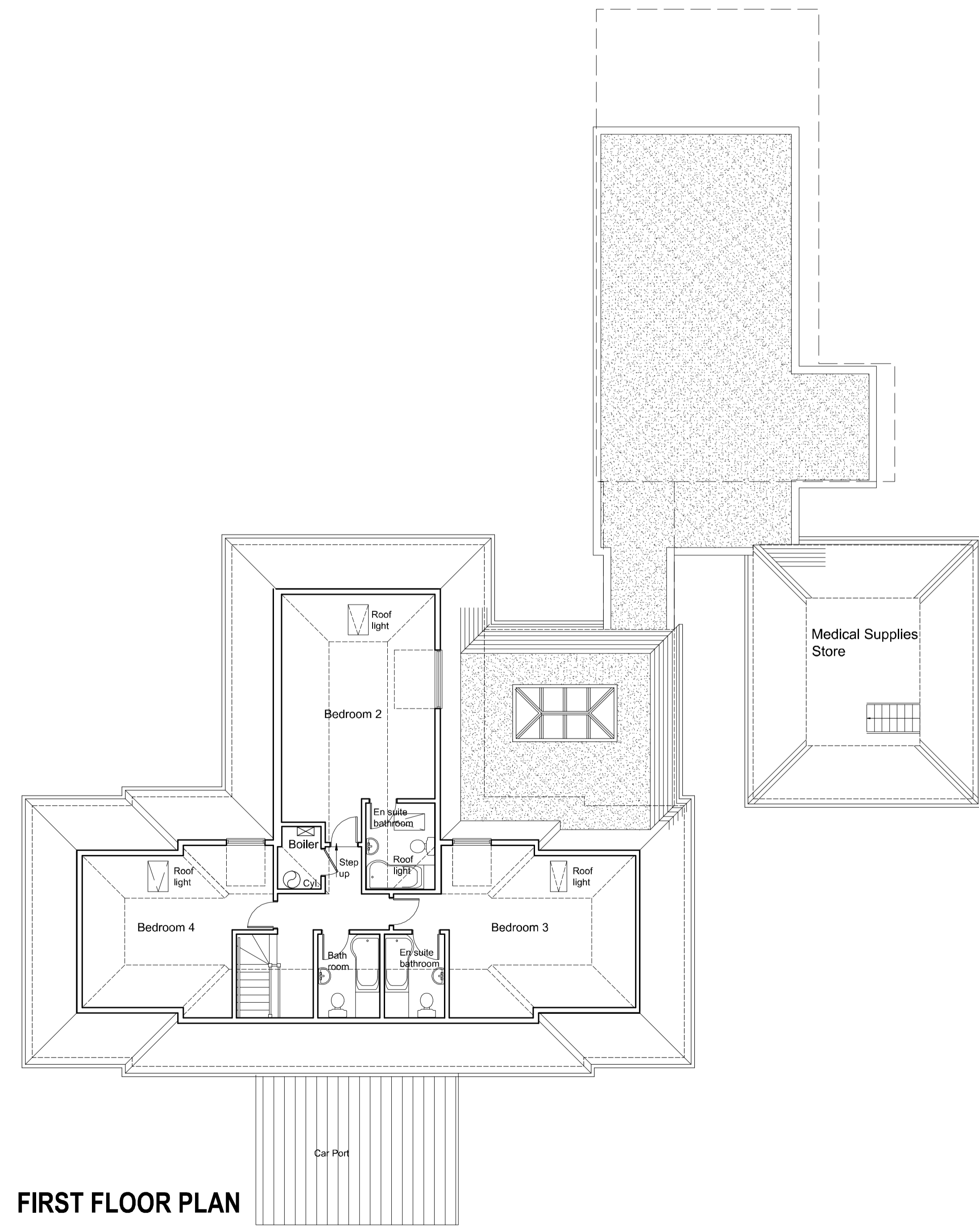

D	Hydrotherapy pool floor plan reduced and repositioned adjacent to garage	October 2018
C	Internal layout revised	August 2018
B	Jessie's ensuite layout revised	July 2018
A	Ensuite shower layout and Wheelchair store amended	Feb 2018
Rev	Notes	Date

Project
**Venterdorp,
 Barrington Road,
 Letchworth Garden City,
 SG6 3TH.**

Drawing
Proposed Layout

Project No. 12820A	Dwg No. 02D	Drawn By GP
Date Jan 2018	Scale 1 : 100 @ A1	

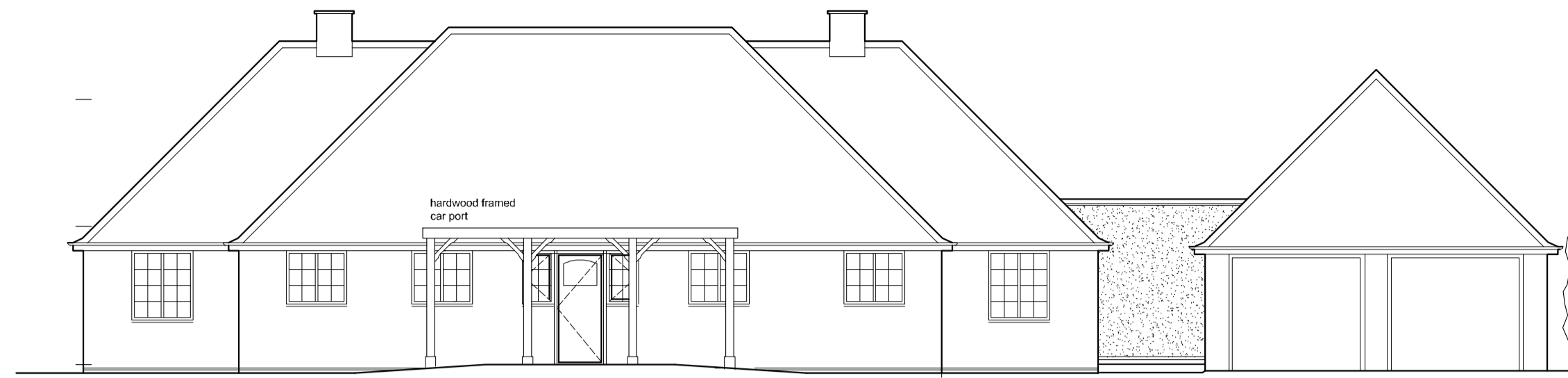

FRONT ELEVATION (north)

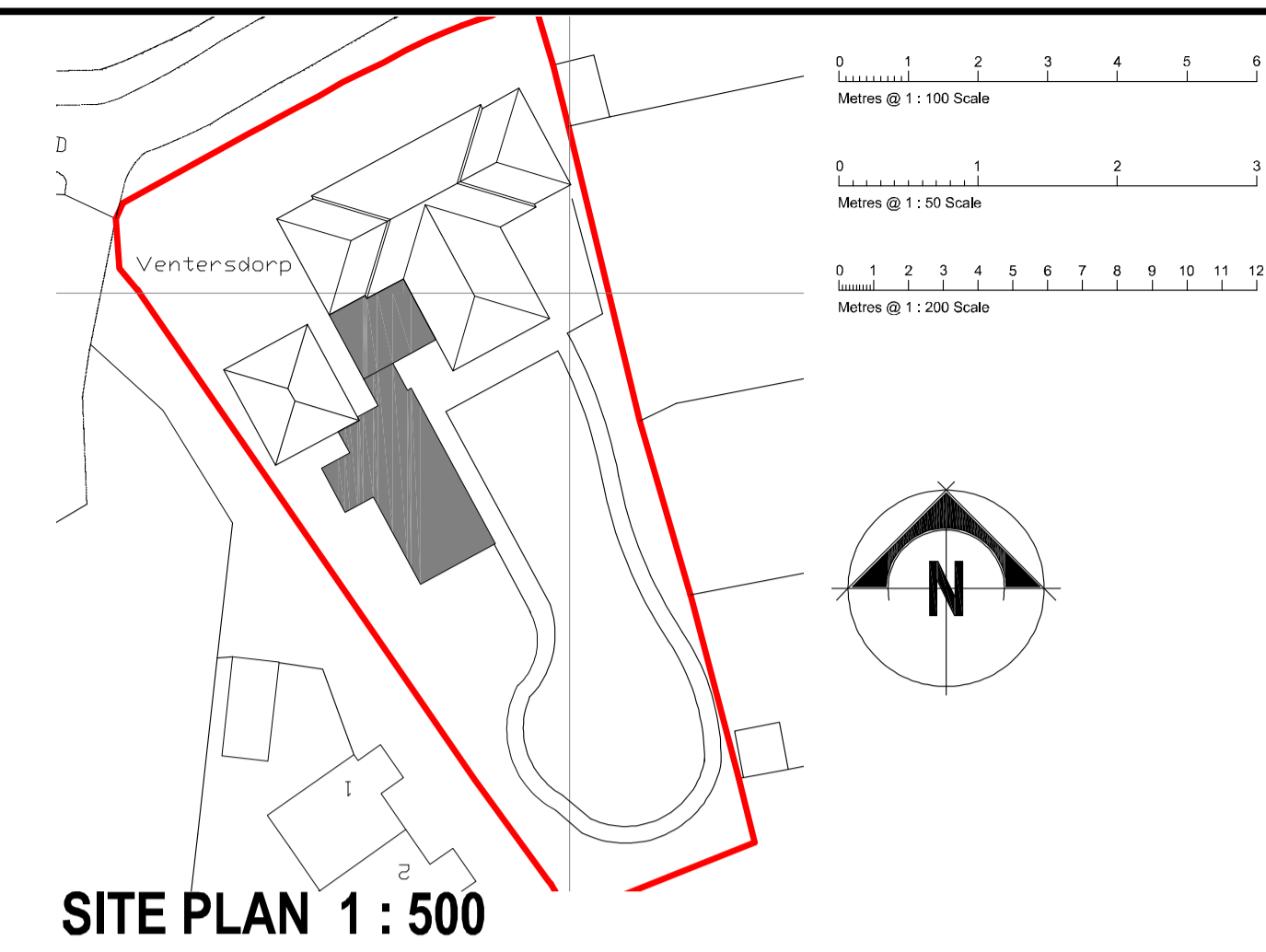

SITE PLAN 1 : 500

Do not scale from these drawings.
 The Contractor is responsible for checking all dimensions on site prior to commencement of the works. Any errors are to be reported to Wyvern Architects - Devises Ltd. as soon as possible.
 Any construction work carried out prior to receiving all necessary approvals for Planning and/or Building Regulations is entirely at the client's / householder's risk.
 All building work is to be completed to the satisfaction of the Local Authority Building Control Officer and in accordance with current Building Regulations and as such, additional unforeseen building works may be required on site.
 The Contractor shall inspect all adjoining properties - when applicable - which may be affected by the works prior to commencement and must report any defects to the owner.
 The Contractor shall be entirely responsible for the security, strength and stability of the building during the course of the works.
 Drawings produced for the purpose of obtaining Building Regulation Approval do not constitute full working drawings.
 All drawings are the copyright of Wyvern Architects - Devises Ltd. This drawing may not be copied by any third parties without prior permission.
 Ordnance Survey maps reproduced with the sanction of the Controller of HM Stationery Office. Crown Copyright reserved.

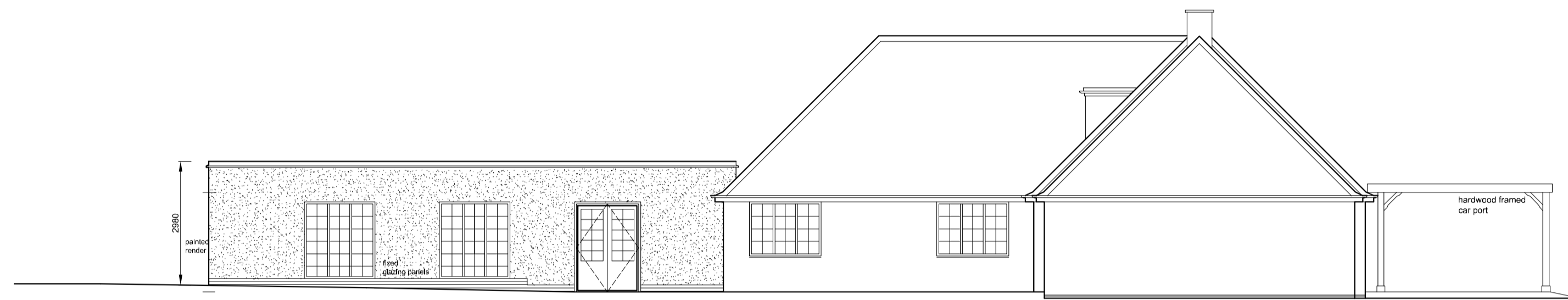

SIDE ELEVATION (east) Hydrotherapy pool

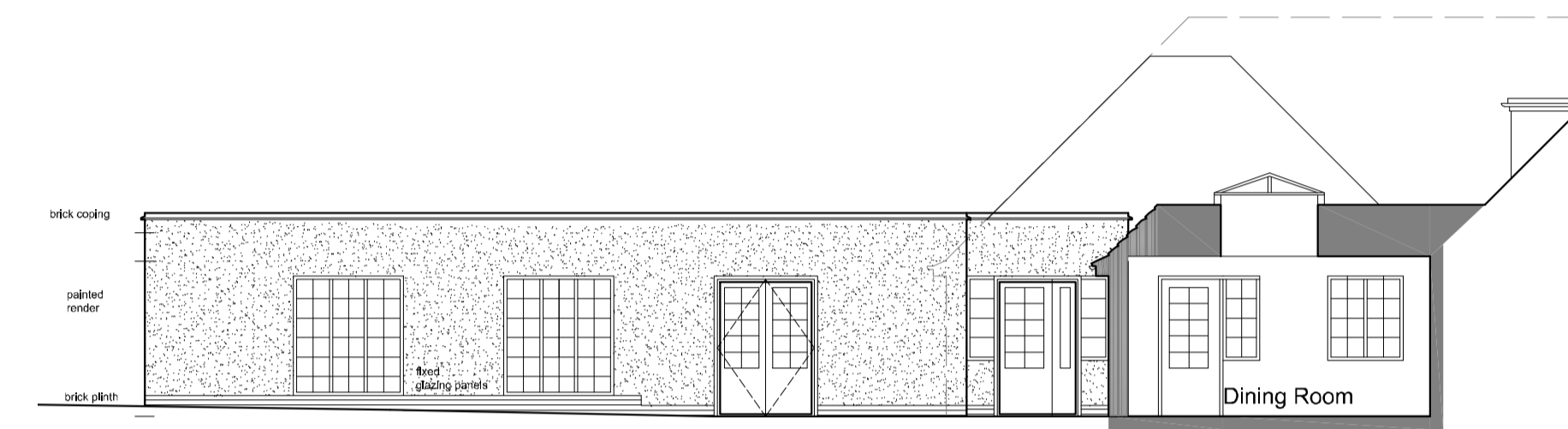

SIDE ELEVATION (east)

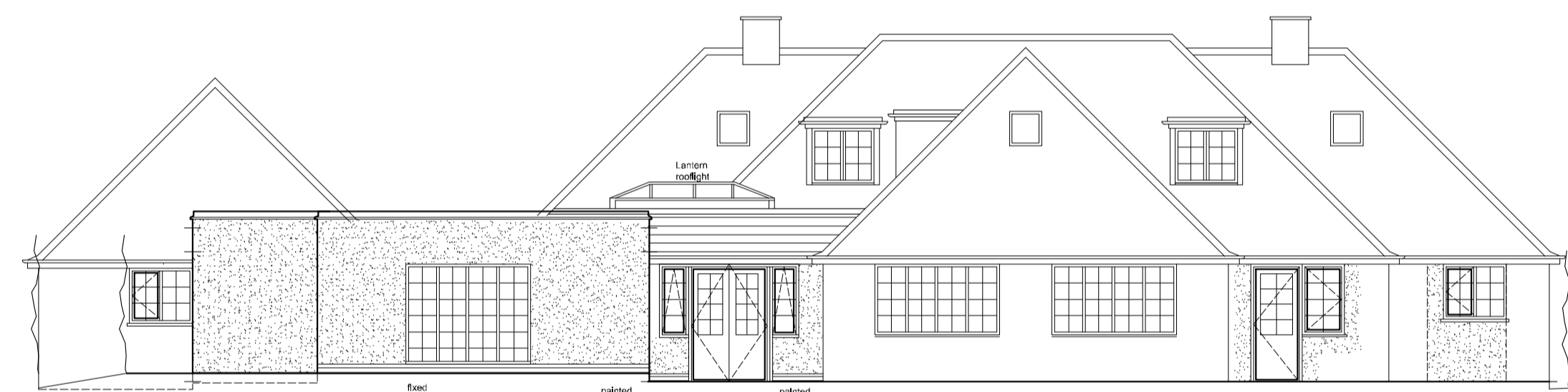

REAR ELEVATION (south)

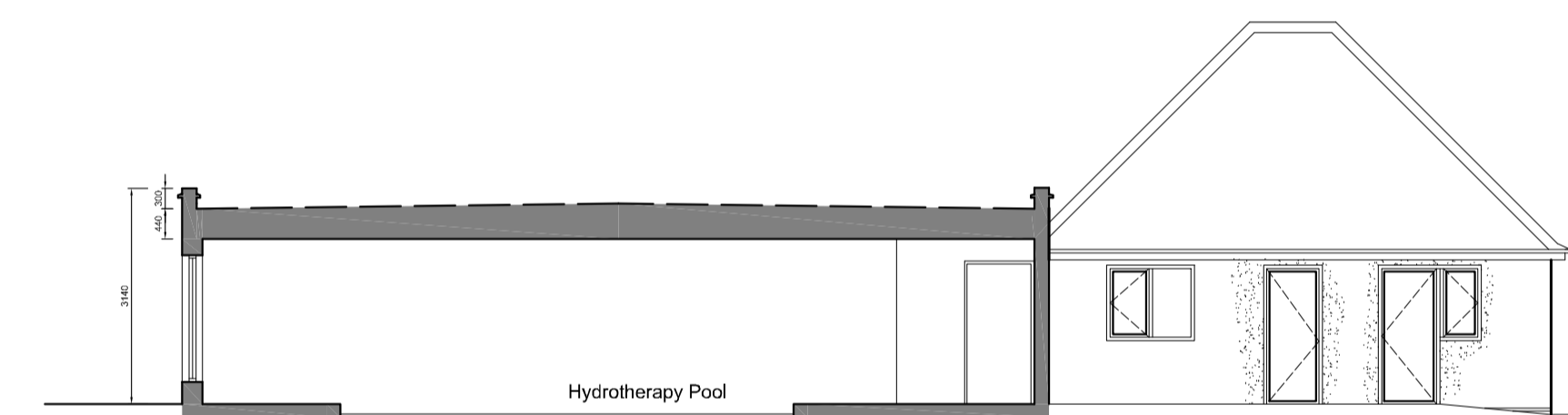

SIDE ELEVATION (east) Garage

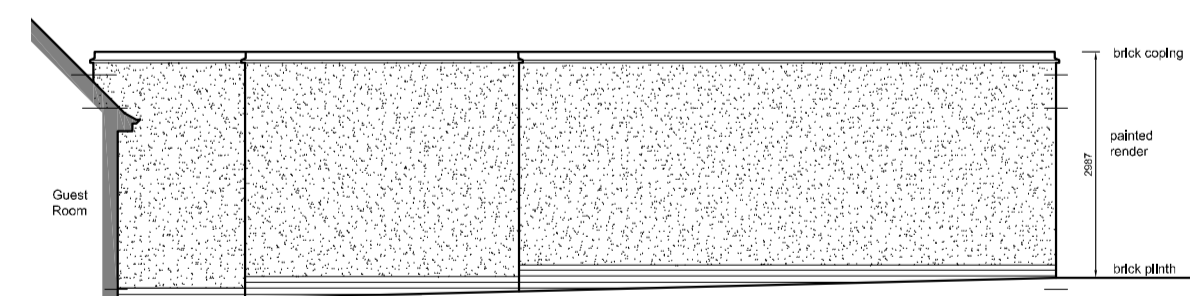

SIDE ELEVATION (west) Hydrotherapy pool

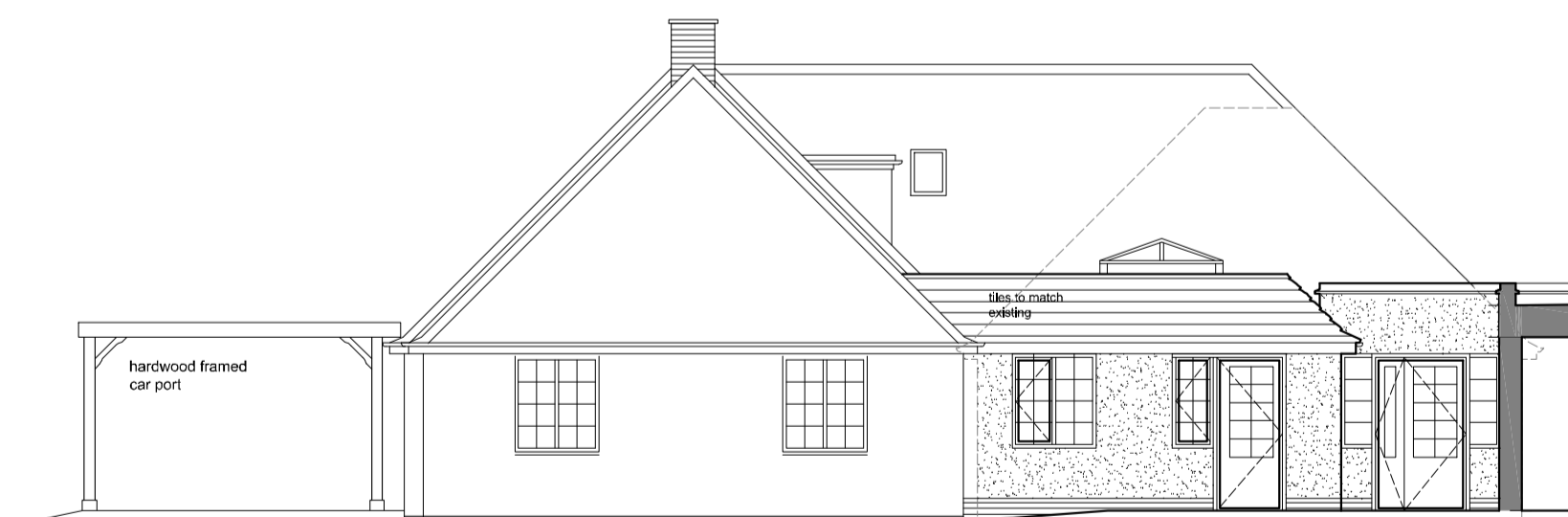

SIDE ELEVATION (west) Dining Room

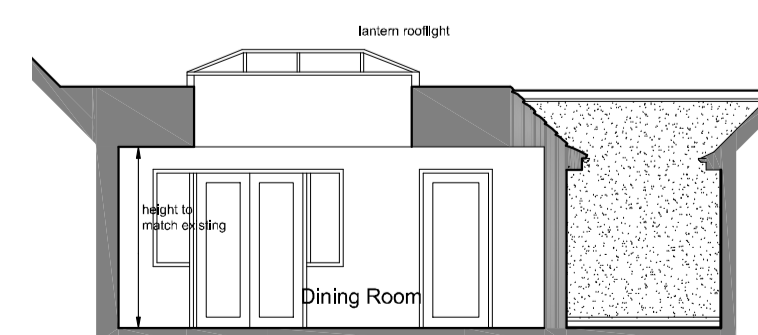

Section A - A thro' Proposed Dining Room

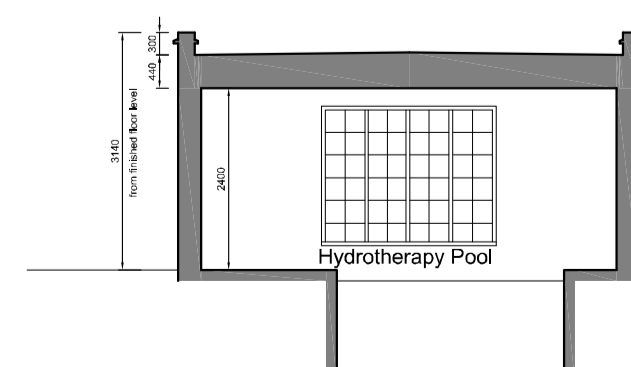

Section B - B thro' Proposed Hydrotherapy Pool

C	Elevations revised for repositioned pool	July 2018
B	Elevations updated	July 2018
A	Sections added	Feb 2018
Rev	Notes	Date

Project
**Ventersdorp,
 Barrington Road,
 Letchworth Garden City,
 SG6 3TH.**

Drawing
Proposed Elevations

Project No. 12820A	Dwg No. 03C	Drawn By GP
Date Jan 2018	Scale 1 : 100 @ A1	

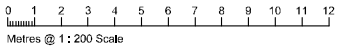
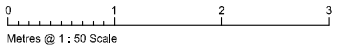
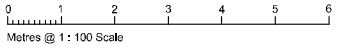

Do not scale from these drawings.

The Contractor is responsible for checking all dimensions on site prior to commencement of the works. Any errors are to be reported to Wyvern Partnership LLP as soon as possible.

Any construction work carried out prior to receiving all necessary approvals for Planning and/or Building Regulations is entirely at the client's / householder's risk.

All building work is to be completed to the satisfaction of the Local Authority Building Control Officer and in accordance with current Building Regulations and as such, additional unforeseen building works may be required on site.

The Contractor shall inspect all finishing procedures - when applicable - which may be affected by the works prior to commencement and must report any defects to the owner.

The Contractor shall be entirely responsible for the security, strength and stability of the building during the course of the works.

Drawings produced for the purpose of obtaining Building Regulation Approval do not constitute full working drawings.

Drawings produced for Accommodation and Suitability Reports are to be used to assess the suitability of a property to meet the needs of a client and no other purposes. All proposals are subject to a detailed survey and Local Planning Authority approval.

All drawings are the copyright of Wyvern Partnership LLP. This drawing may not be copied by any third parties without prior permission.

Ordinance Survey maps reproduced with the sanction of the Controller of HM Stationery Office, Crown Copyright reserved.

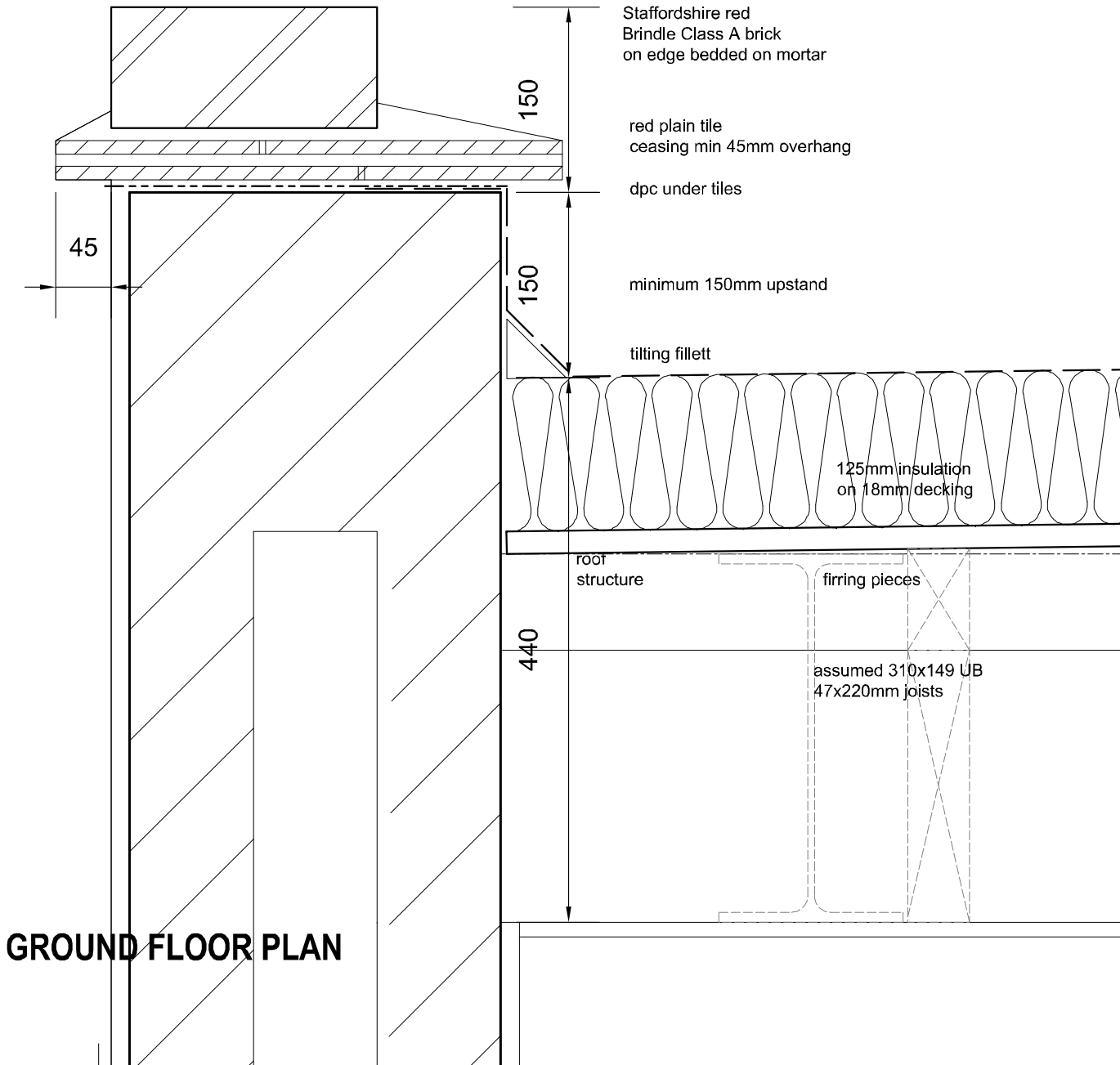

GROUND FLOOR PLAN

Rev	Notes	Date
-	-	-

Gross Internal Floor Area:
Ground Floor = 68.5 sq m



Project
**Ventersdorp,
Barrington Road,
Letchworth Garden City,
SG6 3TH.**

Drawing
**Brick on Edge
Parapet Detail**

Project No. 12820A	Draw No. DET 1A	Drawn By GP
Date Jan 2018	Scale 1 : 5 @ A4	

