

Note Distance to Boundary
 A=0.3m
 B=9.2m
 C=19.2m

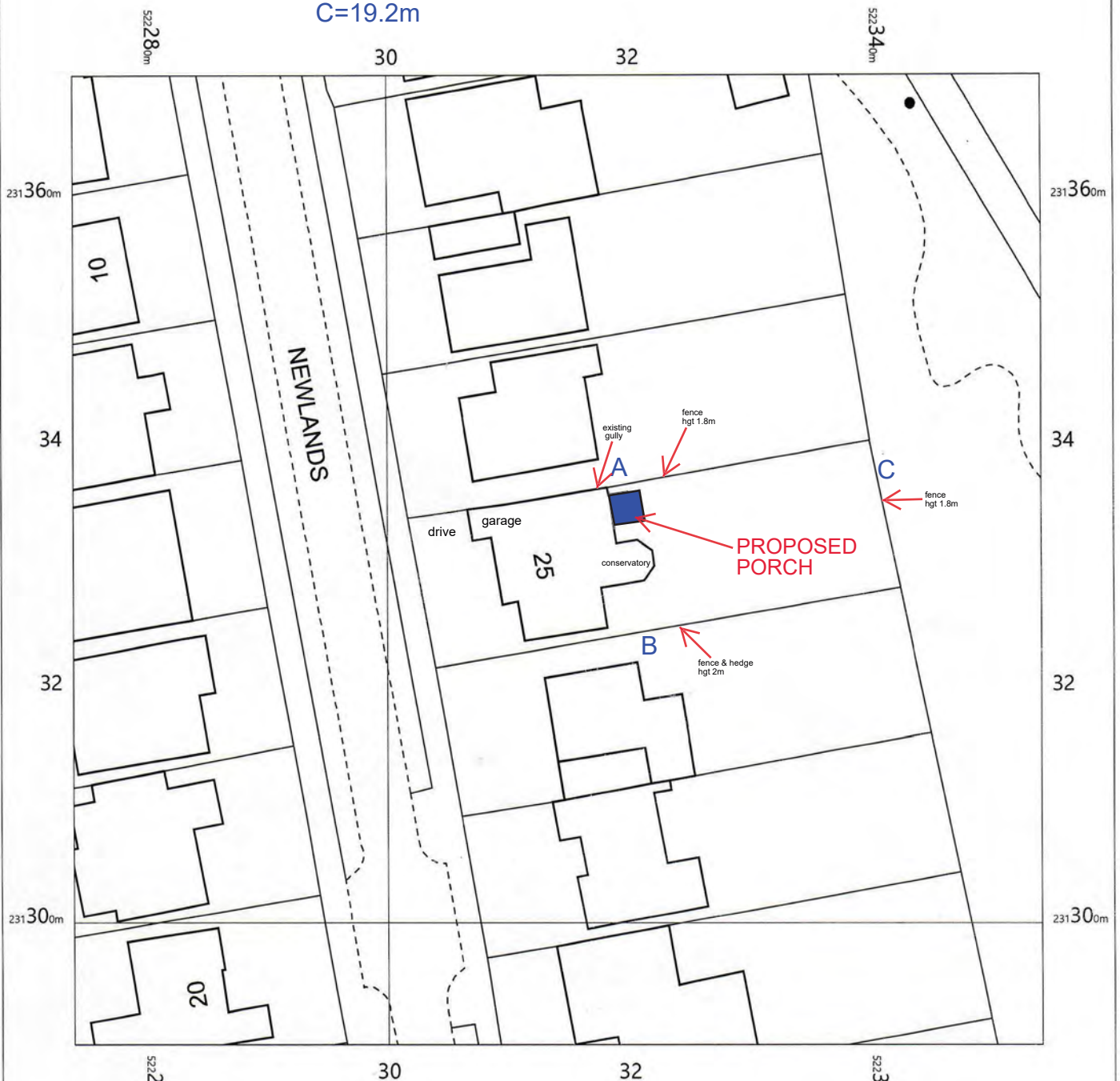

PROPOSED REAR PORCH (existing porch to be removed)
 width 2.7m, projection 2.6m, hgt to eaves 2.4m, hgt to ridge 3m,
 brickwork to match property, frames/rafters white pvc, glazing clear,
 roof material glass

access via drive ie materials etc, drainage to existing gully, boundary
 edge hgt to remain same

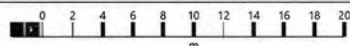

OS MasterMap 1250/2500/10000 scale
 Friday, April 30, 2021, ID: CM-00958558
www.centremapslive.co.uk

1:500 scale print at A4, Centre: 522314 E, 231330 N

©Crown Copyright Ordnance Survey. Licence no. 100019980





front (west) elevation

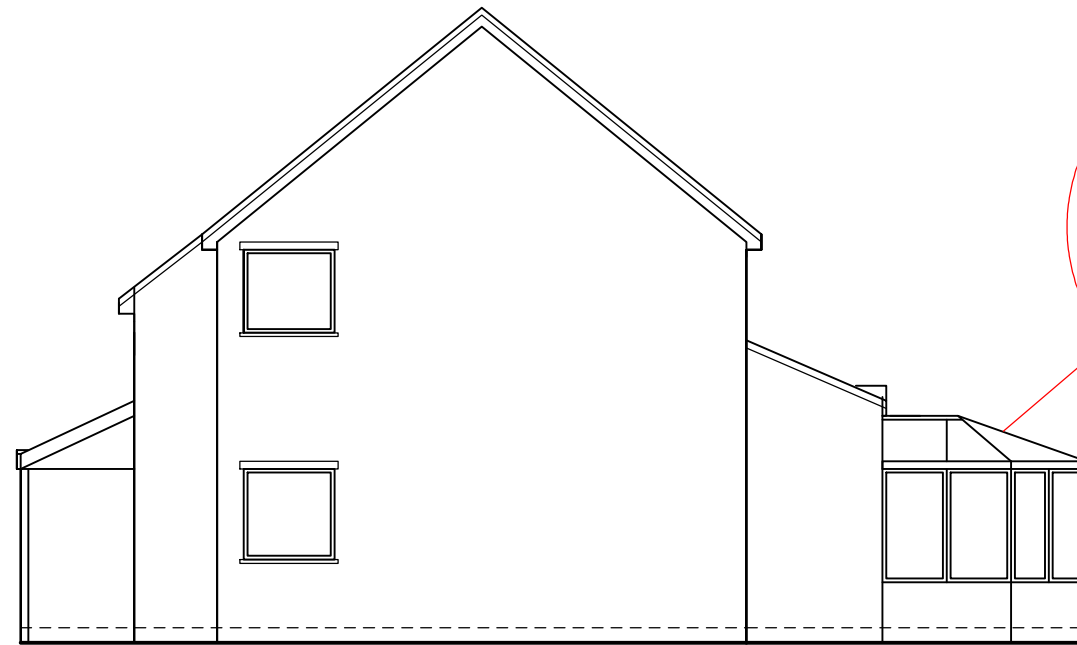

right (south) elevation

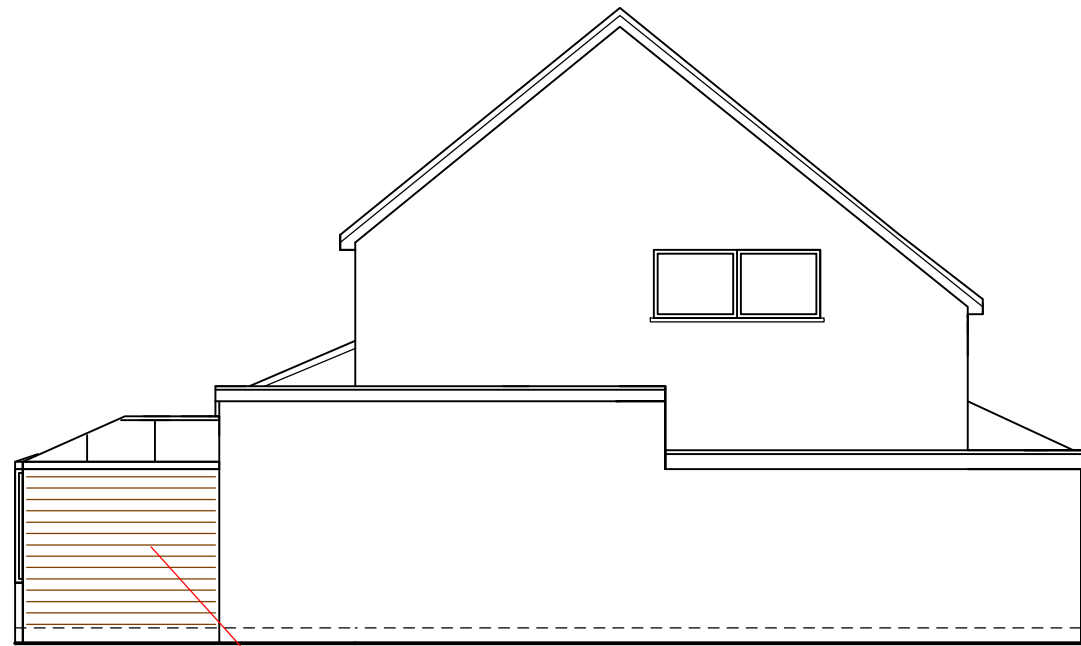

left (north) elevation



rear (east) elevation

brickwork to match property

white upvc frames

glass roof

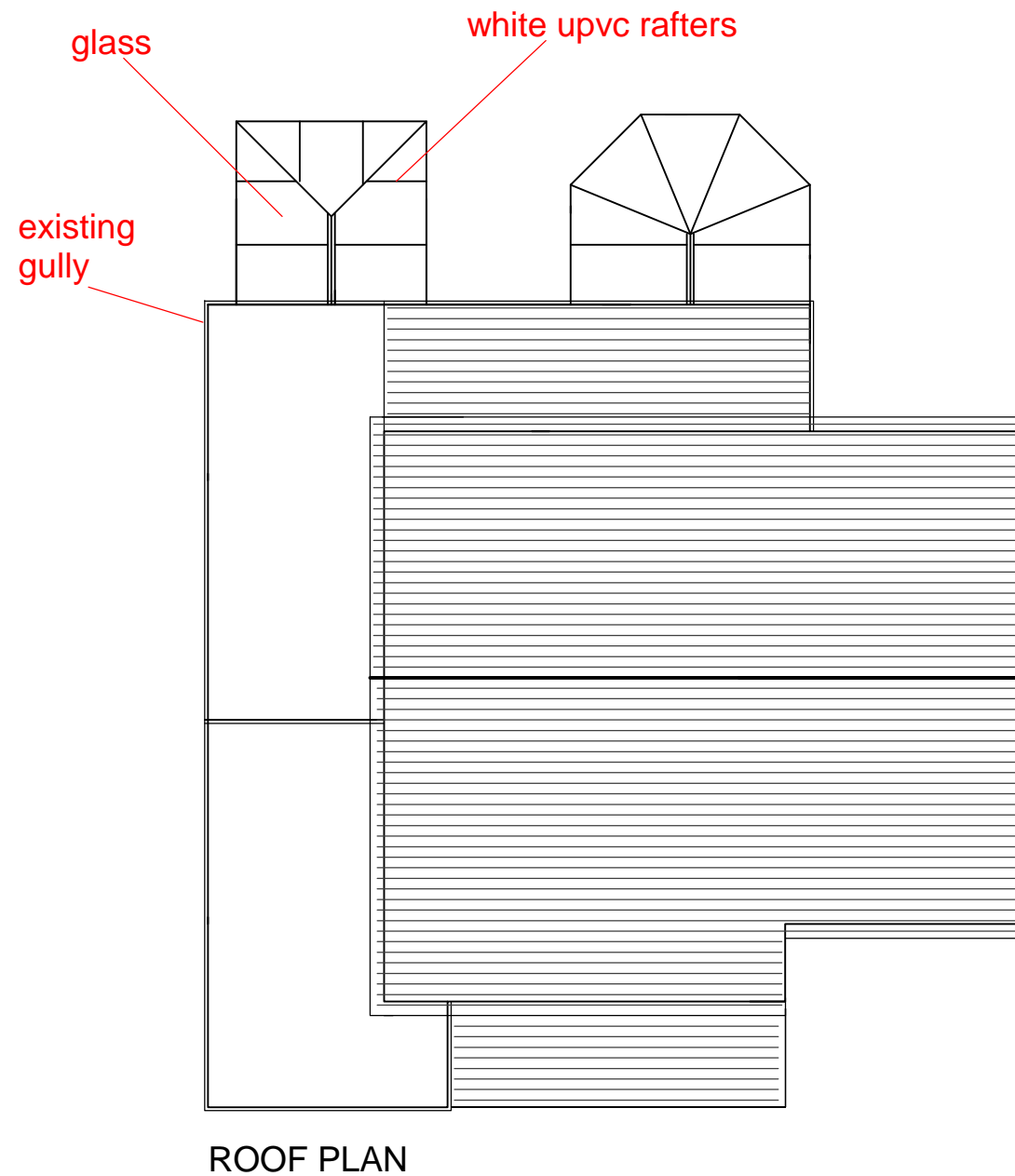
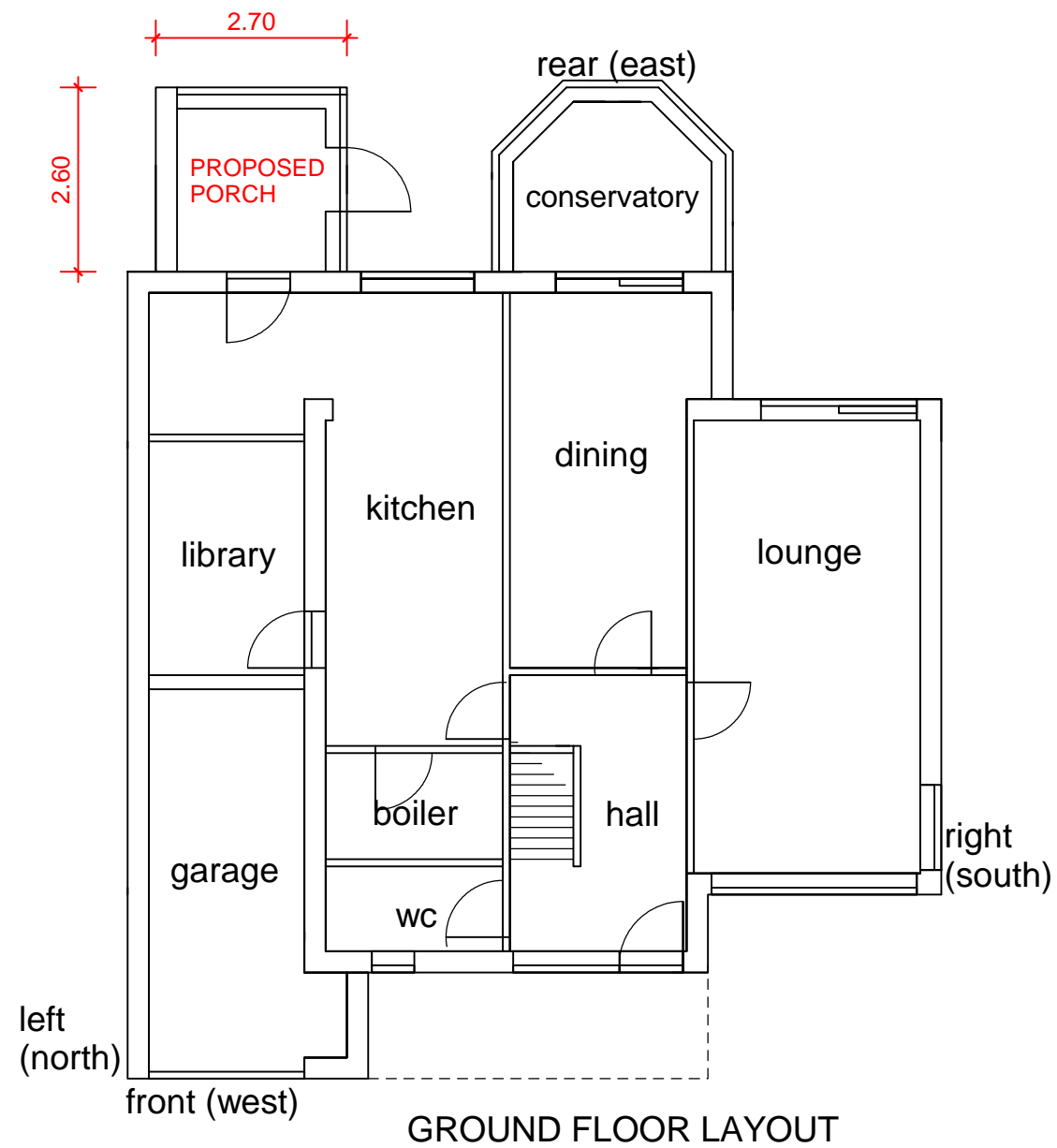

PROPOSED REAR PORCH (existing porch to be removed)
width 2.7m, projection 2.6m, hgt to eaves 2.4m, hgt to ridge 3m,
brickwork to match property, frames/rafters white upvc, glazing clear,
roof material glass

access via drive ie materials etc, drainage to existing gully, boundary
fence & hedge hgt to remain same



front (west) elevation

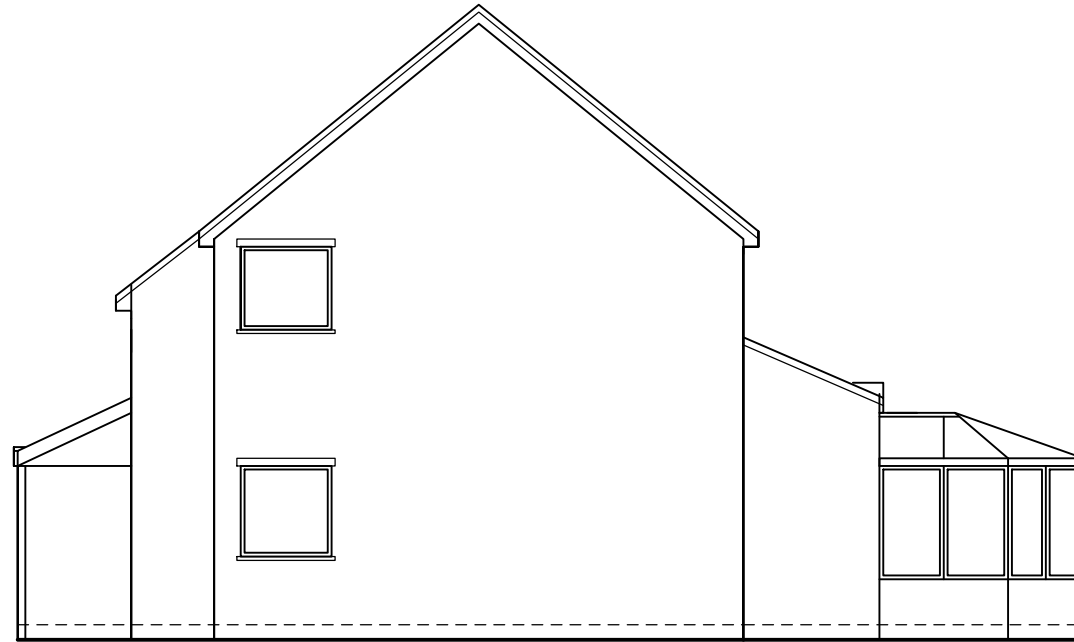

right (south) elevation

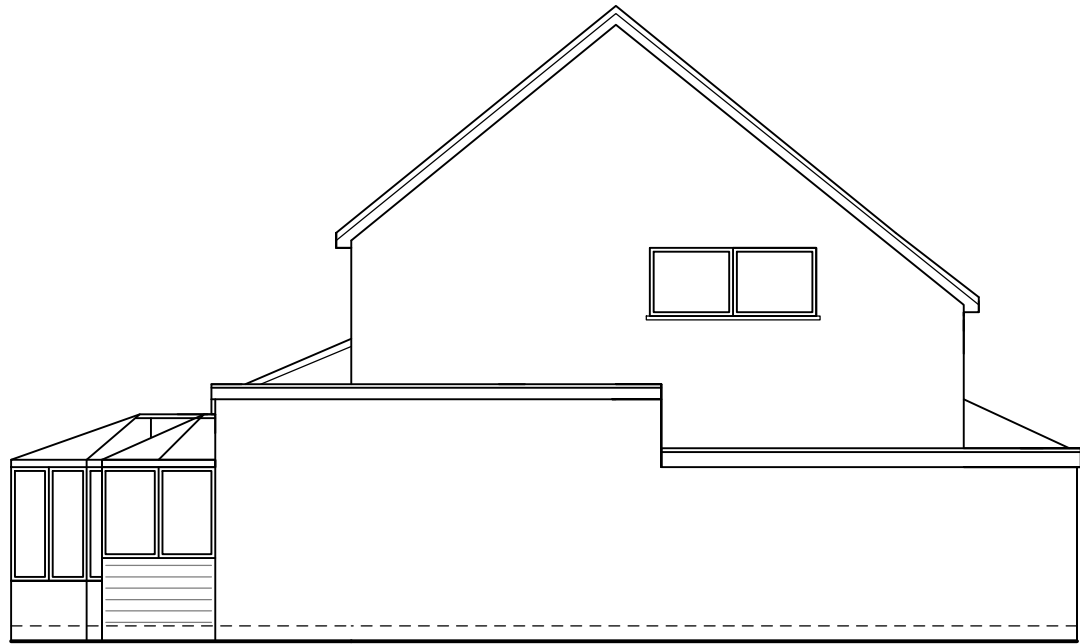

left (north) elevation



rear (east) elevation

