

Elevation Drawings (Existing)

North Elevation

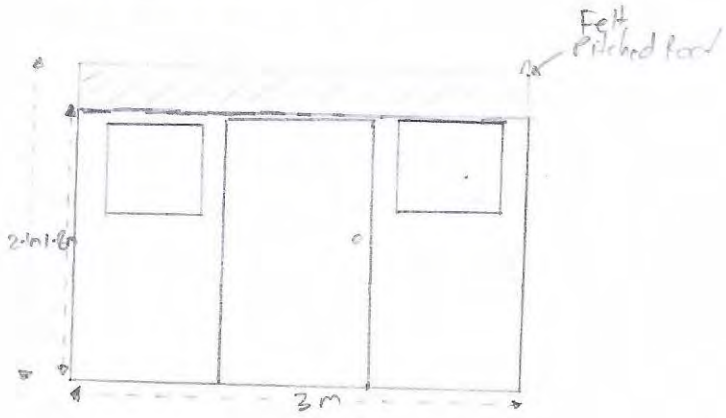

East Elevation

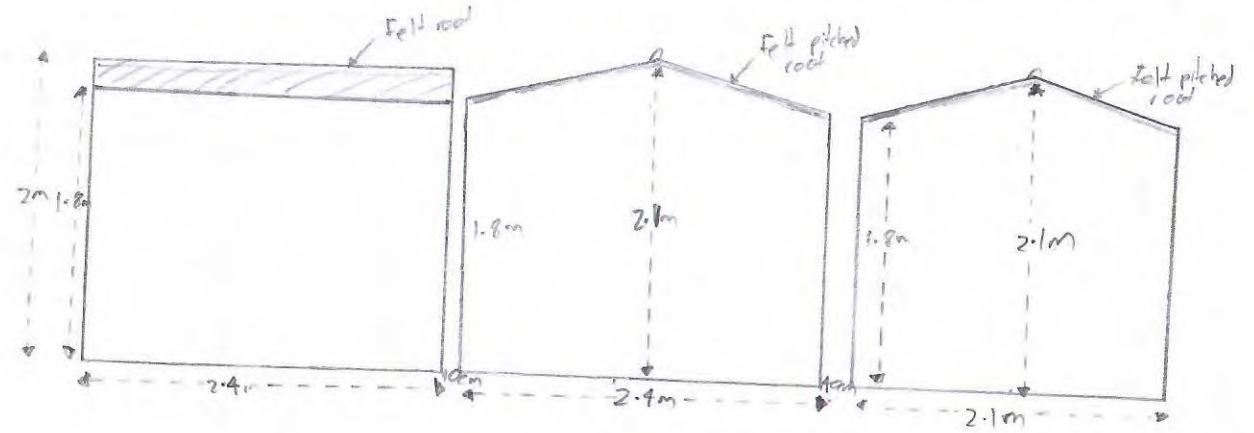

South Elevation

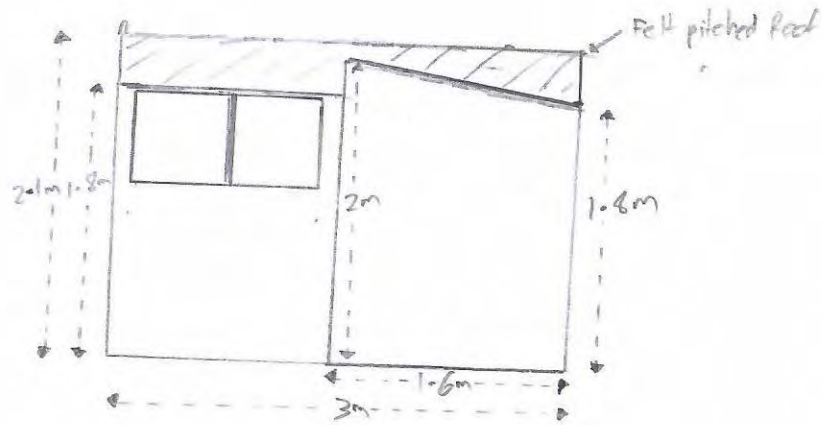

West Elevation

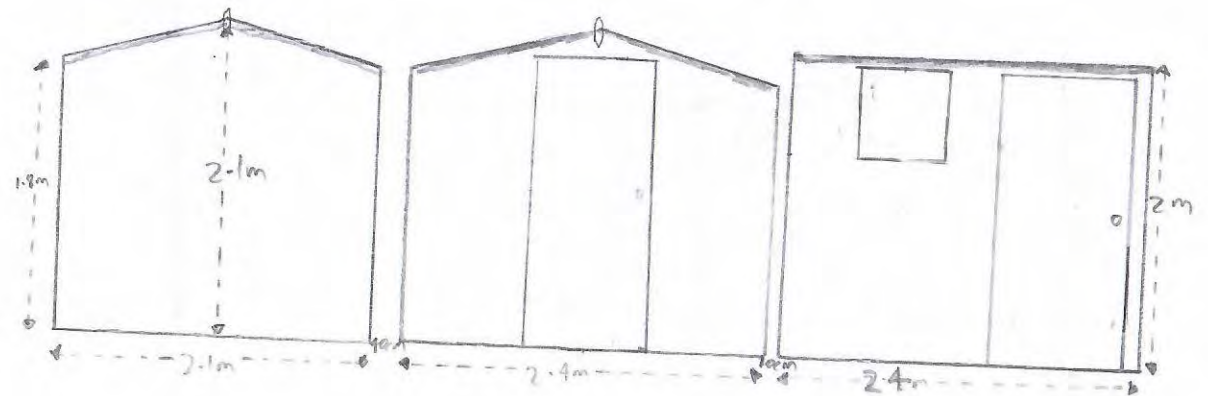

Scale

1:50

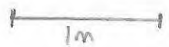

Elevation Drawing (Proposed)

North Elevation

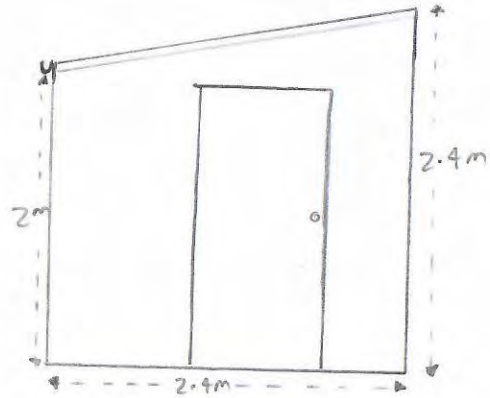

East Elevation

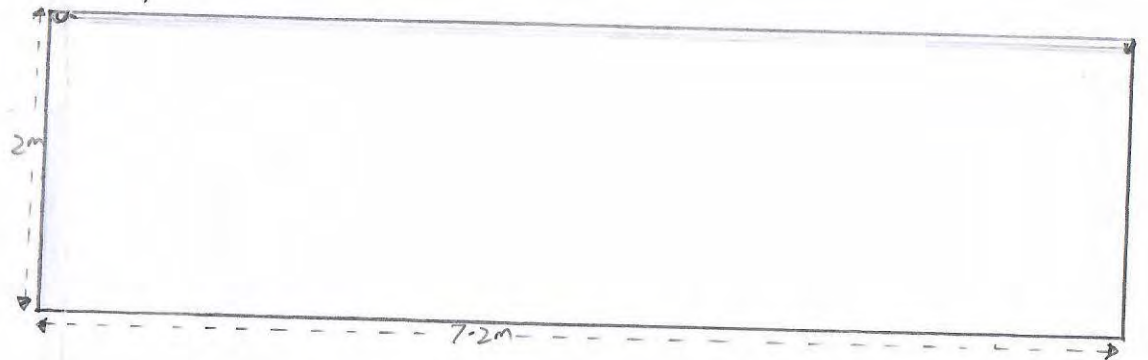

South Elevation

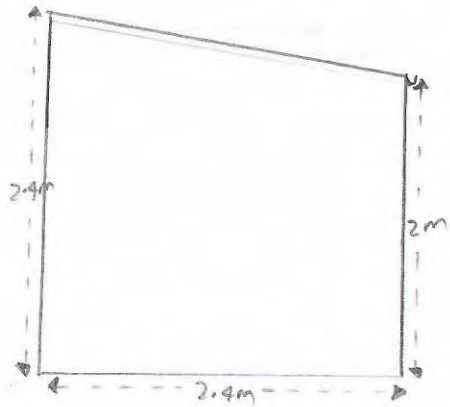

West Elevation

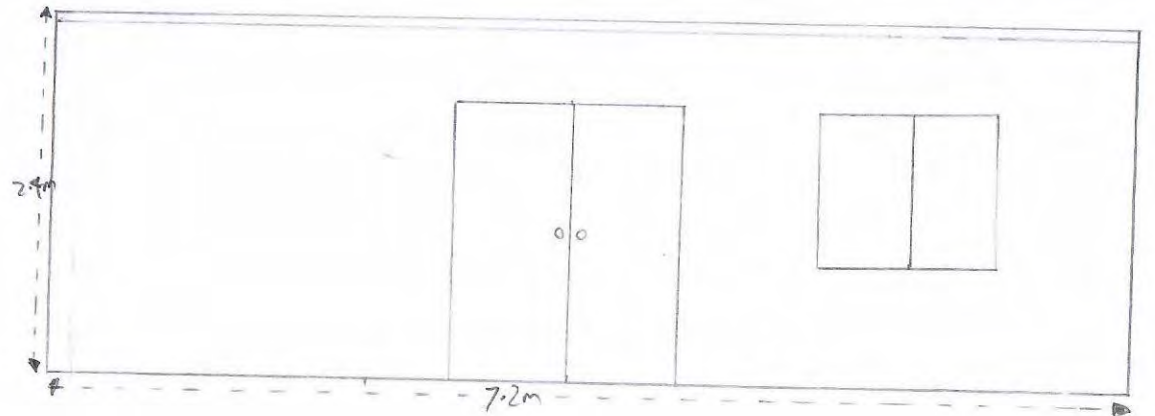

Scale



Floor Plans (Proposed)

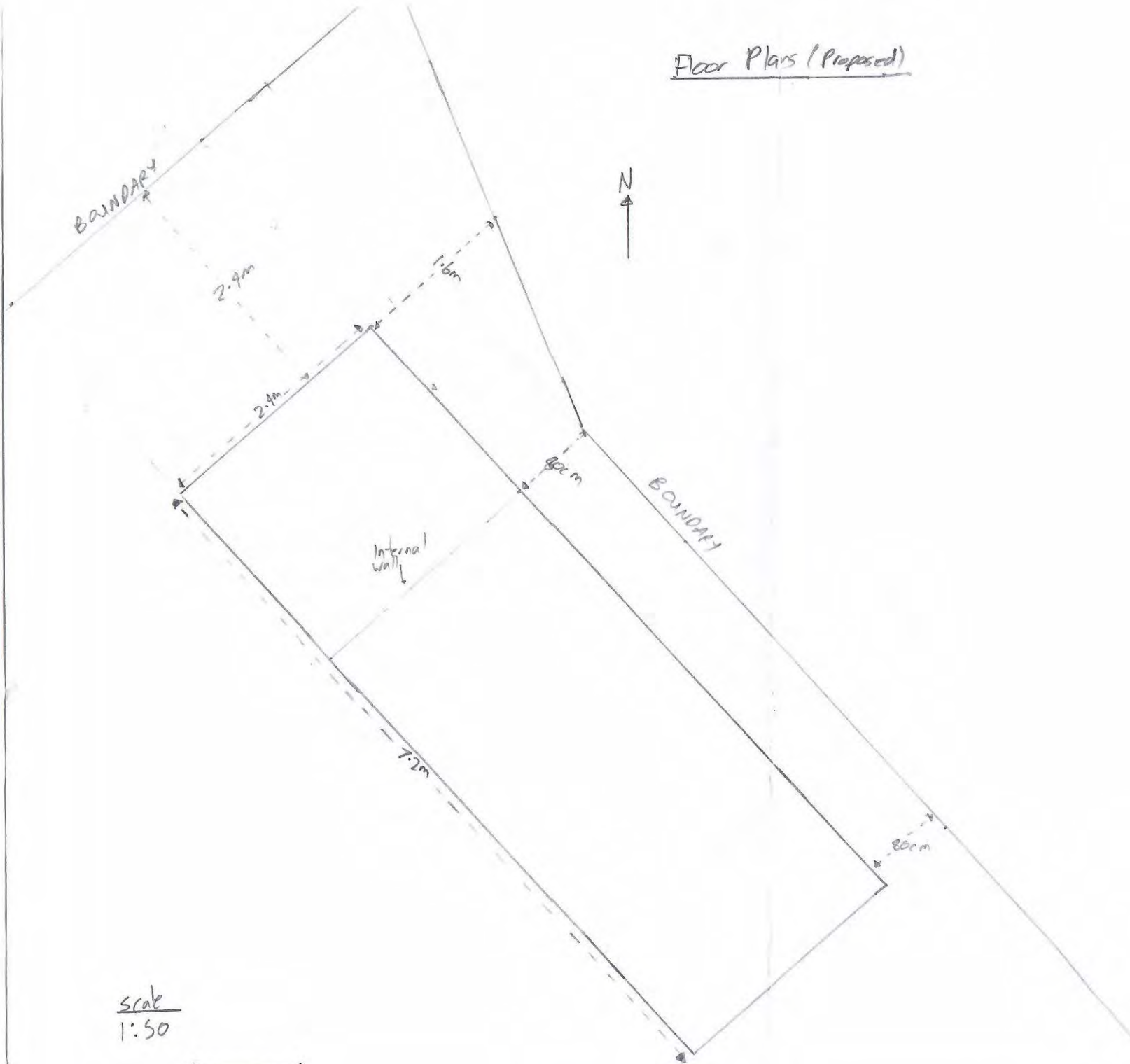

BOUNDARY



2.9m

1.6m

2.4m

80cm

BOUNDARY

Internal wall

7.2m

80cm

scale  
1:50

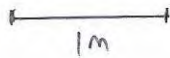

Floor Plans (Existing)

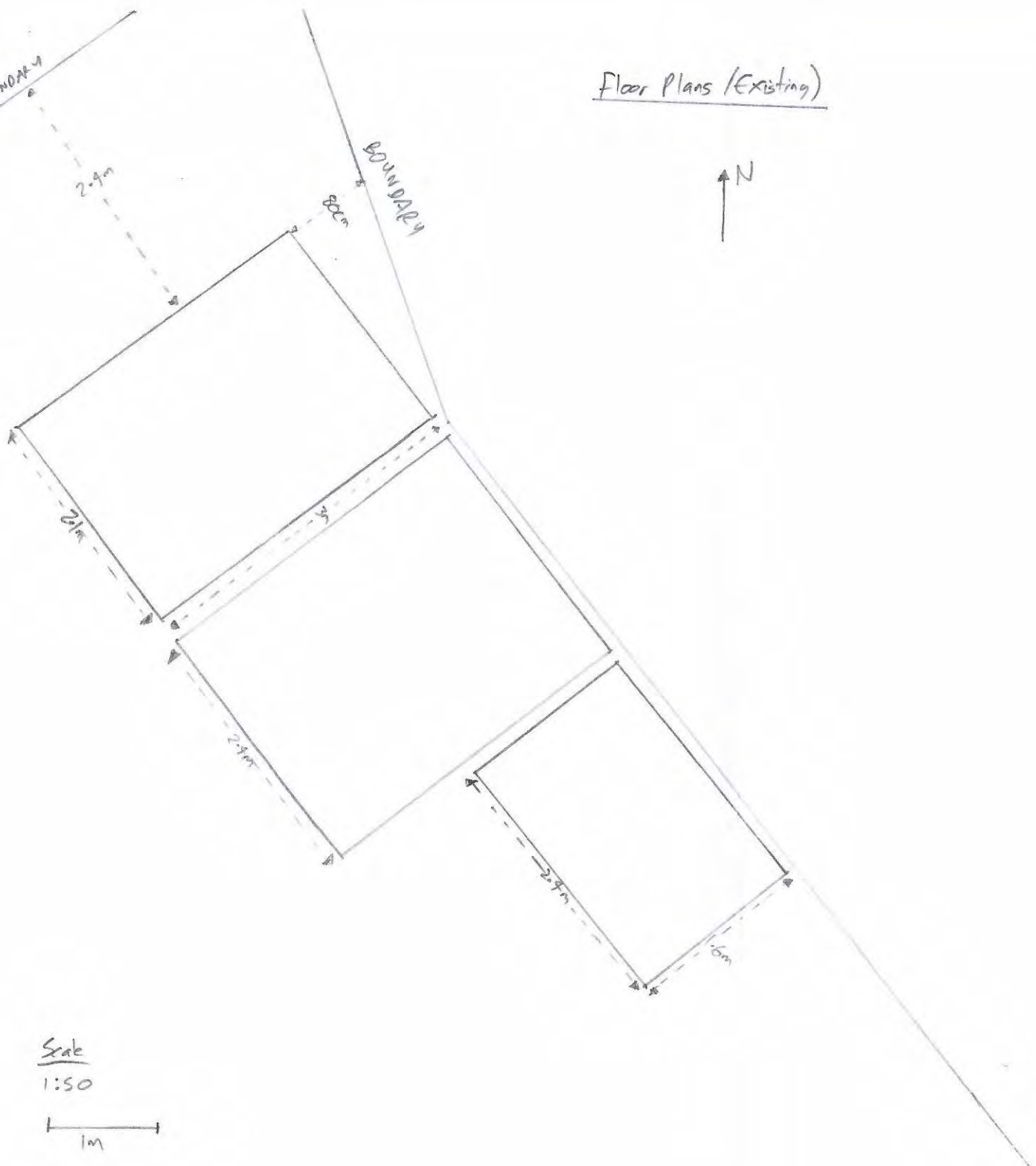

Scale

1:50

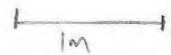

Floor Plans (Existing)

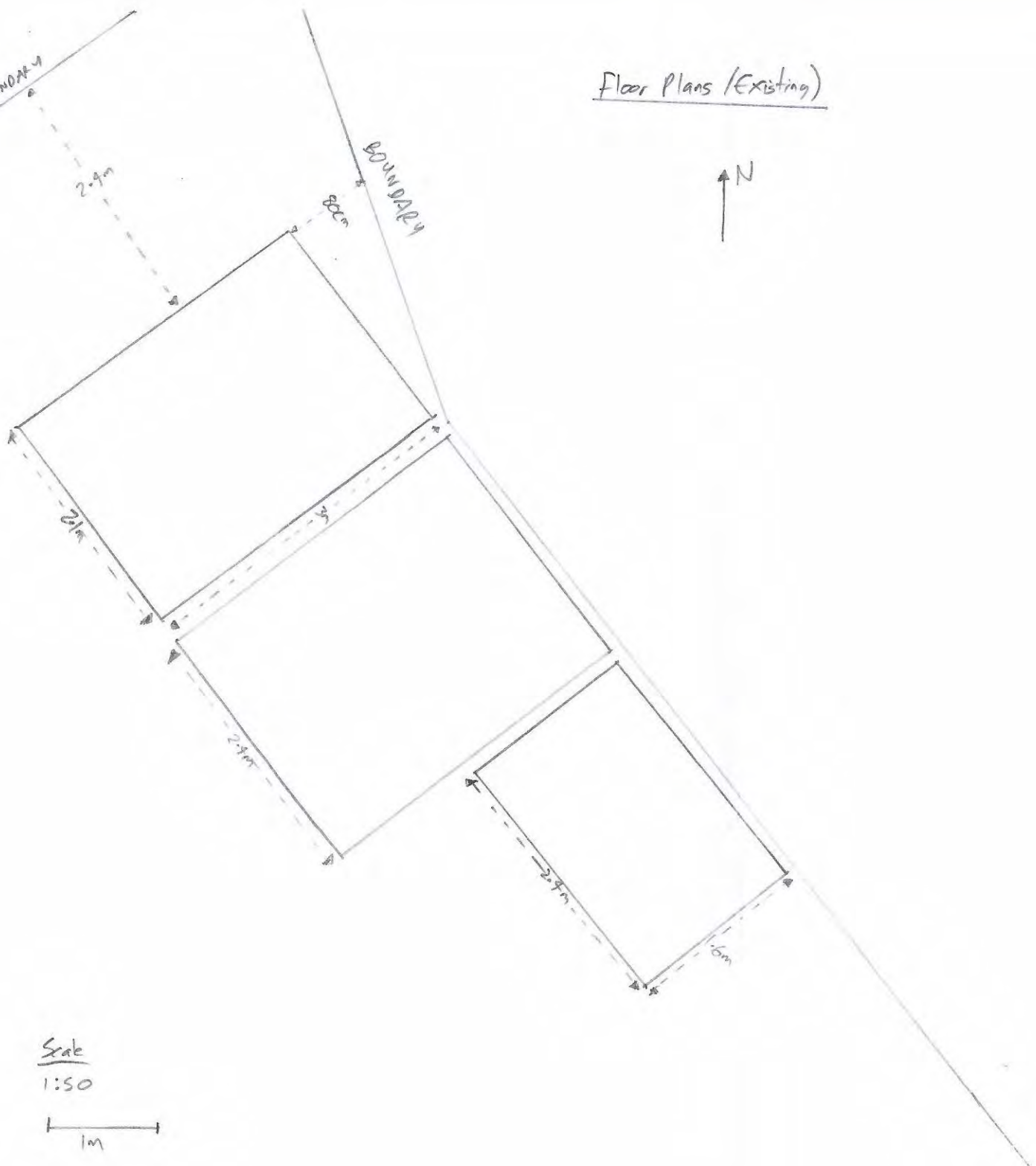

Scale

1:50

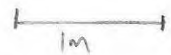

# Floor plan (proposed) - ground floor

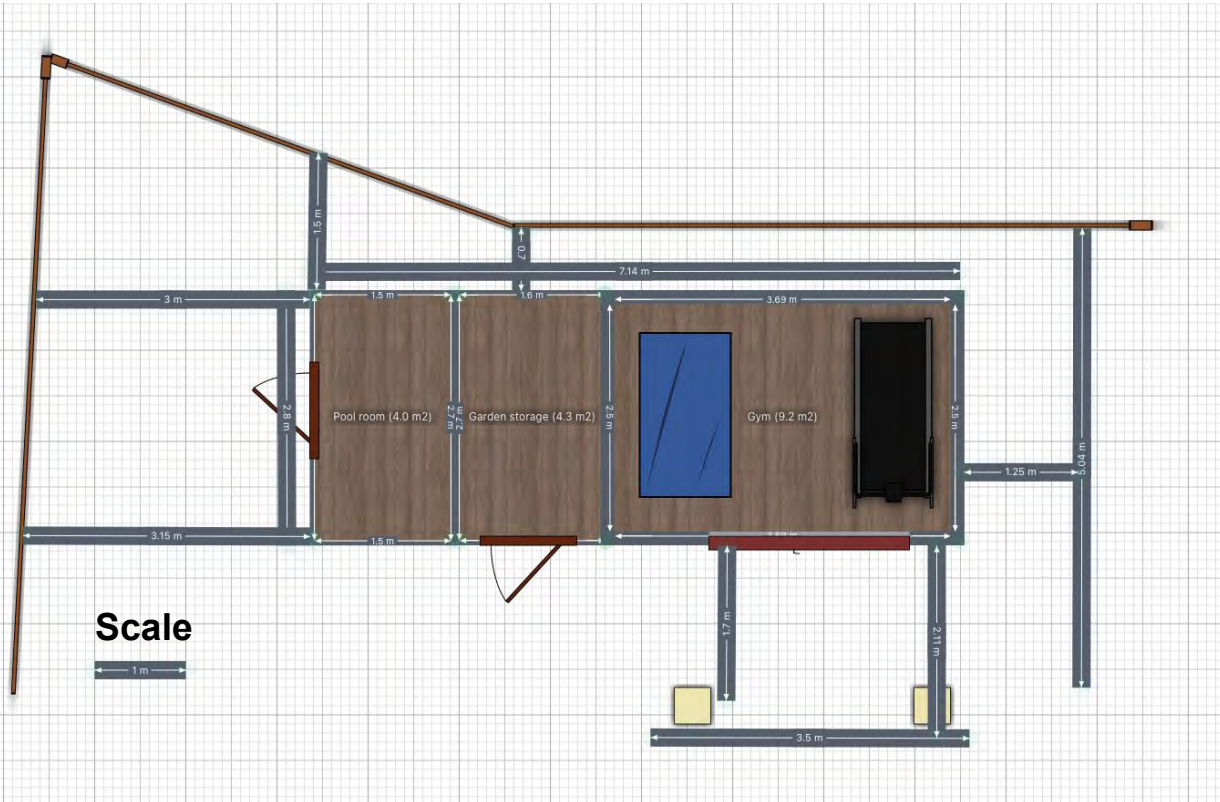

# Floor plan (proposed) - roof

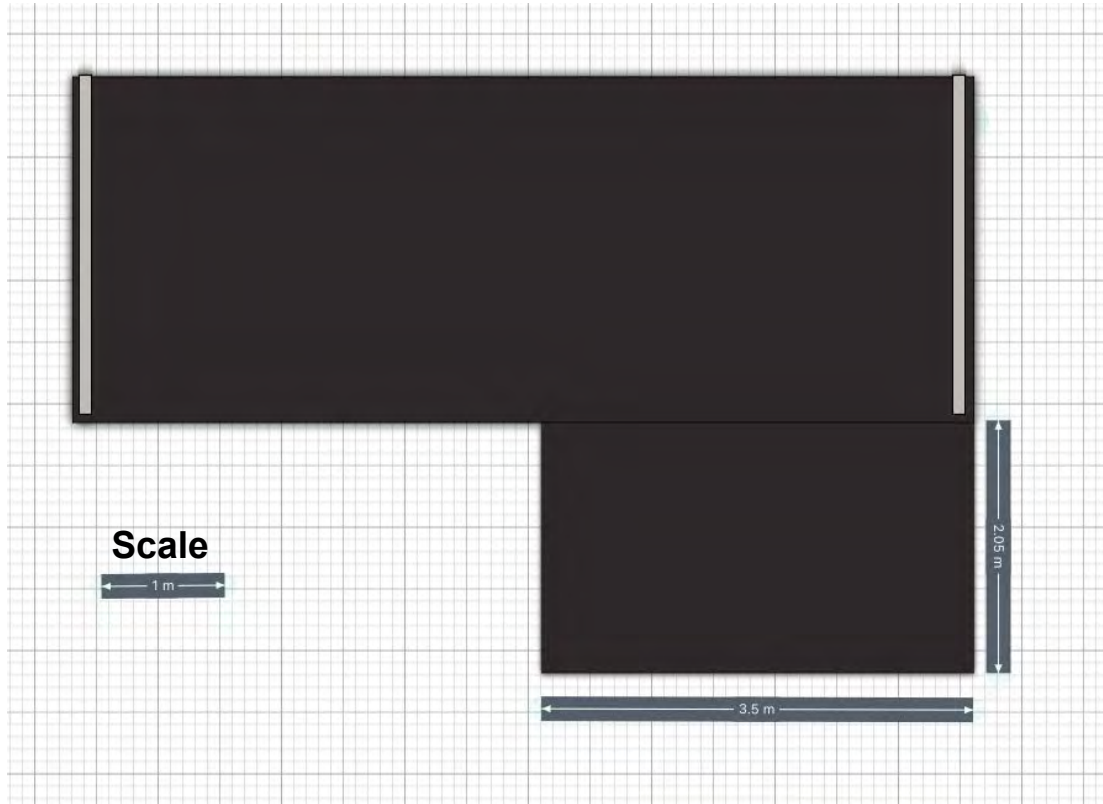

WEST

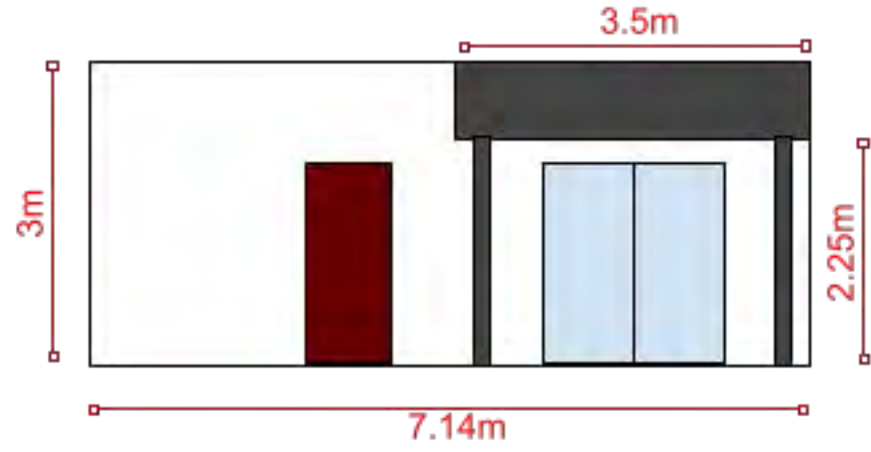

EAST

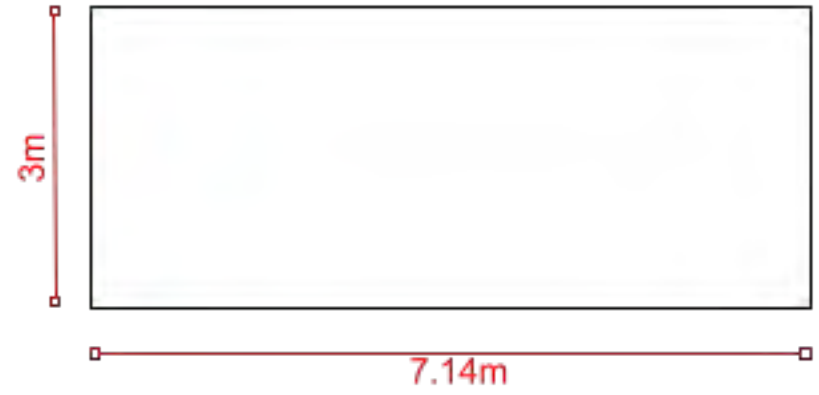

SOUTH

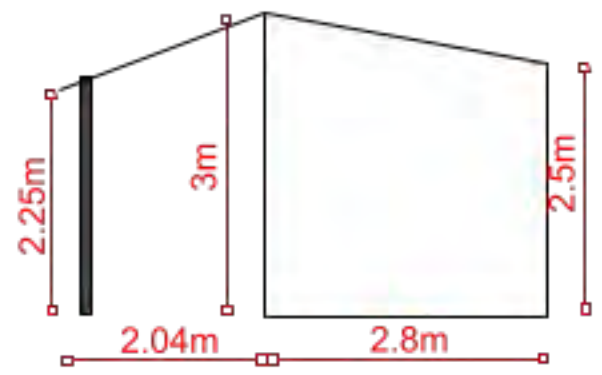

NORTH

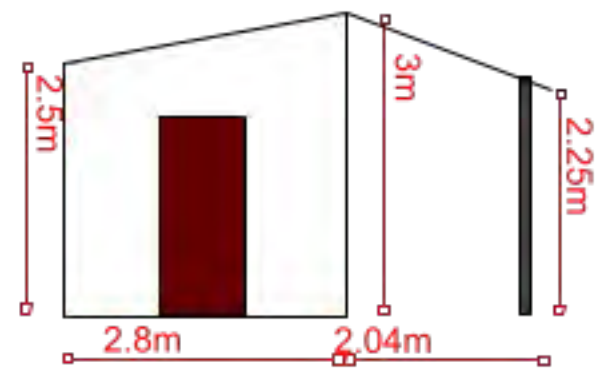

Scale  
1:100

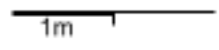



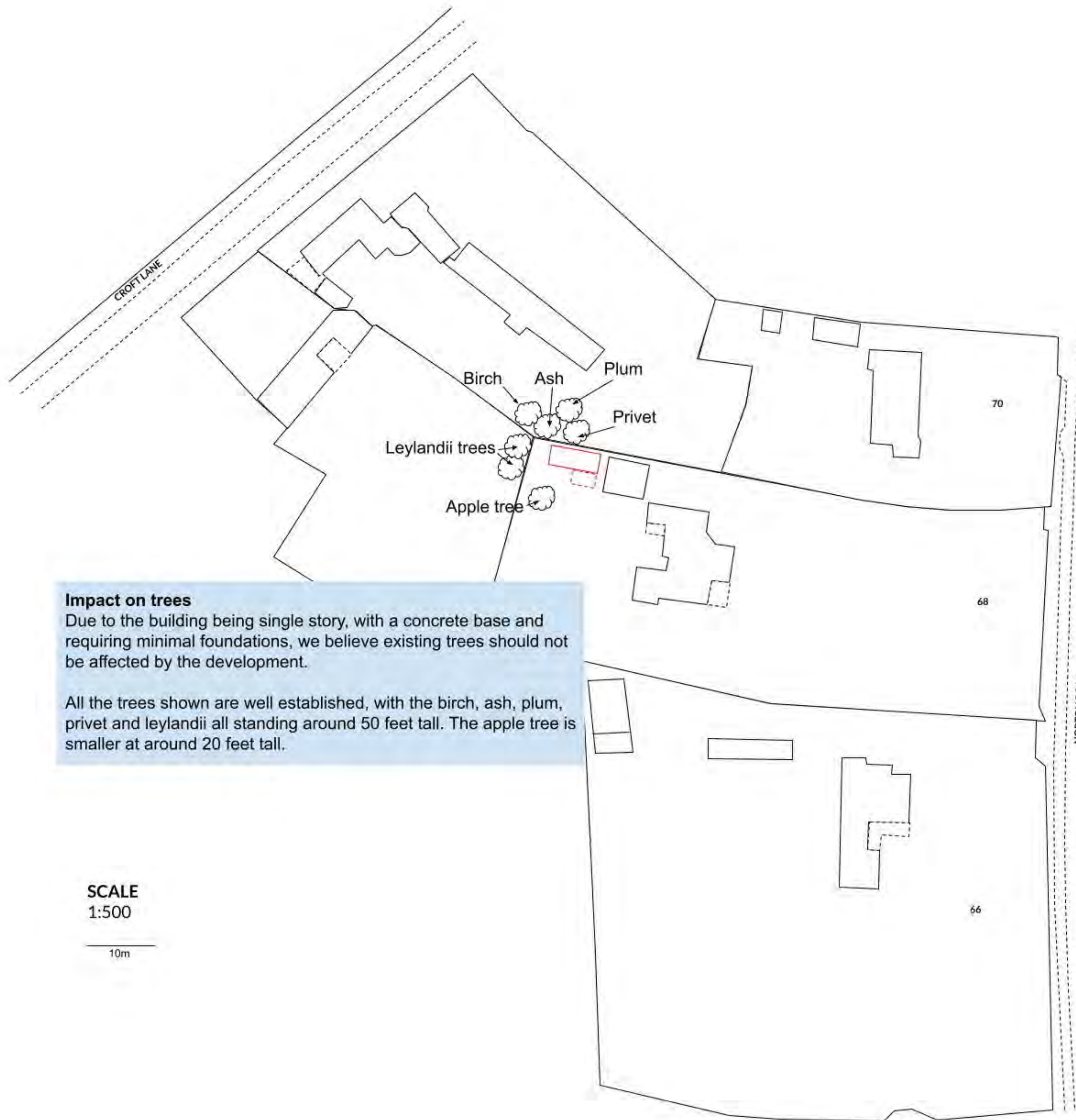

**Impact on trees**  
Due to the building being single story, with a concrete base and requiring minimal foundations, we believe existing trees should not be affected by the development.

All the trees shown are well established, with the birch, ash, plum, privet and leylandii all standing around 50 feet tall. The apple tree is smaller at around 20 feet tall.

**SCALE**  
1:500

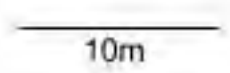

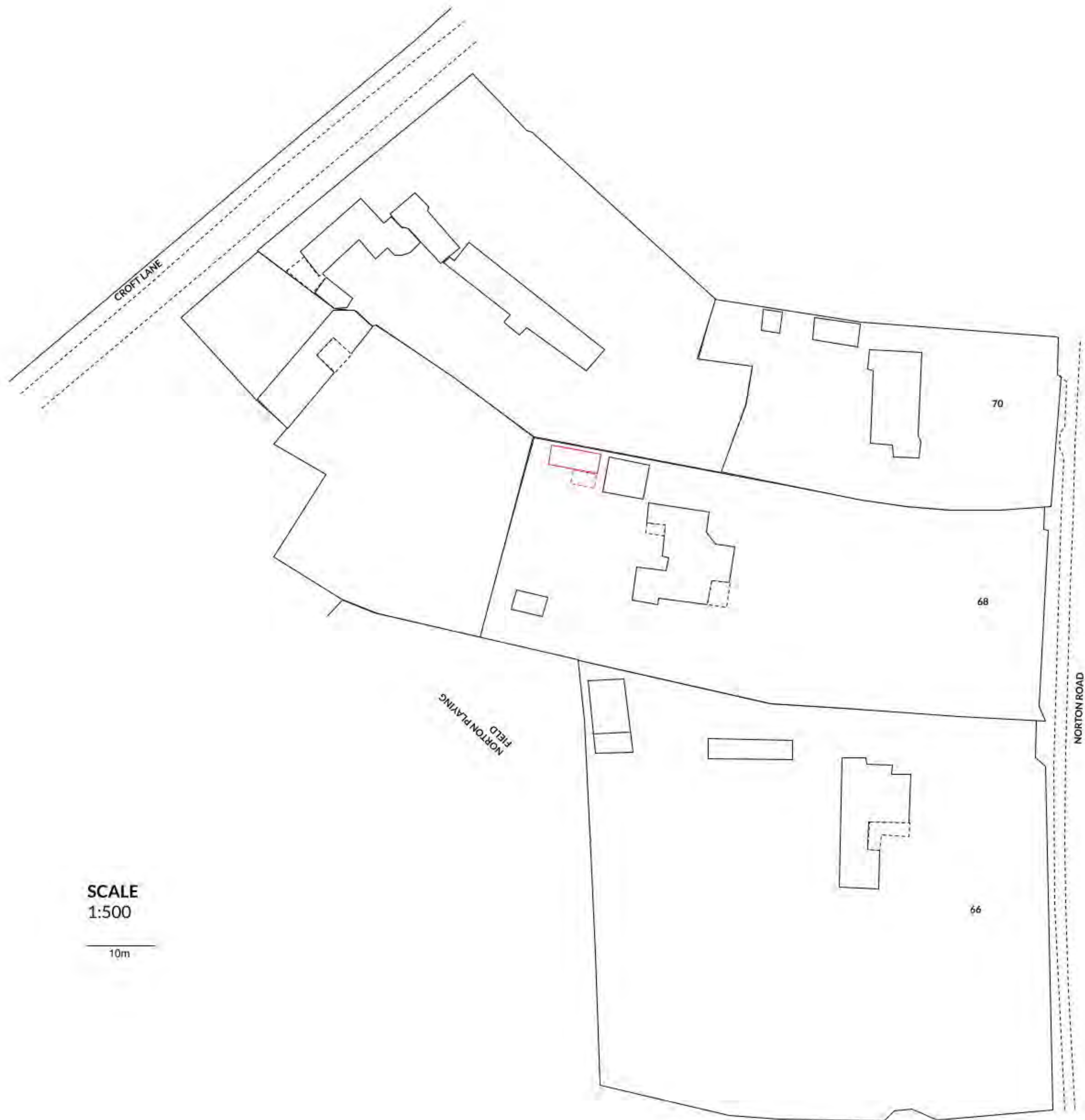

SCALE  
1:500

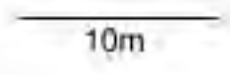

# Rendering - West (proposed)

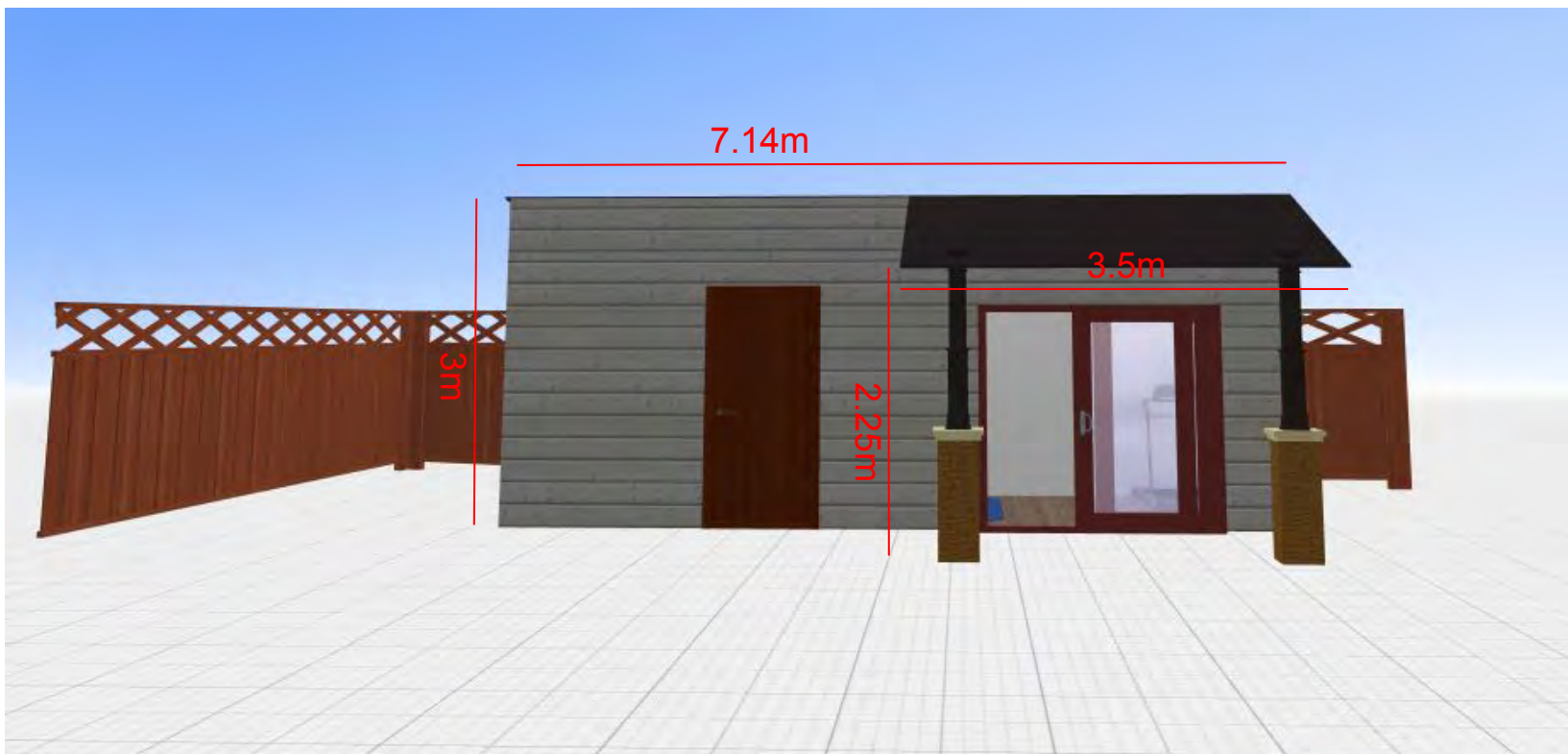

# Rendering - East (proposed)

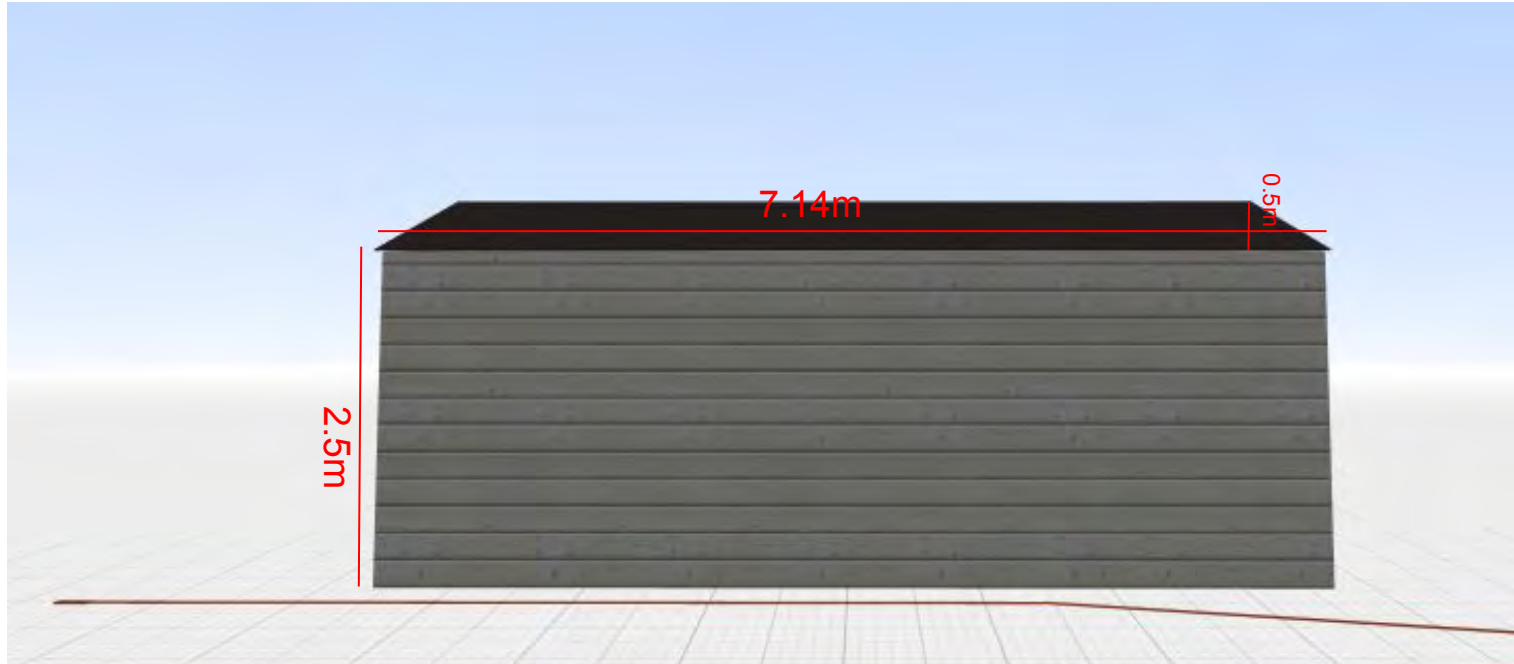

# Rendering - South (proposed)

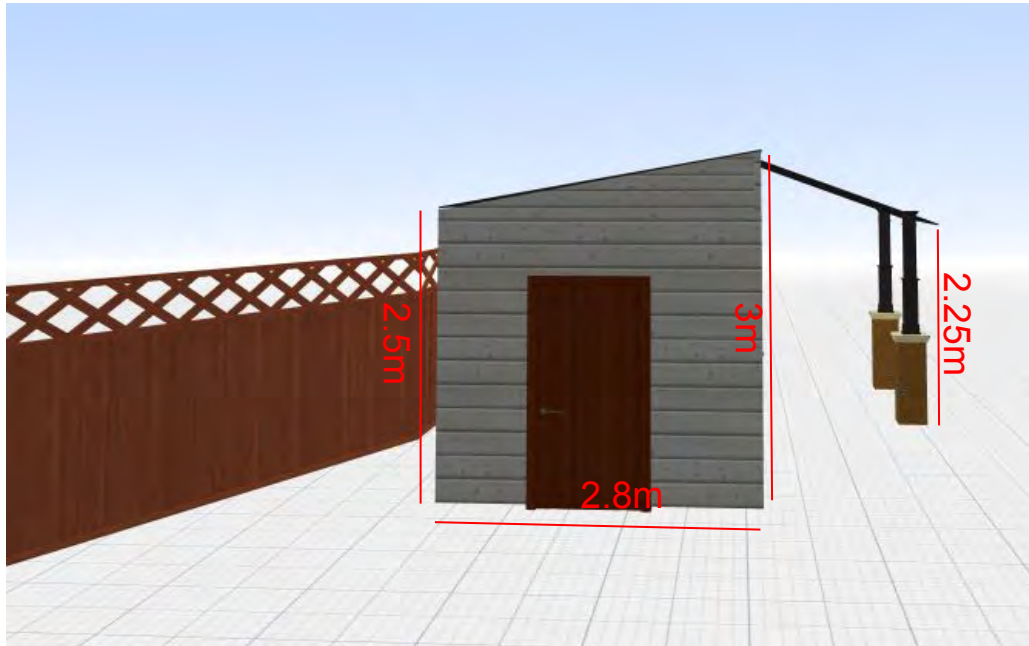

# Rendering - North (proposed)

