

GENERAL NOTES

This scheme is subject to Town Planning and all other necessary consents. Dimensions, areas and levels where given are only approximate and subject to site survey. All dimensions are to be checked on site. All feasibility studies are subject to full site survey.

This drawing is to be read in conjunction with all relevant consultants and/or specialists drawings/documents and any discrepancies or variations are to be notified to the architects in writing before the affected work commences.

All queries relating to design of structural elements are to be referred to the structural engineering consultant for resolution.

The workmanship and materials of all trades and building operations shall comply with the recommendations of British Standard (BS)8000 parts 1-16 inclusive and with Approved Document to support Regulation 7 1999 edition (incorporating 2000 amendments) of the Building Regulations 2010.

All design and construction is to be in accordance with the Construction (Design and Management) Regulations 2007.

Rev	Date	Description
A	21/06/21	Updated in response to LGCHF comments.

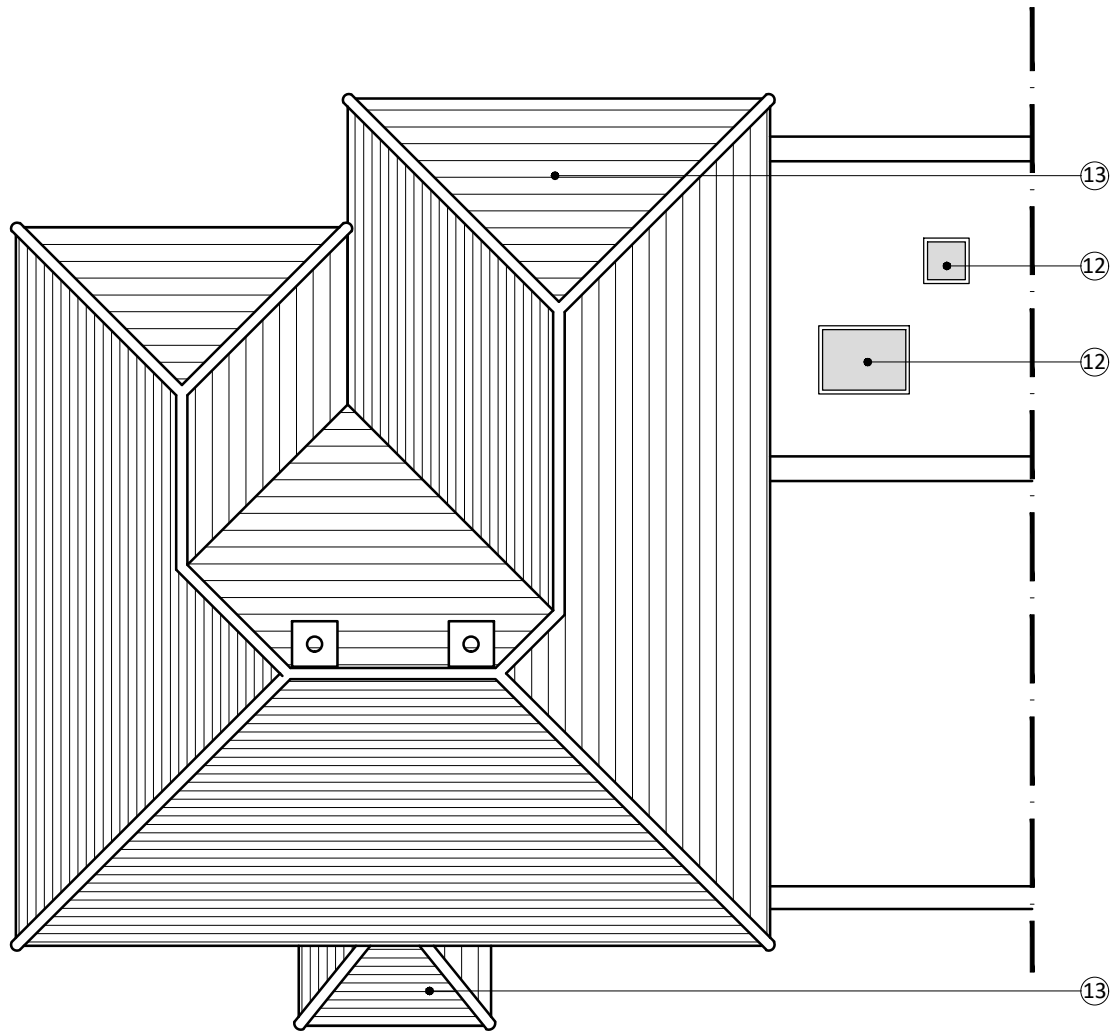

ROOF PLAN

LEGEND

- | | |
|---|--|
| ① DOUBLE STOREY REAR EXTENSION IN BRICKWORK TO MATCH EXISTING | ⑨ NEW DOUBLE GLAZED DOUBLE DOORS & FIXED GLAZING (COLOUR: WHITE) |
| ② DEMOLISH EXISTING EXTENSION TO REAR OF GARAGE & REPLACE WITH SINGLE STOREY FLAT ROOF EXTENSION IN BRICKWORK TO MATCH EXISTING | ⑩ NEW COMPOSITE DOUBLE GLAZED REAR DOOR (COLOUR: TBC) |
| ③ FIRST FLOOR SIDE EXTENSION IN BRICKWORK TO MATCH EXISTING | ⑪ NEW TIMBER HARDWOOD SINGLE DOOR (COLOUR: TBC) |
| ④ BRICK PLINTH & TIMBER ENTRANCE CANOPY | ⑫ DOUBLE GLAZED FLAT ROOFLIGHT WINDOW (COLOUR: GREY) |
| ⑤ NEW TIMBER FRONT DOOR WITH FIXED SIDE PANELS (COLOUR: TBC) | ⑬ ROOF TILES TO MATCH EXISTING |
| ⑥ NEW DOUBLE GLAZED WINDOW (COLOUR: WHITE) | ⑭ NEW uPVC FASCIAS & SOFFITS (COLOUR: WHITE) |
| ⑦ NEW OBSCURE DOUBLE GLAZED WINDOW (COLOUR: WHITE) | ⑮ NEW uPVC RAINWATER GOODS (COLOUR: BLACK) |
| ⑧ REPLACEMENT TIMBER GARAGE DOOR WITH FIXED GLAZING (COLOUR: TBC) | |

Scale @ 1:100

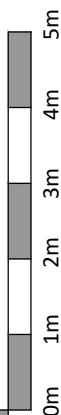
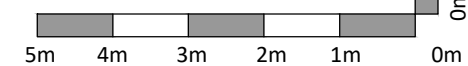

Project
42 Barrington Road
Letchworth Garden City
Hertfordshire

Drawing Title
Proposed Roof Plan

Drawn	Date	Checked	Scale @ A3
MEH	MAR 2021		1:100
Job No	Drawing No	Revision	Note
2021/08	PL.005	A	



REAR ELEVATION (C-C)

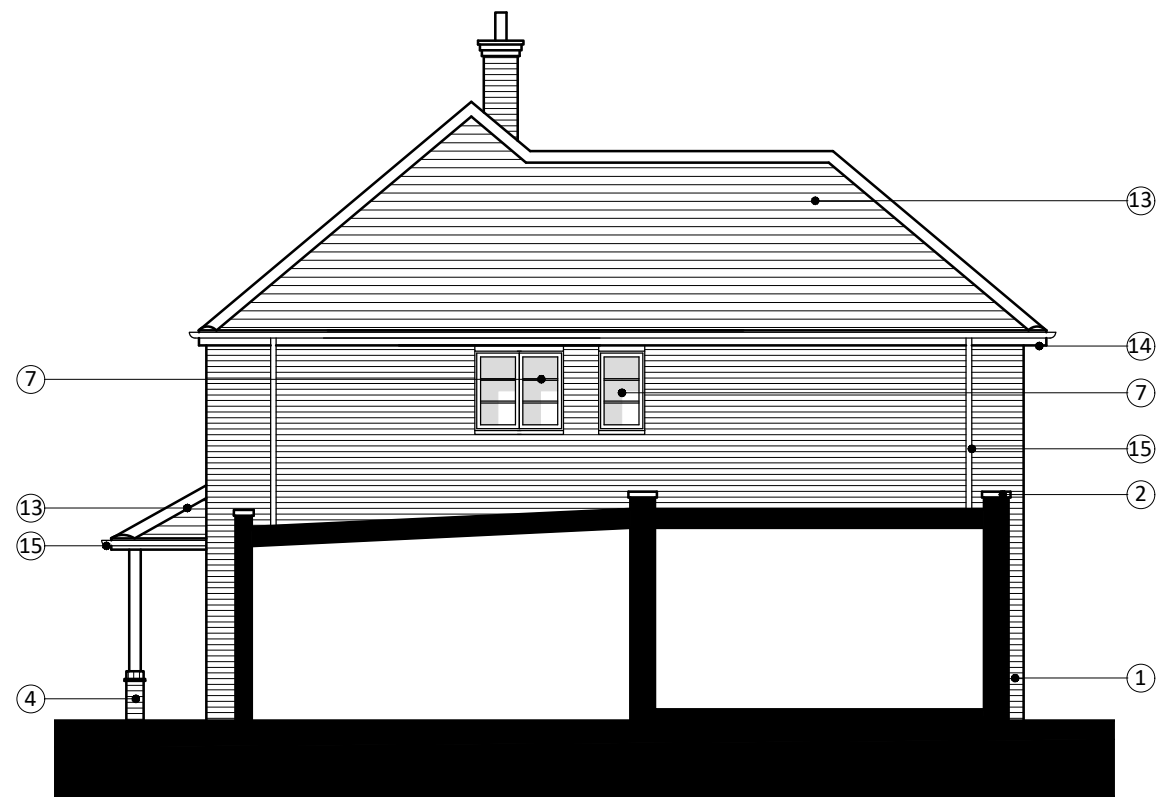

SIDE ELEVATION (D-D)

LEGEND

- ① DOUBLE STOREY REAR EXTENSION IN BRICKWORK TO MATCH EXISTING
- ② DEMOLISH EXISTING EXTENSION TO REAR OF GARAGE & REPLACE WITH SINGLE STOREY FLAT ROOF EXTENSION IN BRICKWORK TO MATCH EXISTING
- ③ ~~FIRST FLOOR SIDE EXTENSION IN BRICKWORK TO MATCH EXISTING~~
- ④ BRICK PLINTH & TIMBER ENTRANCE CANOPY
- ⑤ NEW TIMBER FRONT DOOR WITH FIXED SIDE PANELS (COLOUR: TBC)
- ⑥ NEW DOUBLE GLAZED WINDOW (COLOUR: WHITE)
- ⑦ NEW OBSCURE DOUBLE GLAZED WINDOW (COLOUR: WHITE)
- ⑧ REPLACEMENT TIMBER GARAGE DOOR WITH FIXED GLAZING (COLOUR: TBC)
- ⑨ NEW DOUBLE GLAZED DOUBLE DOORS & FIXED GLAZING (COLOUR: WHITE)
- ⑩ NEW COMPOSITE DOUBLE GLAZED REAR DOOR (COLOUR: TBC)
- ⑪ NEW TIMBER HARDWOOD SINGLE DOOR (COLOUR: TBC)
- ⑫ DOUBLE GLAZED FLAT ROOFLIGHT WINDOW (COLOUR: GREY)
- ⑬ ROOF TILES TO MATCH EXISTING
- ⑭ NEW uPVC FASCIAS & SOFFITS (COLOUR: WHITE)
- ⑮ NEW uPVC RAINWATER GOODS (COLOUR: BLACK)

GENERAL NOTES

This scheme is subject to Town Planning and all other necessary consents. Dimensions, areas and levels where given are only approximate and subject to site survey. All dimensions are to be checked on site. All feasibility studies are subject to full site survey. This drawing is to be read in conjunction with all relevant consultants and/or specialists drawings/documents and any discrepancies or variations are to be notified to the architects in writing before the affected work commences. All queries relating to design of structural elements are to be referred to the structural engineering consultant for resolution. The workmanship and materials of all trades and building operations shall comply with the recommendations of British Standard (BS)8000 parts 1-16 inclusive and with Approved Document to support Regulation 7 1999 edition (incorporating 2000 amendments) of the Building Regulations 2010. All design and construction is to be in accordance with the Construction (Design and Management) Regulations 2007.

Rev	Date	Description
A	21/06/21	Updated in response to LGCHF comments.

KEY PLAN

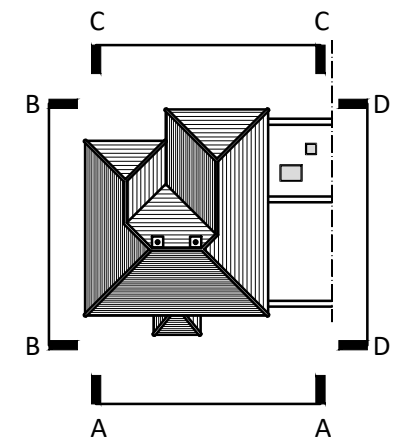

Scale @ 1:100

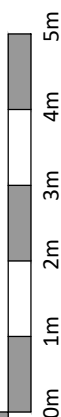
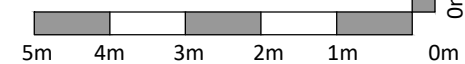

Project
42 Barrington Road
Letchworth Garden City
Hertfordshire

Drawing Title
Proposed Elevations 2

Drawn	Date	Checked	Scale @ A3
MEH	MAR 2021		1:100
Job No	Drawing No	Revision	Note
2021/08	PL.007	A	



FRONT ELEVATION (A-A)

LEGEND

- ① DOUBLE STOREY REAR EXTENSION IN BRICKWORK TO MATCH EXISTING
- ② DEMOLISH EXISTING EXTENSION TO REAR OF GARAGE & REPLACE WITH SINGLE STOREY FLAT ROOF EXTENSION IN BRICKWORK TO MATCH EXISTING
- ③ ~~FIRST FLOOR SIDE EXTENSION IN BRICKWORK TO MATCH EXISTING~~
- ④ BRICK PLINTH & TIMBER ENTRANCE CANOPY
- ⑤ NEW TIMBER FRONT DOOR WITH FIXED SIDE PANELS (COLOUR: TBC)
- ⑥ NEW DOUBLE GLAZED WINDOW (COLOUR: WHITE)
- ⑦ NEW OBSCURE DOUBLE GLAZED WINDOW (COLOUR: WHITE)
- ⑧ REPLACEMENT TIMBER GARAGE DOOR WITH FIXED GLAZING (COLOUR: TBC)
- ⑨ NEW DOUBLE GLAZED DOUBLE DOORS & FIXED GLAZING (COLOUR: WHITE)
- ⑩ NEW COMPOSITE DOUBLE GLAZED REAR DOOR (COLOUR: TBC)
- ⑪ NEW TIMBER HARDWOOD SINGLE DOOR (COLOUR: TBC)
- ⑫ DOUBLE GLAZED FLAT ROOFLIGHT WINDOW (COLOUR: GREY)
- ⑬ ROOF TILES TO MATCH EXISTING
- ⑭ NEW uPVC FASCIAS & SOFFITS (COLOUR: WHITE)
- ⑮ NEW uPVC RAINWATER GOODS (COLOUR: BLACK)

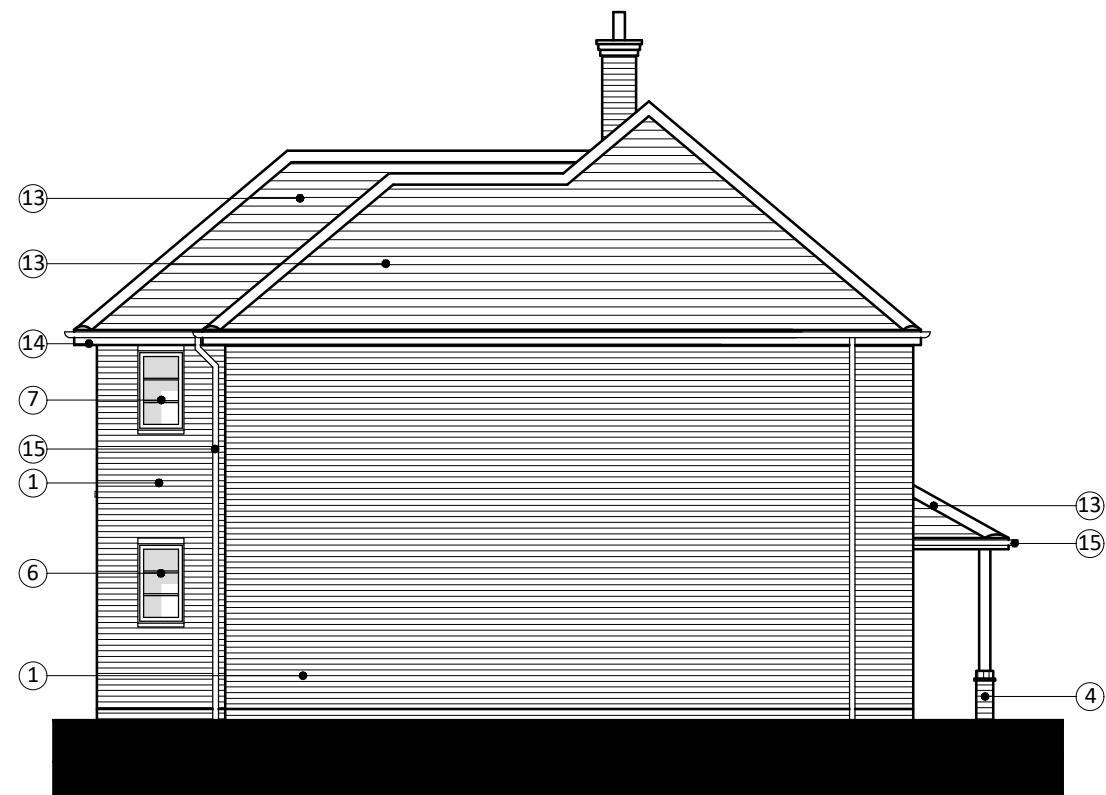

SIDE ELEVATION (B-B)

GENERAL NOTES

This scheme is subject to Town Planning and all other necessary consents. Dimensions, areas and levels where given are only approximate and subject to site survey. All dimensions are to be checked on site. All feasibility studies are subject to full site survey. This drawing is to be read in conjunction with all relevant consultants and/or specialists drawings/documents and any discrepancies or variations are to be notified to the architects in writing before the affected work commences. All queries relating to design of structural elements are to be referred to the structural engineering consultant for resolution. The workmanship and materials of all trades and building operations shall comply with the recommendations of British Standard (BS)8000 parts 1-16 inclusive and with Approved Document to support Regulation 7 1999 edition (incorporating 2000 amendments) of the Building Regulations 2010. All design and construction is to be in accordance with the Construction (Design and Management) Regulations 2007.

Rev	Date	Description
A	21/06/21	Updated in response to LGCHF comments.

KEY PLAN

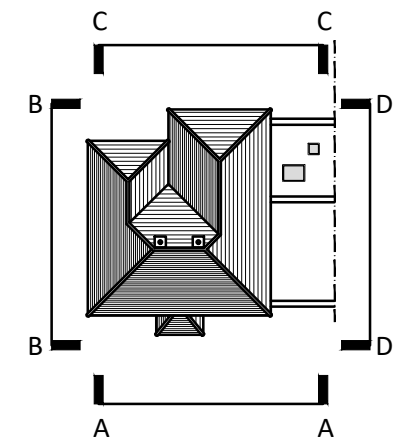

Scale @ 1:100

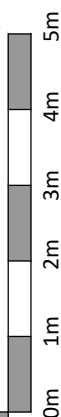
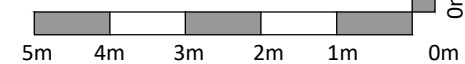

Project
42 Barrington Road
Letchworth Garden City
Hertfordshire

Drawing Title
Proposed Elevations 1

Drawn	Date	Checked	Scale @ A3
MEH	MAR 2021		1:100
Job No	Drawing No	Revision	Note
2021/08	PL.006	A	

GENERAL NOTES

This scheme is subject to Town Planning and all other necessary consents. Dimensions, areas and levels where given are only approximate and subject to site survey. All dimensions are to be checked on site. All feasibility studies are subject to full site survey.
 This drawing is to be read in conjunction with all relevant consultants and/or specialists drawings/documents and any discrepancies or variations are to be notified to the architects in writing before the affected work commences.
 All queries relating to design of structural elements are to be referred to the structural engineering consultant for resolution.
 The workmanship and materials of all trades and building operations shall comply with the recommendations of British Standard (BS)8000 parts 1-16 inclusive and with Approved Document to support Regulation 7 1999 edition (incorporating 2000 amendments) of the Building Regulations 2010.
 All design and construction is to be in accordance with the Construction (Design and Management) Regulations 2007.

Rev	Date	Description
A	24/06/21	Updated in response to LGCHF comments.

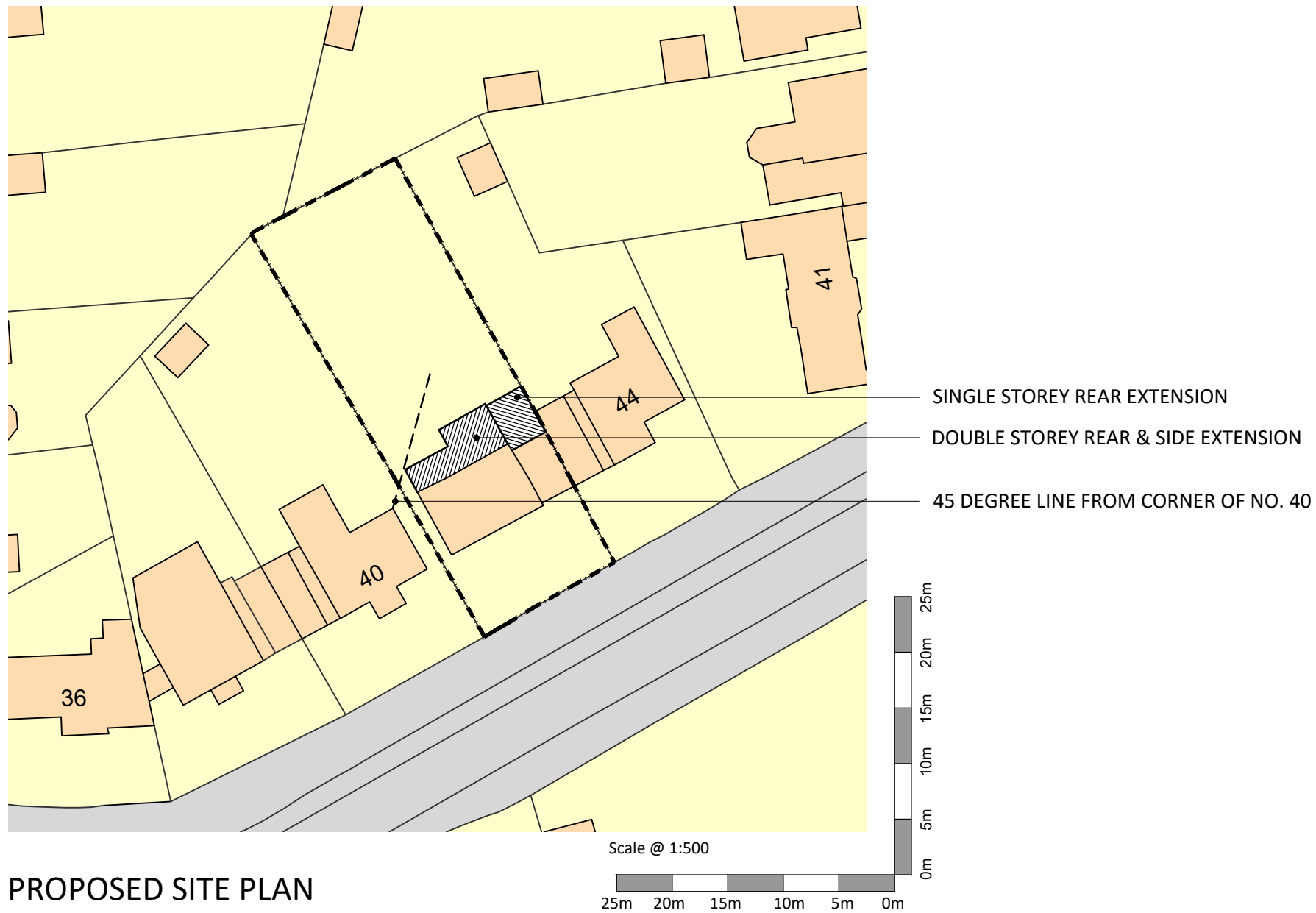

PROPOSED SITE PLAN

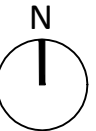

Project
42 Barrington Road
Letchworth Garden City
Hertfordshire

Drawing Title
Proposed Site Plan

Drawn	Date	Checked	Scale @ A3
MEH	MAR 2021		1:500
Job No	Drawing No	Revision	Note
2021/08	PL.008	-	

GENERAL NOTES

This scheme is subject to Town Planning and all other necessary consents. Dimensions, areas and levels where given are only approximate and subject to site survey. All dimensions are to be checked on site. All feasibility studies are subject to full site survey.
 This drawing is to be read in conjunction with all relevant consultants and/or specialists drawings/documents and any discrepancies or variations are to be notified to the architects in writing before the affected work commences. All queries relating to design of structural elements are to be referred to the structural engineering consultant for resolution.
 The workmanship and materials of all trades and building operations shall comply with the recommendations of British Standard (BS)8000 parts 1-16 inclusive and with Approved Document to support Regulation 7 1999 edition (incorporating 2000 amendments) of the Building Regulations 2010. All design and construction is to be in accordance with the Construction (Design and Management) Regulations 2007.

Rev	Date	Description
A	24/06/21	Updated in response to LGCHF comments.
B	29/06/21	Front boundary wall added.

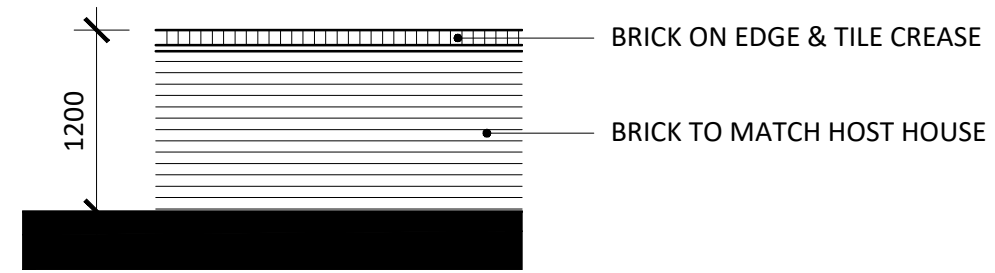

**WALL TYPE 1
(TYPICAL ELEVATION)**

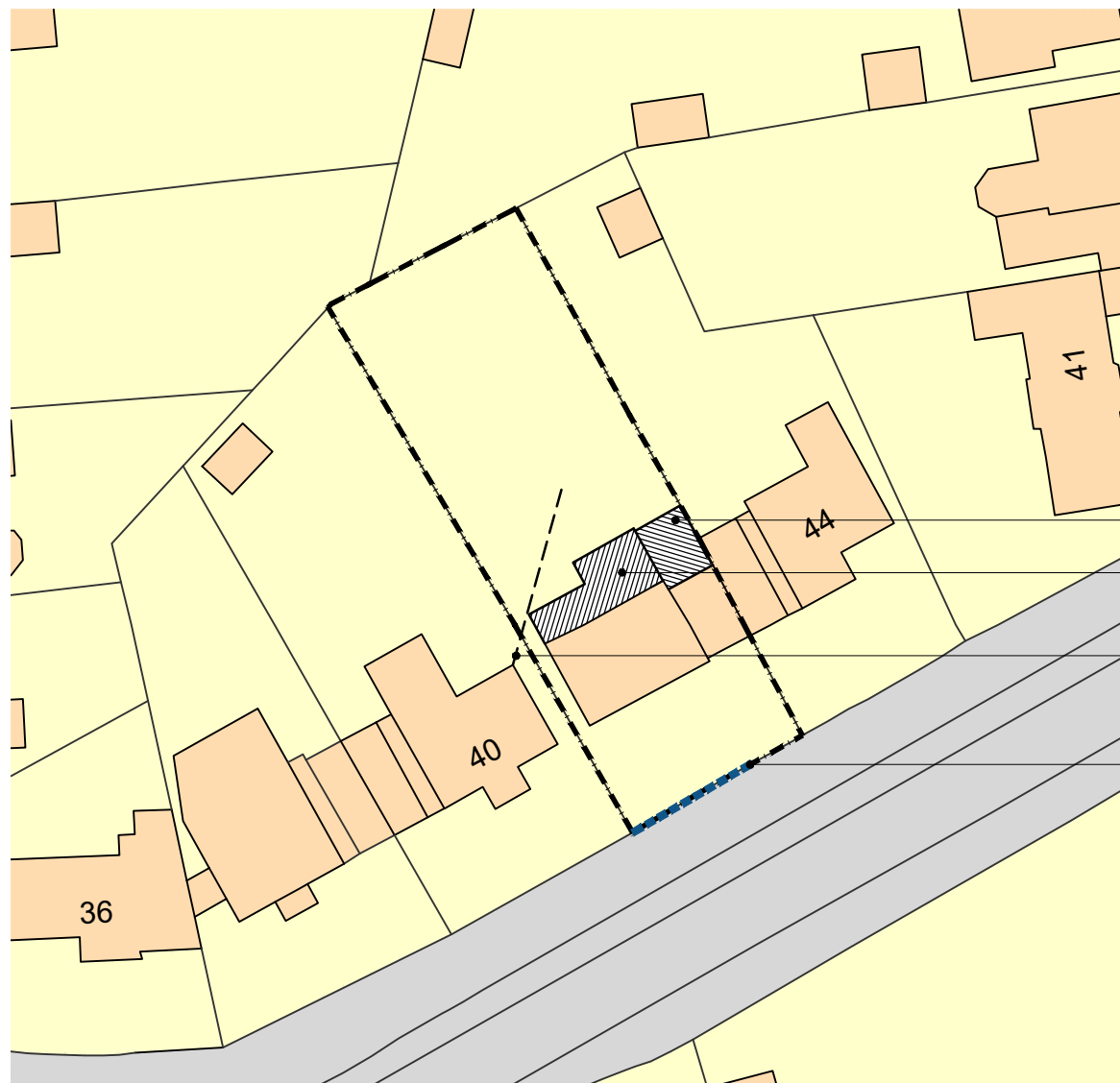

- SINGLE STOREY REAR EXTENSION
- DOUBLE STOREY REAR & SIDE EXTENSION
- 45 DEGREE LINE FROM CORNER OF NO. 40
- REMOVE HEDGE & ERECT 1.2 METRE HIGH BRICKWORK WALL (WALL TYPE 1)

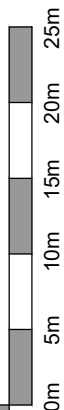

Scale @ 1:500



PROPOSED SITE PLAN



Project
**42 Barrington Road
 Letchworth Garden City
 Hertfordshire**

Drawing Title
Proposed Site Plan

Drawn	Date	Checked	Scale @ A3
MEH	MAR 2021		1:500
Job No	Drawing No	Revision	Note
2021/08	PL.008	B	