

**6 Location Plan.**  
1 : 200

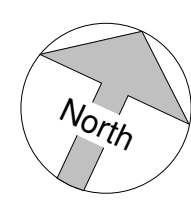

**8 Existing rear elevation NE**  
1 : 100



**7 Existing front elevation SW**  
1 : 100

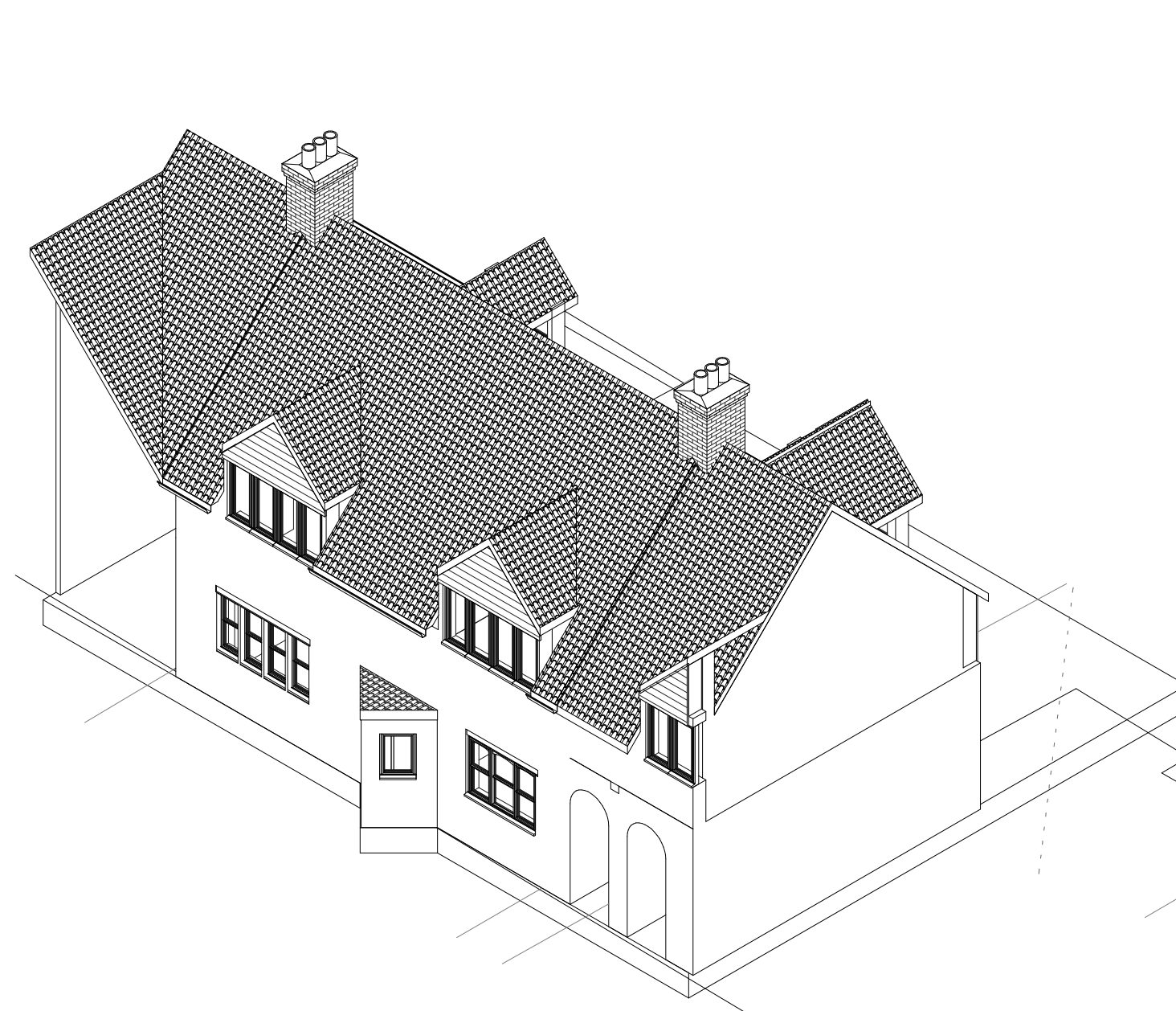

**4 Existing 3D Front**

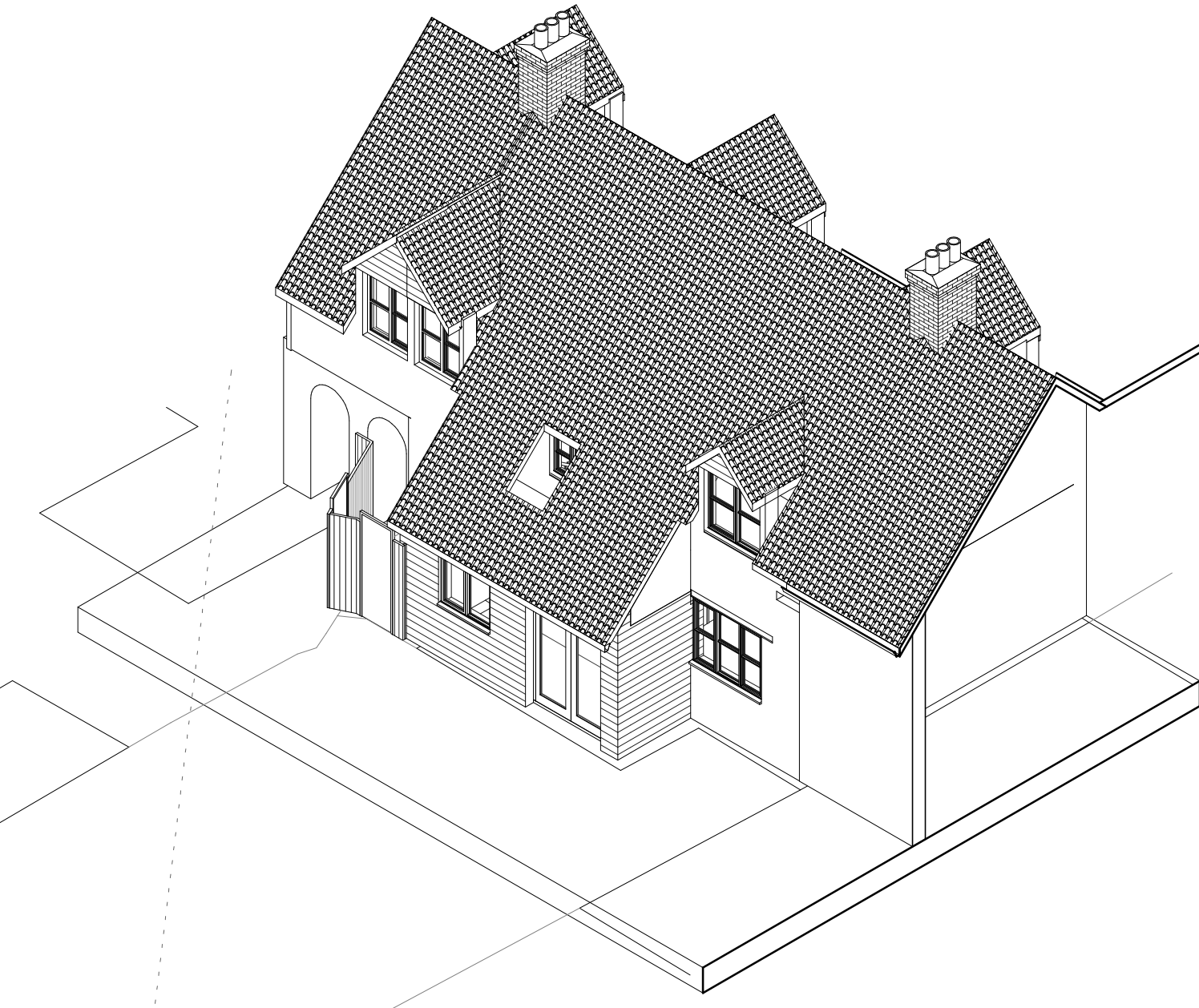

**3 Existing 3D Rear**

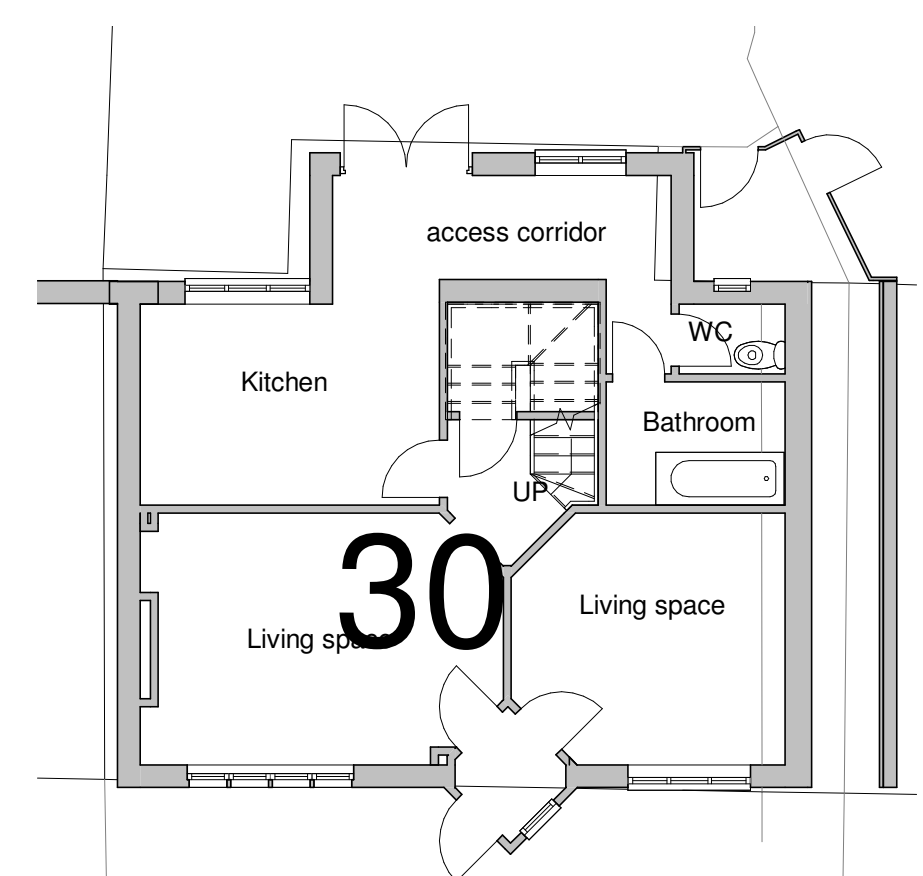

**1 Existing Ground Floor**  
1 : 100

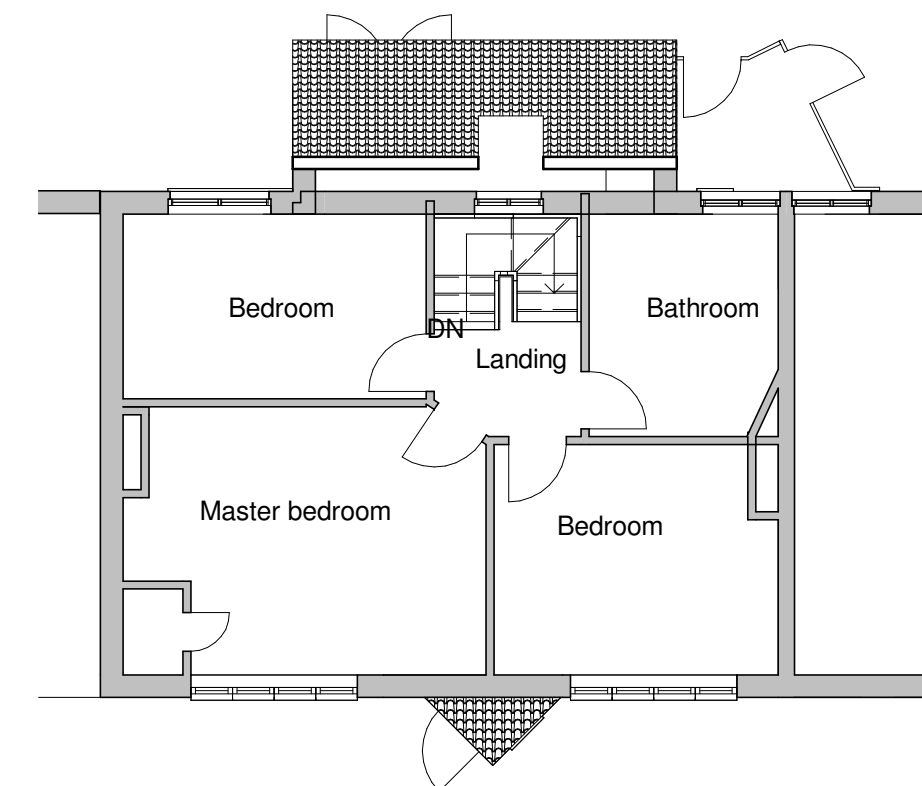

**2 Existing First Floor**  
1 : 100



**5 Location plan.**  
1 : 1250

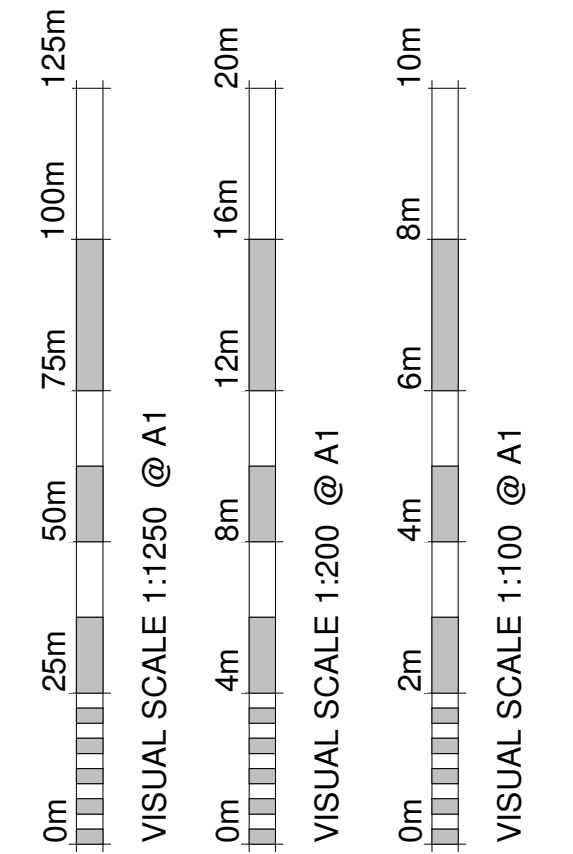
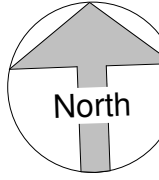

Revision Number	Revision Description	Revision Date	Issued by
Revision			

**Planning**  
Status:  
Dimensions, areas and levels where given are only approximate and subject to site survey.  
All dimensions are to be checked on site. Figured dimensions only are to be taken from this drawing.  
This drawing is to be read in conjunction with all relevant consultants and/or specialists drawings/documents and any discrepancies or variations are to be notified to the architect before the affected work commences. This drawing is copyright and remains the property of the Architects.



**Project:**  
30 Ridge Road, Letchworth,  
Herts, SG6 1PN

**Client:**

**Drawing name:**  
As existing

Scale: As indicated	Drawing number	Revision
Date: 06 - 21	2186 - 001	
Drawn by: GM		





## MATERIALS

**Roof**  
Felt Finish with Brick on edge parapet  
detail with tile creasing.  
Lead lined outlets, casr metal hopper.

**Walls**  
Rough cast render

**Doors**  
Patio doors with UPVC flush casements, glazing bars Interior and exterior equals sightlines  
Front door timber double glazed

**Windows**  
Timber double glazed units

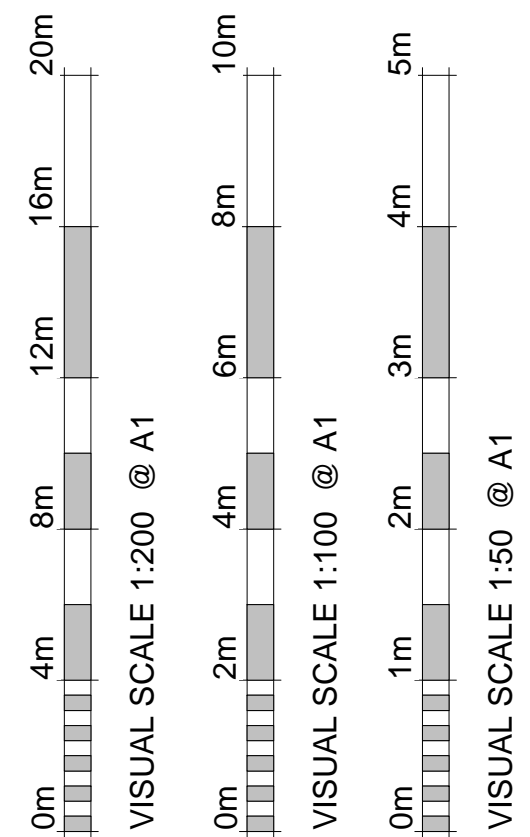

Added ensuite bathroom to master bedroom



Revision Number	Revision Description	Revision Date	Issued
Revision			

## Planning

Status:

Dimensions, areas and levels where given are only approximate and subject to site survey.  
All dimensions are to be checked on site. Figured dimensions only are to be taken from this drawing.  
This drawing is to be read in conjunction with all relevant consultants and/or specialists drawings/documents and any discrepancies or variations are to be notified to the architect before the affected work commences. This drawing is copyright and remains the property of the Architects.

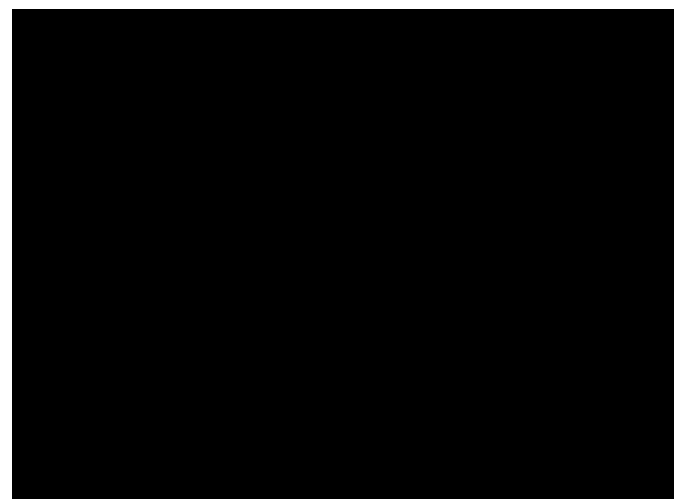

Project:  
30 Ridge Road, Letchworth,  
Herts, SG6 1PN

Client:

Drawing name:  
As proposed

Scale: As indicated	Drawing number	Revision
Date: 06 - 21	2186 - 002	
Drawn by: GM		