

Note  
All work to be carried out to the satisfaction of Local Authority Building Inspector and the relevant Building Regulations and Codes of Practice.  
All materials to be new unless otherwise stated and to comply to relevant British Standard and or Agreement Certificate.  
Contractor to check and fully understand all proposals and dimensions on site before starting work.  
All Structural Engineer's details to be strictly adhered to.  
Dimensions in millimetres unless shown otherwise.

CASHIO LANE  
No. 22 No. 20 No. 18  
site plan scale 1:500

rev. B' AMENDED WITH THE ARCHITECT'S DESIGN TO PLANNING DRAWINGS. (NO REDLINES CHANGES) (DATE 27/1/21)  
REV. A SEE DRAWING TO ADD UP LAYOUT OPTIONS OF AREA 18' x 80' (DATE 18/1/21)

PROPOSED SINGLE STOREY REAR EXTENSION to No.20 CASHIO LANE, LETCHWORTH, HERTS.

DATE 1:50 1:100 1:50 April 2021  
Fig No. 9 20 21 / 1 B  
PLANNING DRAWING

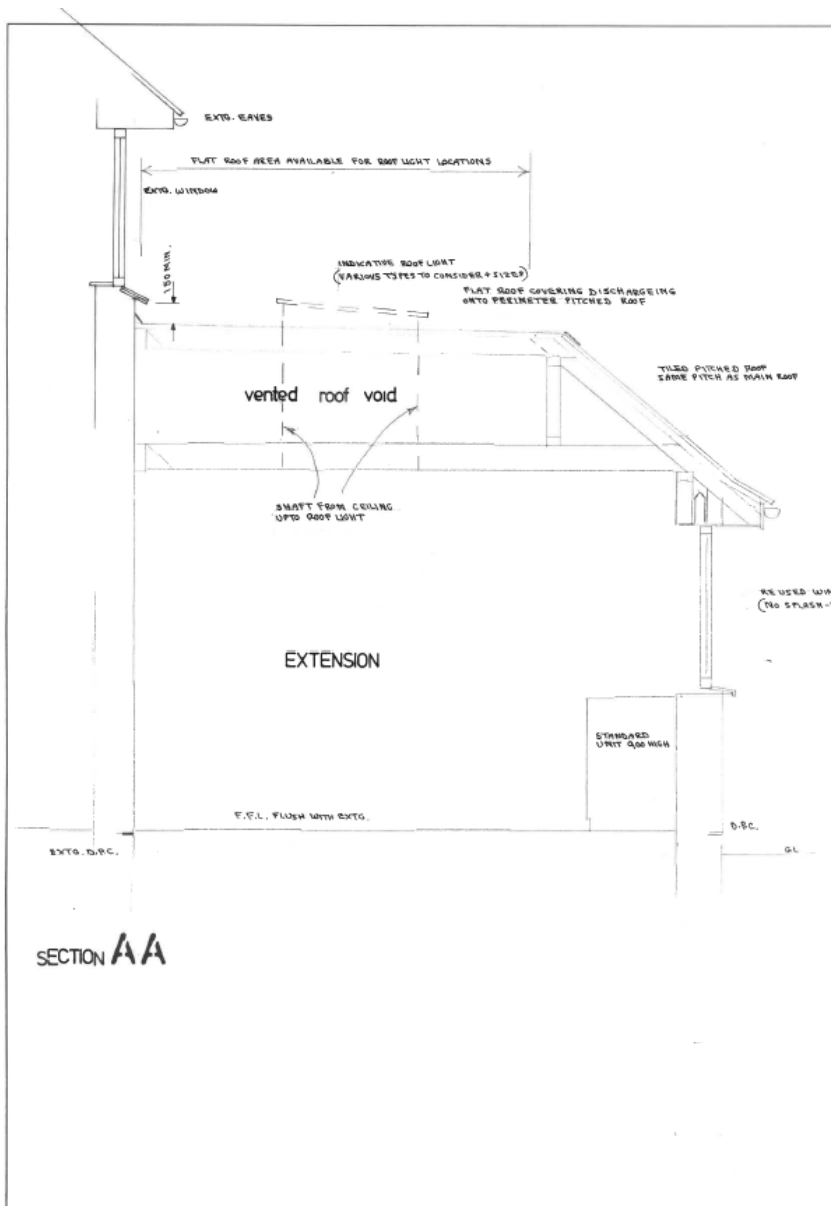

**Note**

All work to be carried out to the satisfaction of Local Authority Building Inspector and the relevant Building Regulations and Codes of Practice.

All materials to be new unless otherwise stated and to comply to relevant British Standard and or Agrément Certificate.

Contractor to check and fully understand all proposals and dimensions on site before starting work.

All Structural Engineer's details to be strictly adhered to.

Dimensions in millimetres unless shown otherwise.

**PROPOSED SINGLE STOREY REAR EXTENSION, to 20 CASHO LANE, LETCHWORTH, HERTS.**

scale	1:20	date	June 2021
		dep. no.	9 2021/2

**FEASIBILITY DESIGN**