

EXISTING SITE PLAN

GENERAL NOTES

This scheme is subject to Town Planning and all other necessary consents. Dimensions, areas and levels where given are only approximate and subject to site survey. All dimensions are to be checked on site. All feasibility studies are subject to full site survey. This drawing is to be read in conjunction with all relevant consultants and/or specialists drawings/documents and any discrepancies or variations are to be notified to the architects in writing before the affected work commences. All queries relating to design of structural elements are to be referred to the structural engineering consultant for resolution. The workmanship and materials of all trades and building operations shall comply with the recommendations of British Standard (BS)8000 parts 1-16 inclusive and with Approved Document to support Regulation 7 1999 edition (incorporating 2000 amendments) of the Building Regulations 2010. All design and construction is to be in accordance with the Construction (Design and Management) Regulations 2007.

Rev	Date	Description
-----	------	-------------

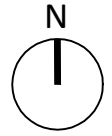

Project
20 Willian Way
Letchworth Garden City
Hertfordshire

Drawing Title
Existing Site & Location Plan

Drawn	Date	Checked	Scale @ A3
MEH	APR 2021		As shown
Job No	Drawing No	Revision	Note
2021/24	PL.001	-	

GENERAL NOTES

This scheme is subject to Town Planning and all other necessary consents. Dimensions, areas and levels where given are only approximate and subject to site survey. All dimensions are to be checked on site. All feasibility studies are subject to full site survey.
 This drawing is to be read in conjunction with all relevant consultants and/or specialists drawings/documents and any discrepancies or variations are to be notified to the architects in writing before the affected work commences.
 All queries relating to design of structural elements are to be referred to the structural engineering consultant for resolution.
 The workmanship and materials of all trades and building operations shall comply with the recommendations of British Standard (BS)8000 parts 1-16 inclusive and with Approved Document to support Regulation 7 1999 edition (incorporating 2000 amendments) of the Building Regulations 2010.
 All design and construction is to be in accordance with the Construction (Design and Management) Regulations 2007.

Rev	Date	Description

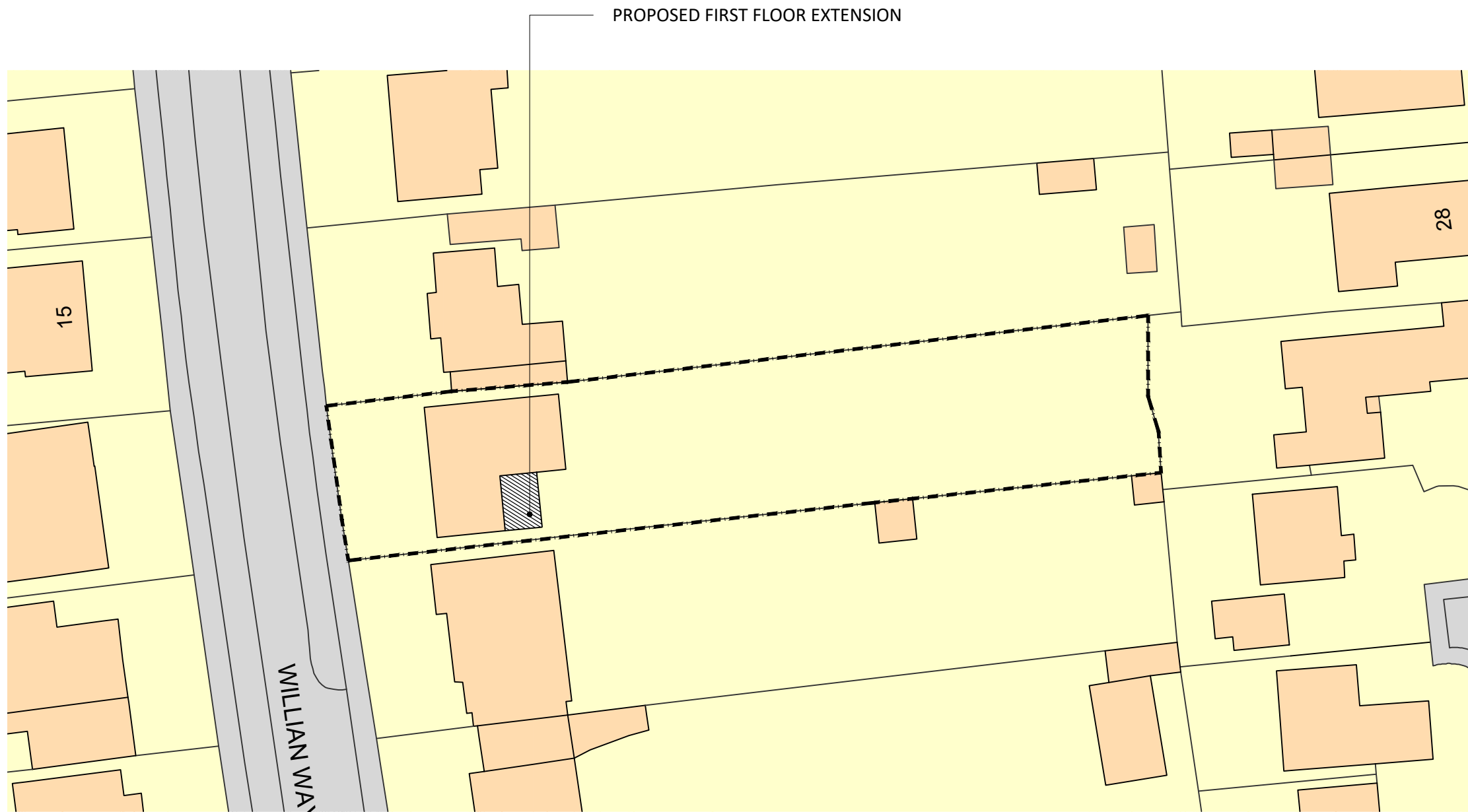

PROPOSED SITE PLAN

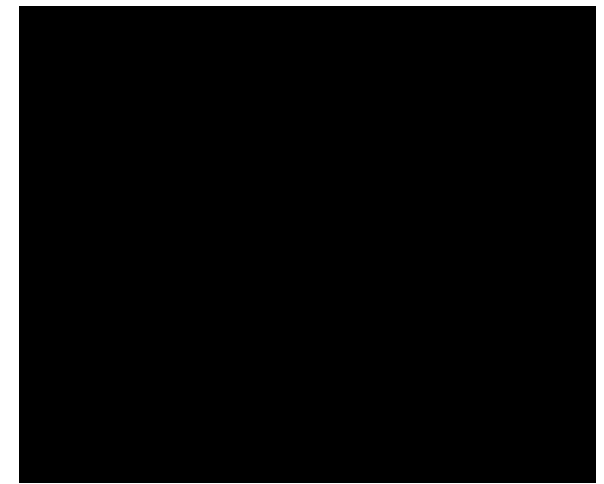
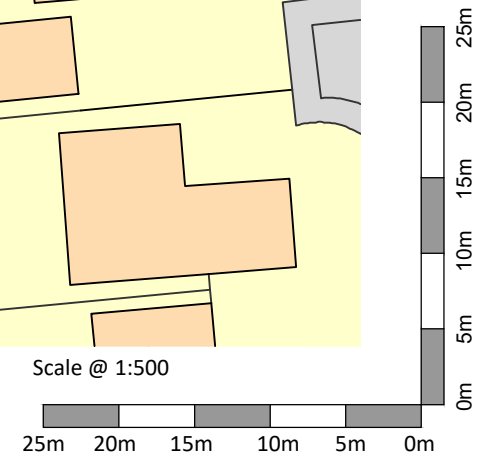

Project
20 Willian Way
Letchworth Garden City
Hertfordshire

Drawing Title
Proposed Site Plan

Drawn	Date	Checked	Scale @ A3
MEH	APR 2021		1:500
Job No	Drawing No	Revision	Note
2021/24	PL.008	-	



REAR ELEVATION (A-A)



SIDE ELEVATION (B-B)



SIDE ELEVATION (C-C)

LEGEND

- ① NEW DOUBLE GLAZED OBSCURE TIMBER WINDOW TO MATCH EXISTING (COLOUR: WHITE)
- ② NEW DOUBLE GLAZED TIMBER PATIO DOORS (COLOUR: WHITE)
- ③ FIRST FLOOR REAR EXTENSION FINISHED IN RENDER TO MATCH EXISTING (COLOUR: CREAM)
- ④ RE-USE EXISTING LANDING WINDOW IN NEW POSITION
- ⑤ RE-USE EXISTING BEDROOM WINDOW IN NEW POSITION
- ⑥ ROOF TILES TO MATCH EXISTING
- ⑦ DOUBLE GLAZED CONSERVATION ROOF LIGHT (COLOUR: BLACK)
- ⑧ RAINWATER GOODS TO MATCH EXISTING (COLOUR: BLACK)
- ⑧ FASCIAS & SOFFITS TO MATCH EXISTING (COLOUR: WHITE)

Scale @ 1:100

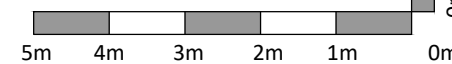

GENERAL NOTES

This scheme is subject to Town Planning and all other necessary consents. Dimensions, areas and levels where given are only approximate and subject to site survey. All dimensions are to be checked on site. All feasibility studies are subject to full site survey. This drawing is to be read in conjunction with all relevant consultants and/or specialists drawings/documents and any discrepancies or variations are to be notified to the architects in writing before the affected work commences. All queries relating to design of structural elements are to be referred to the structural engineering consultant for resolution. The workmanship and materials of all trades and building operations shall comply with the recommendations of British Standard (BS)8000 parts 1-16 inclusive and with Approved Document to support Regulation 7 1999 edition (incorporating 2000 amendments) of the Building Regulations 2010. All design and construction is to be in accordance with the Construction (Design and Management) Regulations 2007.

Rev	Date	Description
-----	------	-------------

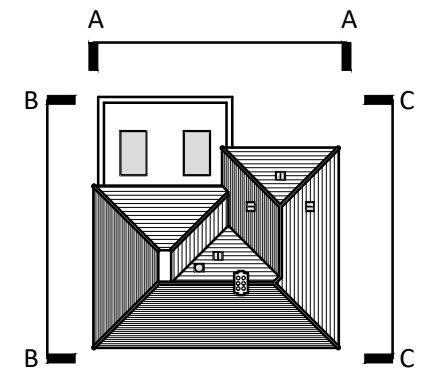

LEGEND

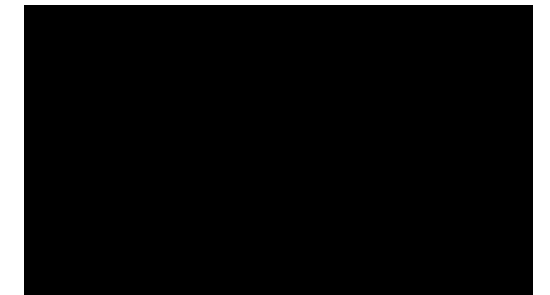

PLANNING

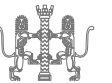

Client

Project
20 Willian Way
Letchworth Garden City
Hertfordshire

Drawing Title
Proposed Elevations

Drawn	Date	Checked	Scale @ A3
MEH	APR 2021		1:100
Job No	Drawing No	Revision	Note
2021/24	PL.007	-	

GENERAL NOTES

This scheme is subject to Town Planning and all other necessary consents. Dimensions, areas and levels where given are only approximate and subject to site survey. All dimensions are to be checked on site. All feasibility studies are subject to full site survey.

This drawing is to be read in conjunction with all relevant consultants and/or specialists drawings/documents and any discrepancies or variations are to be notified to the architects in writing before the affected work commences.

All queries relating to design of structural elements are to be referred to the structural engineering consultant for resolution.

The workmanship and materials of all trades and building operations shall comply with the recommendations of British Standard (BS)8000 parts 1-16 inclusive and with Approved Document to support Regulation 7 1999 edition (incorporating 2000 amendments) of the Building Regulations 2010.

All design and construction is to be in accordance with the Construction (Design and Management) Regulations 2007.

Rev	Date	Description
-----	------	-------------

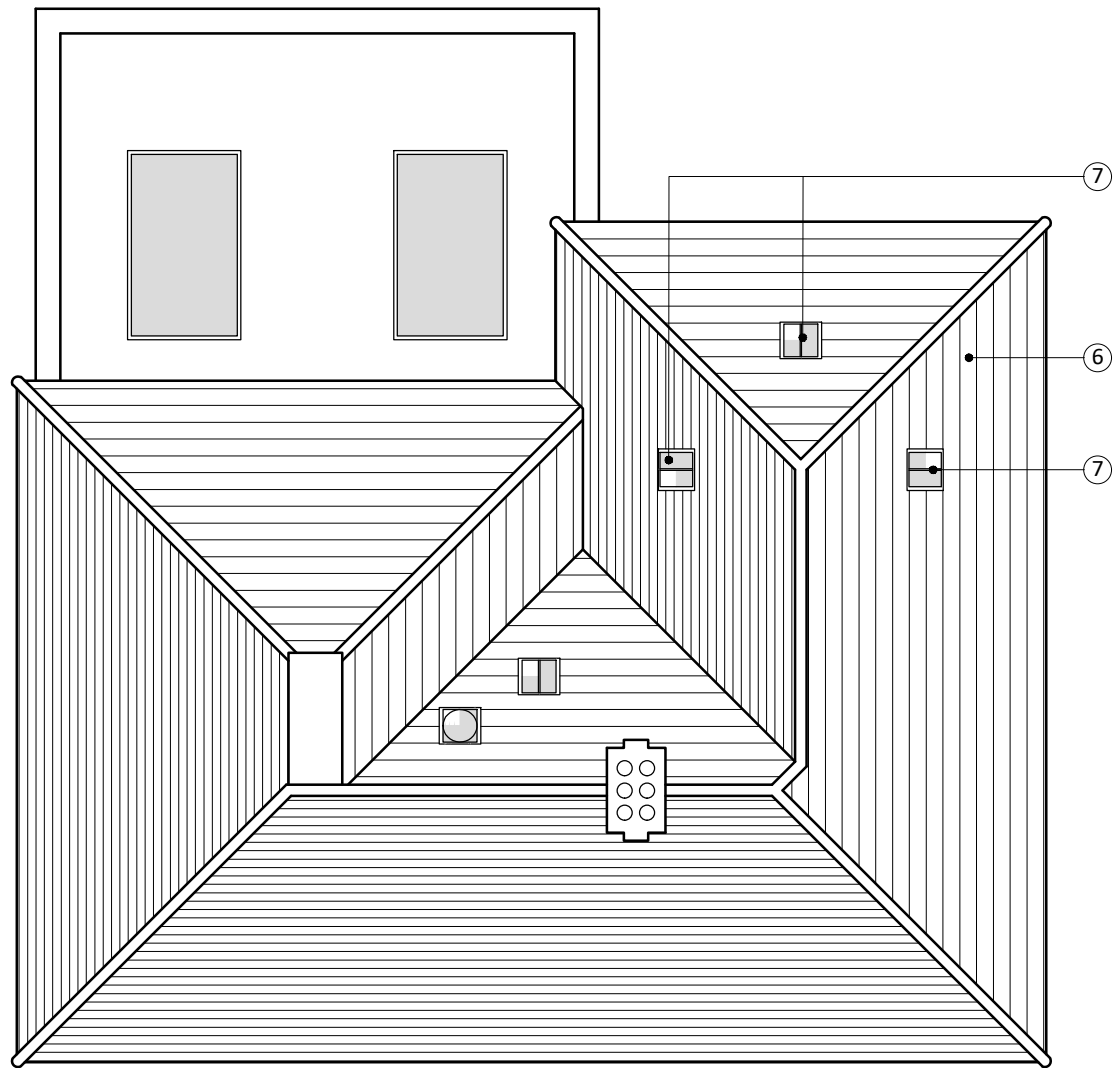

PROPOSED ROOF PLAN

LEGEND

- | | |
|---|---|
| ① NEW DOUBLE GLAZED OBSCURE TIMBER WINDOW TO MATCH EXISTING (COLOUR: WHITE) | ⑤ RE-USE EXISTING BEDROOM WINDOW IN NEW POSITION |
| ② NEW DOUBLE GLAZED TIMBER PATIO DOORS (COLOUR: WHITE) | ⑥ ROOF TILES TO MATCH EXISTING |
| ③ FIRST FLOOR REAR EXTENSION FINISHED IN RENDER TO MATCH EXISTING (COLOUR: CREAM) | ⑦ DOUBLE GLAZED CONSERVATION ROOF LIGHT (COLOUR: BLACK) |
| ④ RE-USE EXISTING LANDING WINDOW IN NEW POSITION | ⑧ RAINWATER GOODS TO MATCH EXISTING (COLOUR: BLACK) |
| | ⑧ FASCIAS & SOFFITS TO MATCH EXISTING (COLOUR: WHITE) |

Scale @ 1:100

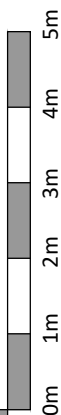
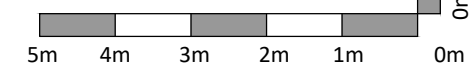

PLANNING

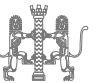

Client

Project
20 Willian Way
Letchworth Garden City
Hertfordshire

Drawing Title

Proposed Roof Plan

Drawn MEH	Date APR 2021	Checked	Scale @ A3 1:100
Job No 2021/24	Drawing No PL.006	Revision -	Note

GENERAL NOTES

This scheme is subject to Town Planning and all other necessary consents. Dimensions, areas and levels where given are only approximate and subject to site survey. All dimensions are to be checked on site. All feasibility studies are subject to full site survey. This drawing is to be read in conjunction with all relevant consultants and/or specialists drawings/documents and any discrepancies or variations are to be notified to the architects in writing before the affected work commences. All queries relating to design of structural elements are to be referred to the structural engineering consultant for resolution. The workmanship and materials of all trades and building operations shall comply with the recommendations of British Standard (BS)8000 parts 1-16 inclusive and with Approved Document to support Regulation 7 1999 edition (incorporating 2000 amendments) of the Building Regulations 2010. All design and construction is to be in accordance with the Construction (Design and Management) Regulations 2007.

Rev	Date	Description
-----	------	-------------

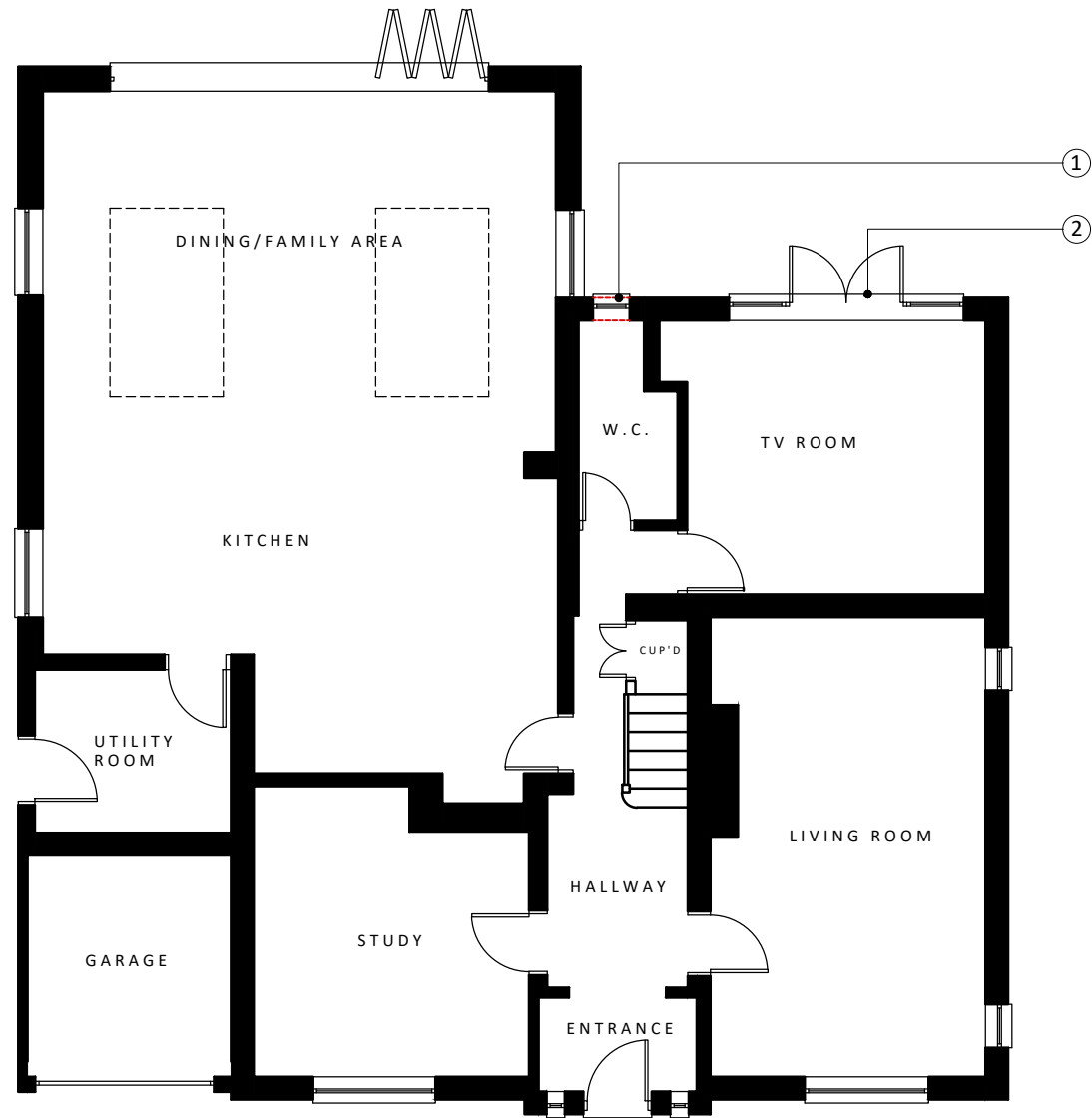

PROPOSED GROUND FLOOR PLAN

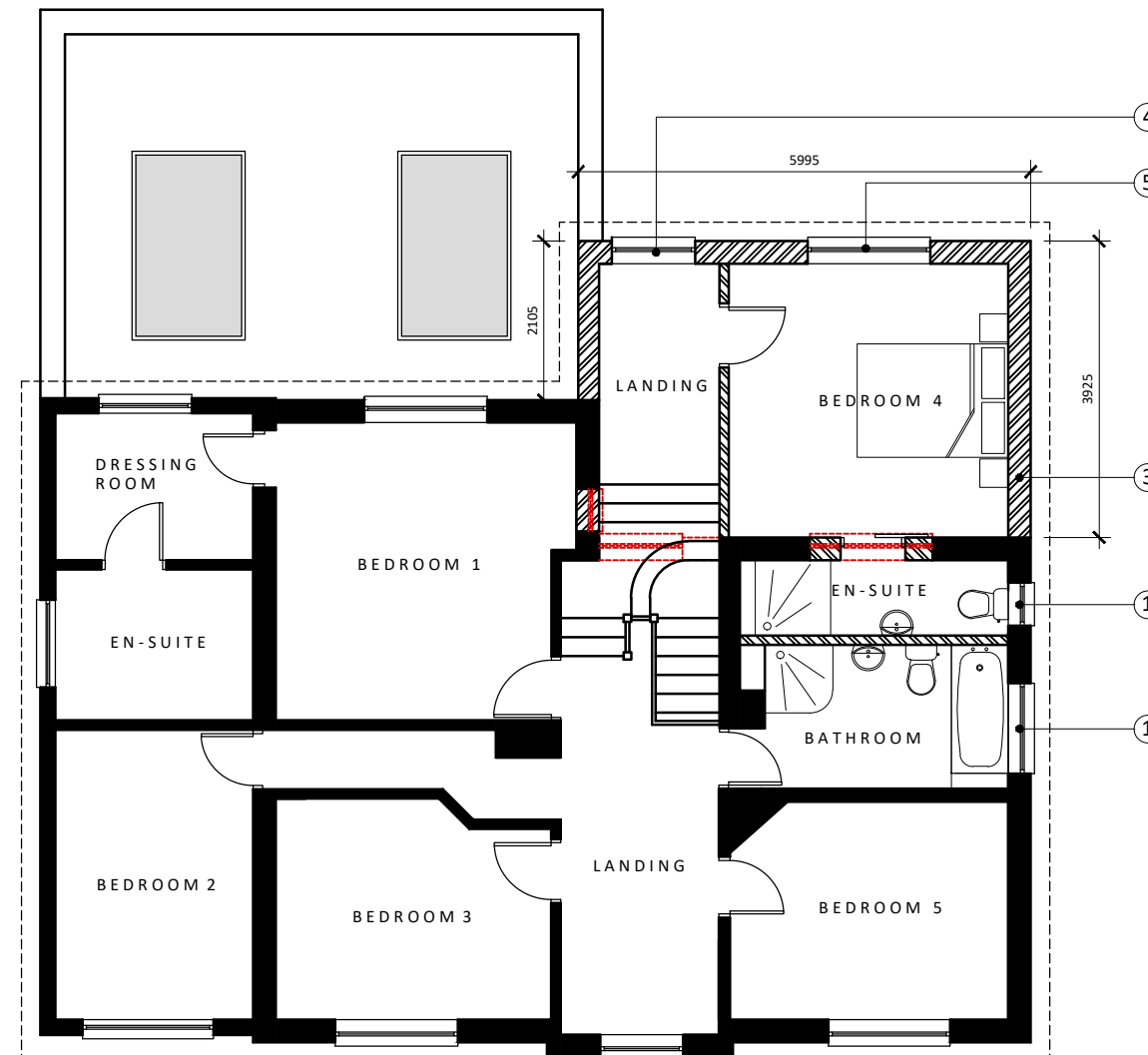

PROPOSED FIRST FLOOR PLAN

LEGEND

- ① NEW DOUBLE GLAZED OBSCURE TIMBER WINDOW TO MATCH EXISTING (COLOUR: WHITE)
- ② NEW DOUBLE GLAZED TIMBER PATIO DOORS (COLOUR: WHITE)
- ③ FIRST FLOOR REAR EXTENSION FINISHED IN RENDER TO MATCH EXISTING (COLOUR: CREAM)
- ④ RE-USE EXISTING LANDING WINDOW IN NEW POSITION
- ⑤ RE-USE EXISTING BEDROOM WINDOW IN NEW POSITION
- ⑥ ROOF TILES TO MATCH EXISTING
- ⑦ DOUBLE GLAZED CONSERVATION ROOF LIGHT (COLOUR: BLACK)
- ⑧ RAINWATER GOODS TO MATCH EXISTING (COLOUR: BLACK)
- ⑧ FASCIAS & SOFFITS TO MATCH EXISTING (COLOUR: WHITE)

Scale @ 1:100

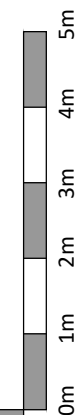
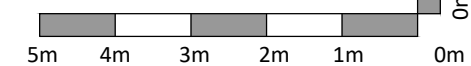

Project
20 Willian Way
Letchworth Garden City
Hertfordshire

Drawing Title
Proposed Ground & First Floor Plans

Drawn	Date	Checked	Scale @ A3
MEH	APR 2021		1:100
Job No	Drawing No	Revision	Note
2021/24	PL.005	-	



REAR ELEVATION (A-A)



SIDE ELEVATION (B-B)



SIDE ELEVATION (C-C)

GENERAL NOTES

This scheme is subject to Town Planning and all other necessary consents. Dimensions, areas and levels where given are only approximate and subject to site survey. All dimensions are to be checked on site. All feasibility studies are subject to full site survey. This drawing is to be read in conjunction with all relevant consultants and/or specialists drawings/documents and any discrepancies or variations are to be notified to the architects in writing before the affected work commences. All queries relating to design of structural elements are to be referred to the structural engineering consultant for resolution. The workmanship and materials of all trades and building operations shall comply with the recommendations of British Standard (BS)8000 parts 1-16 inclusive and with Approved Document to support Regulation 7 1999 edition (incorporating 2000 amendments) of the Building Regulations 2010. All design and construction is to be in accordance with the Construction (Design and Management) Regulations 2007.

Rev	Date	Description
-----	------	-------------

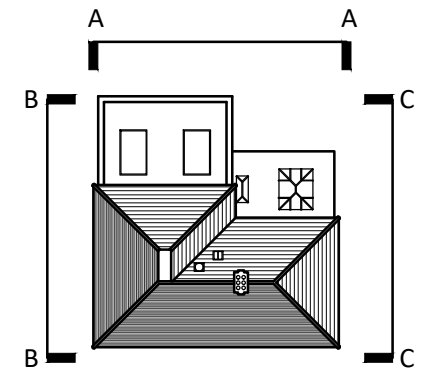

LEGEND

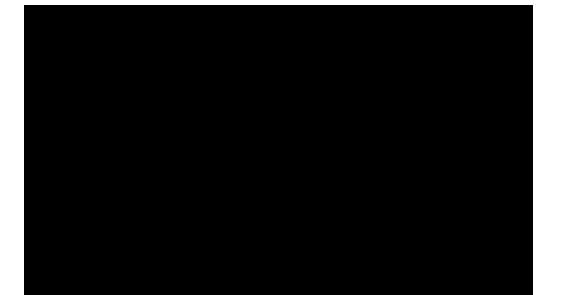

PLANNING

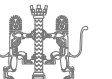

Client

Project
 20 Willian Way
 Letchworth Garden City
 Hertfordshire

Drawing Title
 Existing Elevations

Drawn	Date	Checked	Scale @ A3
MEH	APR 2021		1:100
Job No	Drawing No	Revision	Note
2021/24	PL.004	-	

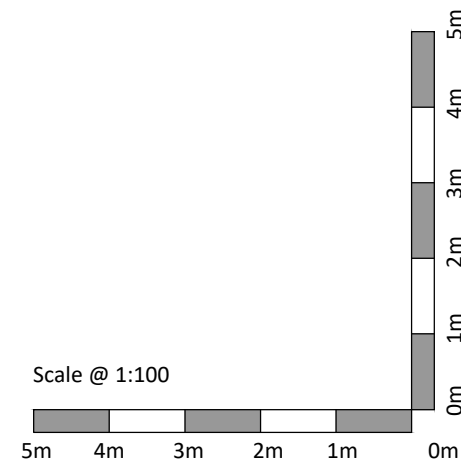

GENERAL NOTES

This scheme is subject to Town Planning and all other necessary consents. Dimensions, areas and levels where given are only approximate and subject to site survey. All dimensions are to be checked on site. All feasibility studies are subject to full site survey.
 This drawing is to be read in conjunction with all relevant consultants and/or specialists drawings/documents and any discrepancies or variations are to be notified to the architects in writing before the affected work commences.
 All queries relating to design of structural elements are to be referred to the structural engineering consultant for resolution.
 The workmanship and materials of all trades and building operations shall comply with the recommendations of British Standard (BS)8000 parts 1-16 inclusive and with Approved Document to support Regulation 7 1999 edition (incorporating 2000 amendments) of the Building Regulations 2010.
 All design and construction is to be in accordance with the Construction (Design and Management) Regulations 2007.

Rev	Date	Description
-----	------	-------------

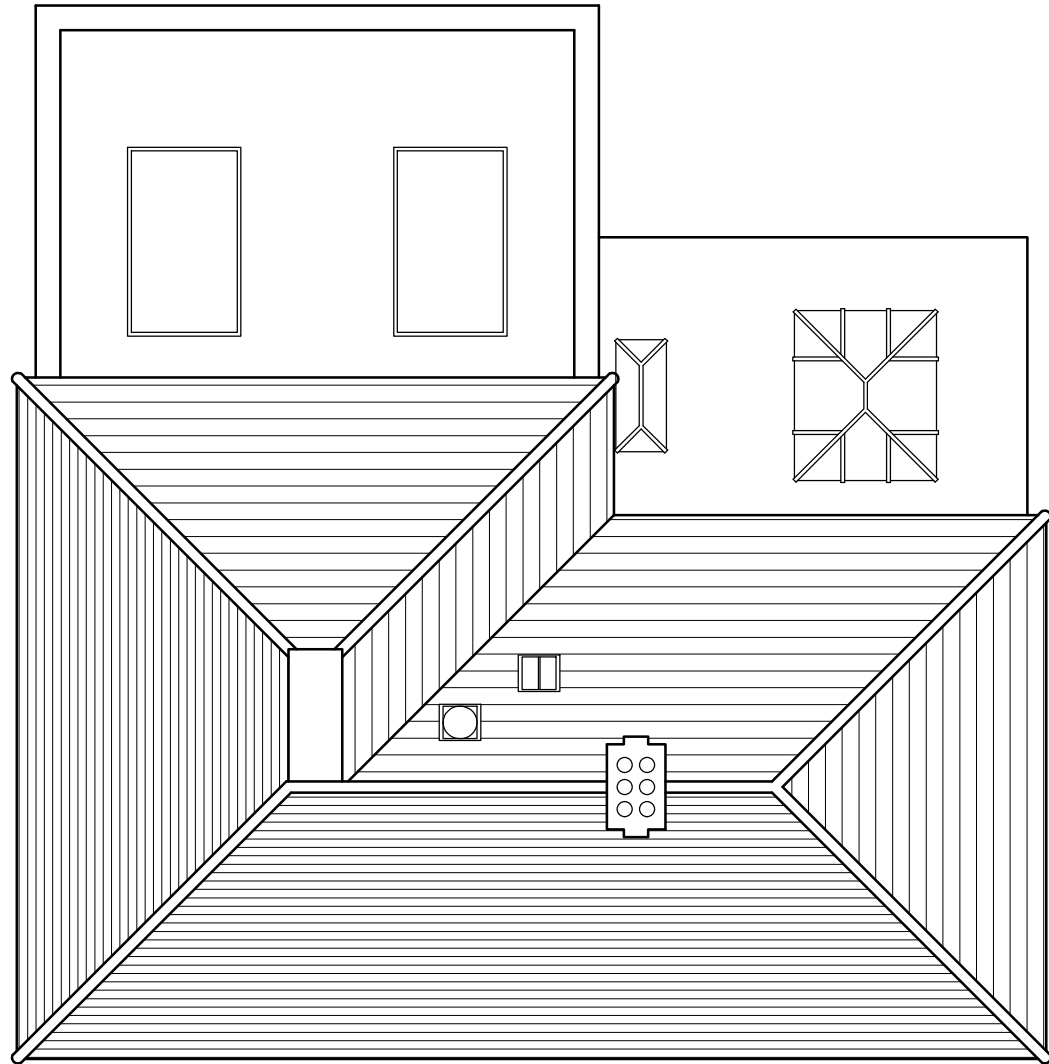

EXISTING ROOF PLAN

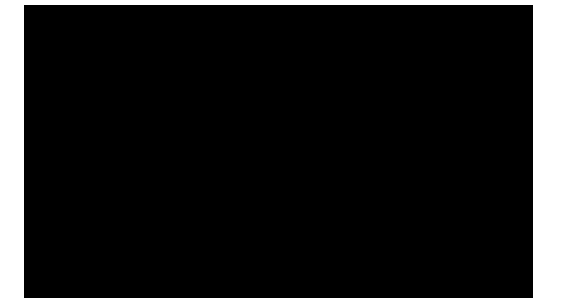
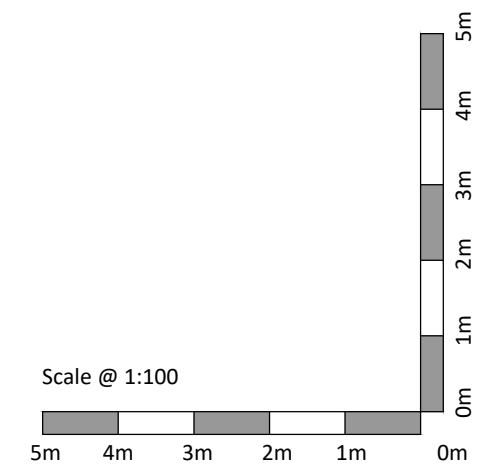

PLANNING

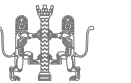

Client



Project
20 Willian Way
Letchworth Garden City
Hertfordshire

Drawing Title
Existing Roof Plan

Drawn	Date	Checked	Scale @ A3
MEH	APR 2021		1:100
Job No	Drawing No	Revision	Note
2021/24	PL.002	-	

GENERAL NOTES

This scheme is subject to Town Planning and all other necessary consents. Dimensions, areas and levels where given are only approximate and subject to site survey. All dimensions are to be checked on site. All feasibility studies are subject to full site survey. This drawing is to be read in conjunction with all relevant consultants and/or specialists drawings/documents and any discrepancies or variations are to be notified to the architects in writing before the affected work commences. All queries relating to design of structural elements are to be referred to the structural engineering consultant for resolution. The workmanship and materials of all trades and building operations shall comply with the recommendations of British Standard (BS)8000 parts 1-16 inclusive and with Approved Document to support Regulation 7 1999 edition (incorporating 2000 amendments) of the Building Regulations 2010. All design and construction is to be in accordance with the Construction (Design and Management) Regulations 2007.

Rev	Date	Description
-----	------	-------------

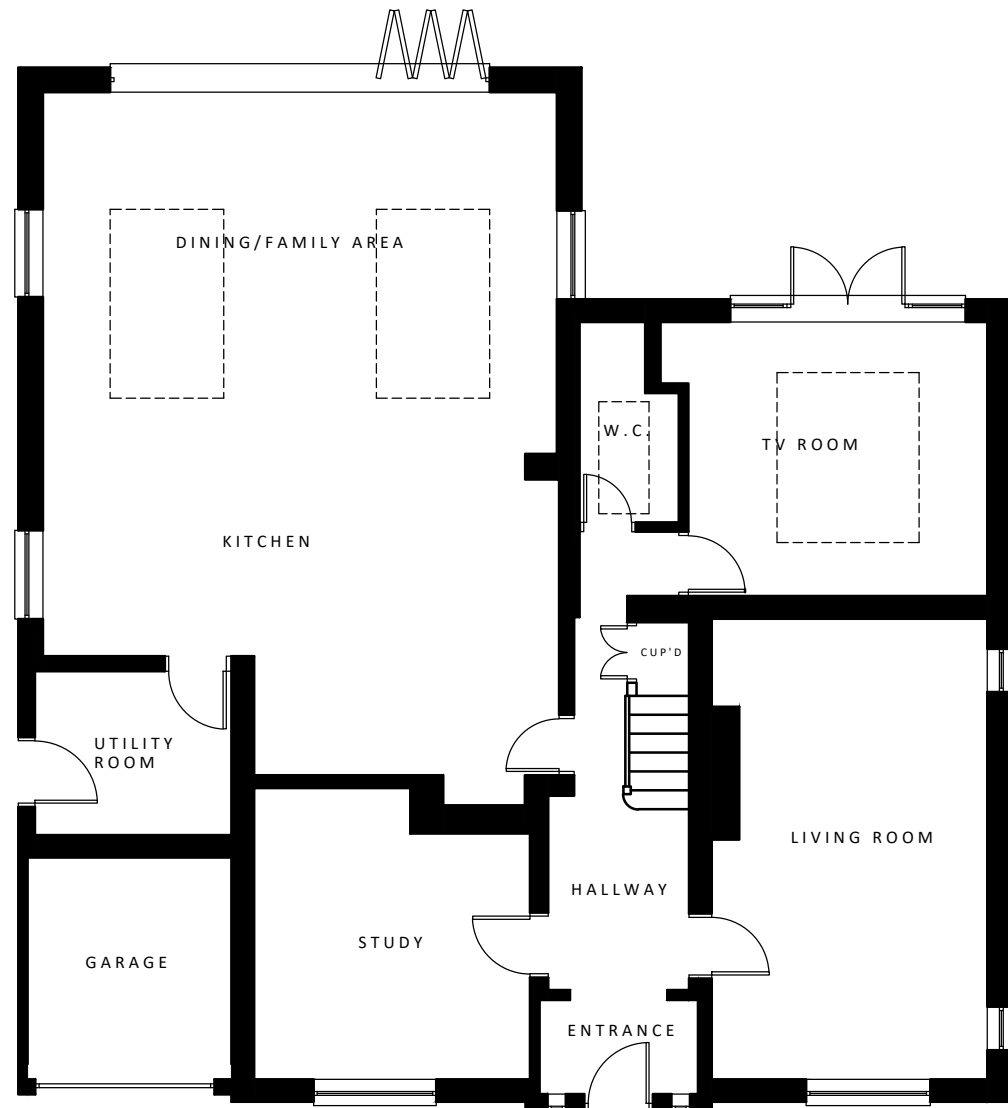

EXISTING GROUND FLOOR PLAN

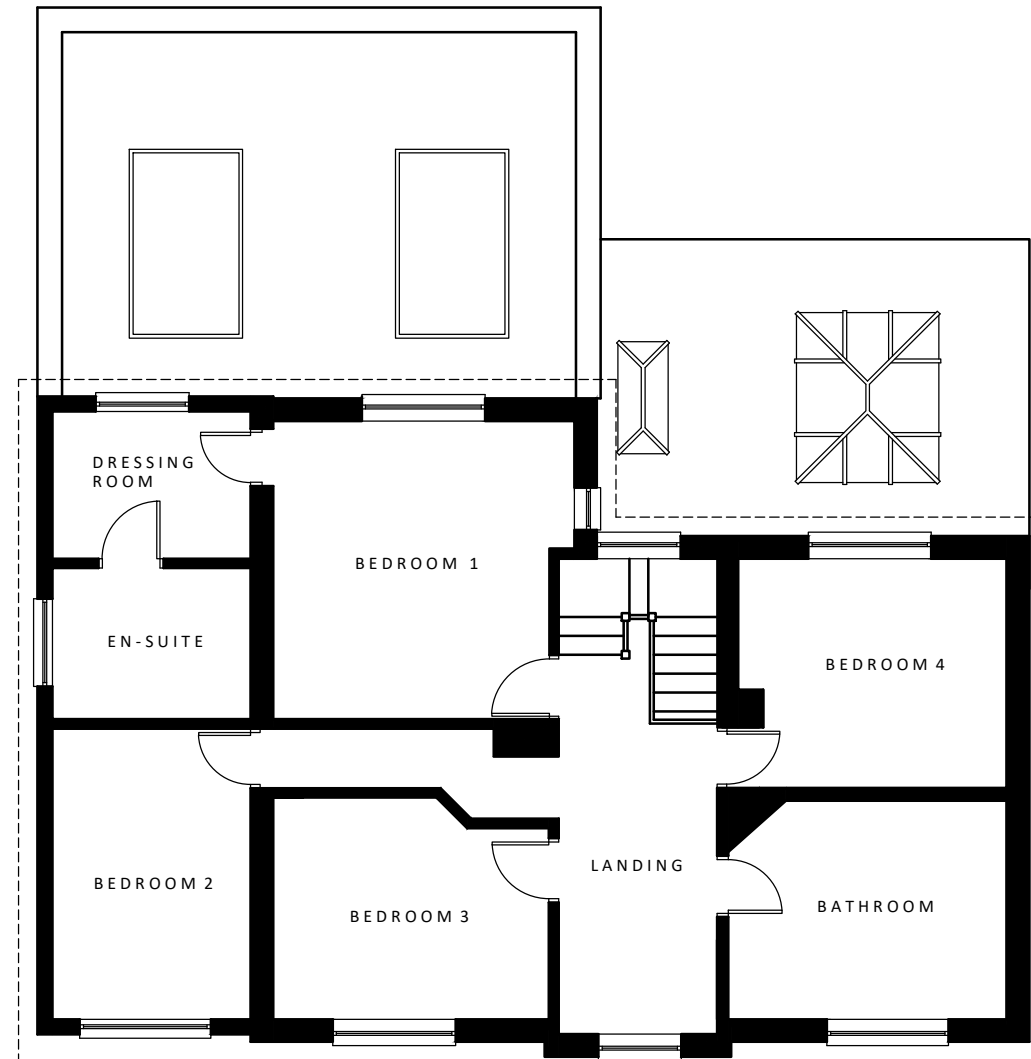

EXISTING FIRST FLOOR PLAN

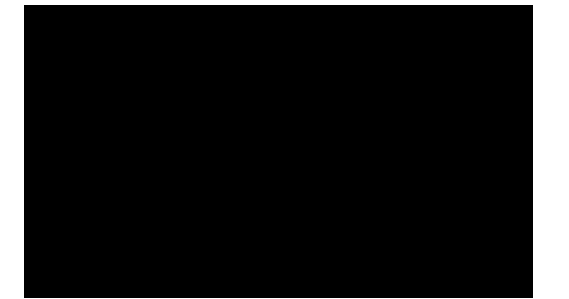
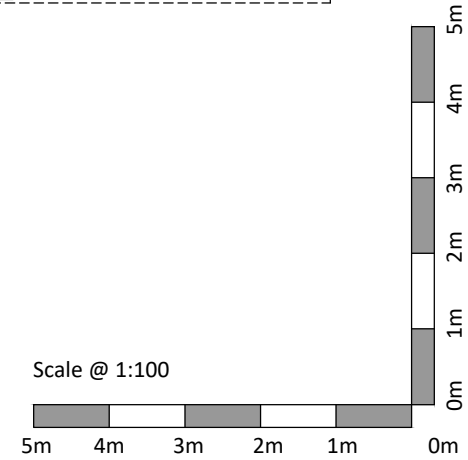

PLANNING

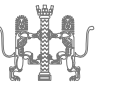

Client

Project
 20 Willian Way
 Letchworth Garden City
 Hertfordshire

Drawing Title
 Existing Ground & First Floor Plans

Drawn	Date	Checked	Scale @ A3
MEH	APR 2021		1:100
Job No	Drawing No	Revision	Note
2021/24	PL.002	-	