

GENERAL NOTES

This scheme is subject to Town Planning and all other necessary consents. Dimensions, areas and levels where given are only approximate and subject to site survey. All dimensions are to be checked on site. All feasibility studies are subject to full site survey.

This drawing is to be read in conjunction with all relevant consultants and/or specialists drawings/documents and any discrepancies or variations are to be notified to the architects in writing before the affected work commences.

All queries relating to design of structural elements are to be referred to the structural engineering consultant for resolution.

The workmanship and materials of all trades and building operations shall comply with the recommendations of British Standard (BS)8000 parts 1-16 inclusive and with Approved Document to support Regulation 7 1999 edition (incorporating 2000 amendments) of the Building Regulations 2010.

All design and construction is to be in accordance with the Construction (Design and Management) Regulations 2007.

Rev	Date	Description
-----	------	-------------



EXISTING SITE PLAN

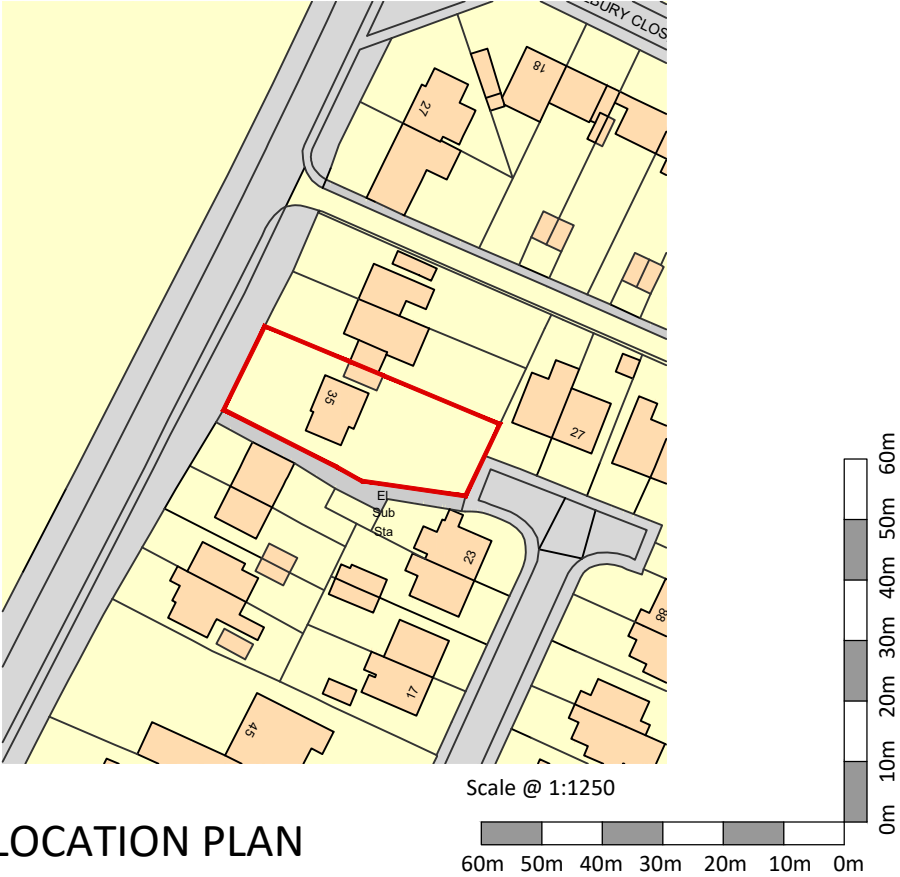

LOCATION PLAN

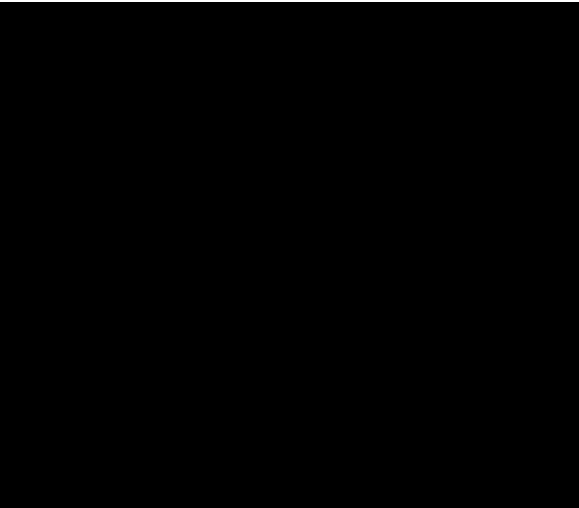

Project			
35 Wilbury Hills Road			
Letchworth Garden City			
Hertfordshire			
Drawing Title			
Existing Site & Location Plan			
Drawn	Date	Checked	Scale @ A3
MEH	MAR 2021		As shown
Job No	Drawing No	Revision	Note
2021/10	PL.001	-	

GENERAL NOTES

This scheme is subject to Town Planning and all other necessary consents. Dimensions, areas and levels where given are only approximate and subject to site survey. All dimensions are to be checked on site. All feasibility studies are subject to full site survey.

This drawing is to be read in conjunction with all relevant consultants and/or specialists drawings/documents and any discrepancies or variations are to be notified to the architects in writing before the affected work commences.

All queries relating to design of structural elements are to be referred to the structural engineering consultant for resolution.

The workmanship and materials of all trades and building operations shall comply with the recommendations of British Standard (BS)8000 parts 1-16 inclusive and with Approved Document to support Regulation 7 1999 edition (incorporating 2000 amendments) of the Building Regulations 2010.

All design and construction is to be in accordance with the Construction (Design and Management) Regulations 2007.

Rev	Date	Description
-----	------	-------------



PROPOSED SITE PLAN

PROPOSED SINGLE STOREY REAR EXTENSION

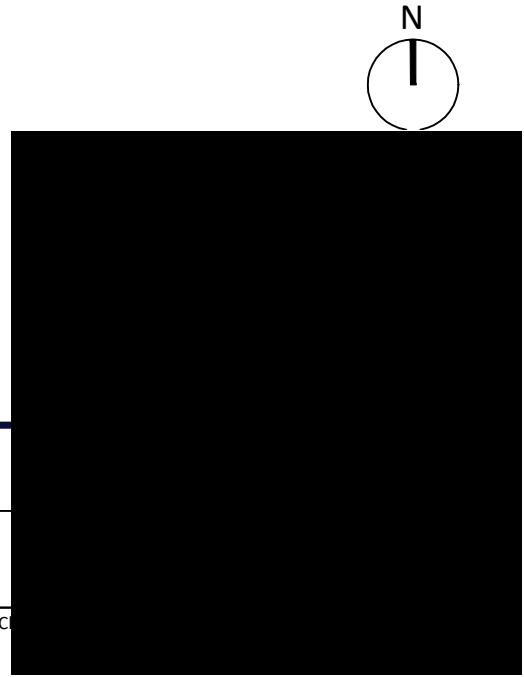
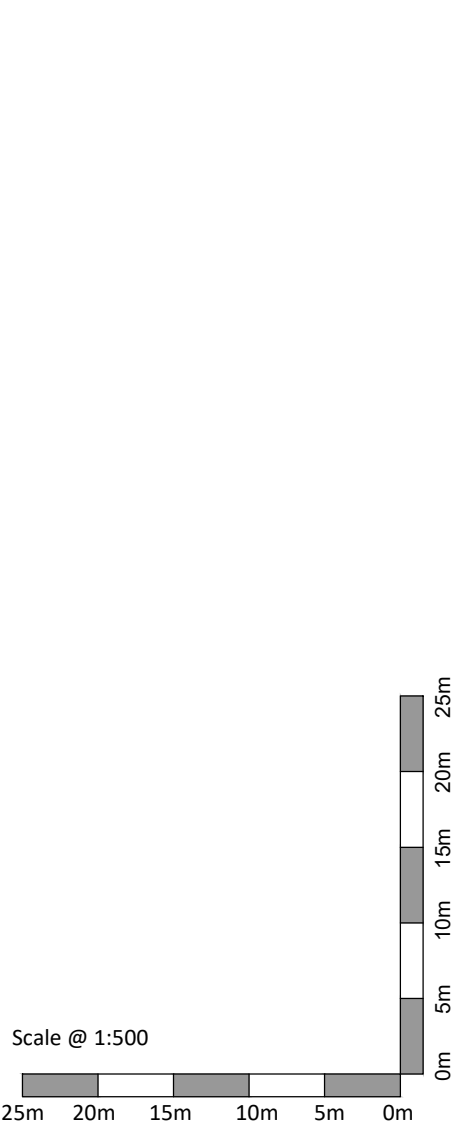

Project			
35 Wilbury Hills Road			
Letchworth Garden City			
Hertfordshire			
Drawing Title			
Proposed Site Plan			
Drawn	Date	Checked	Scale @ A3
MEH	MAR 2021		1:500
Job No	Drawing No	Revision	Note
2021/10	PL.006	-	

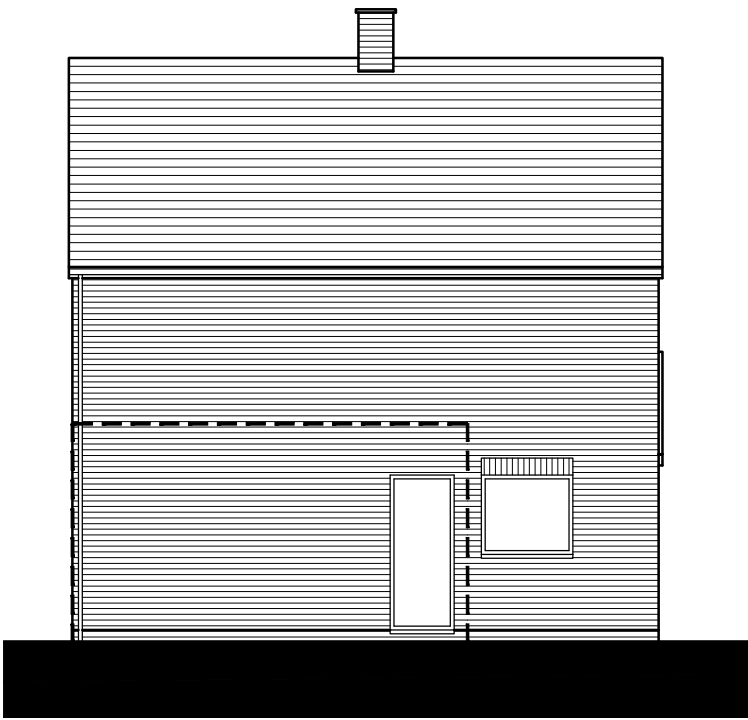

SIDE ELEVATION (A-A)

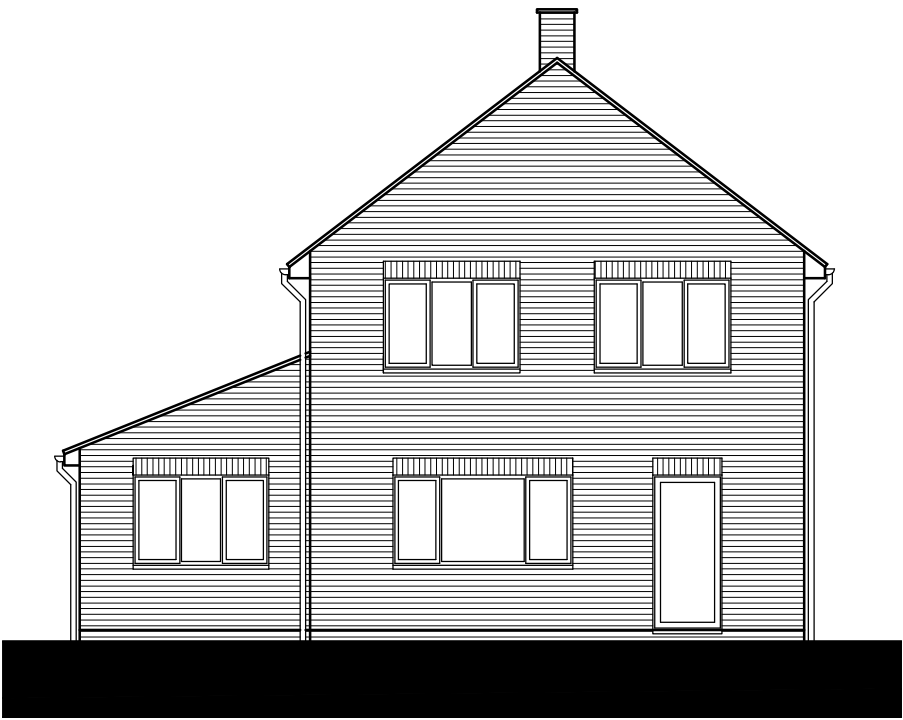

REAR ELEVATION (B-B)

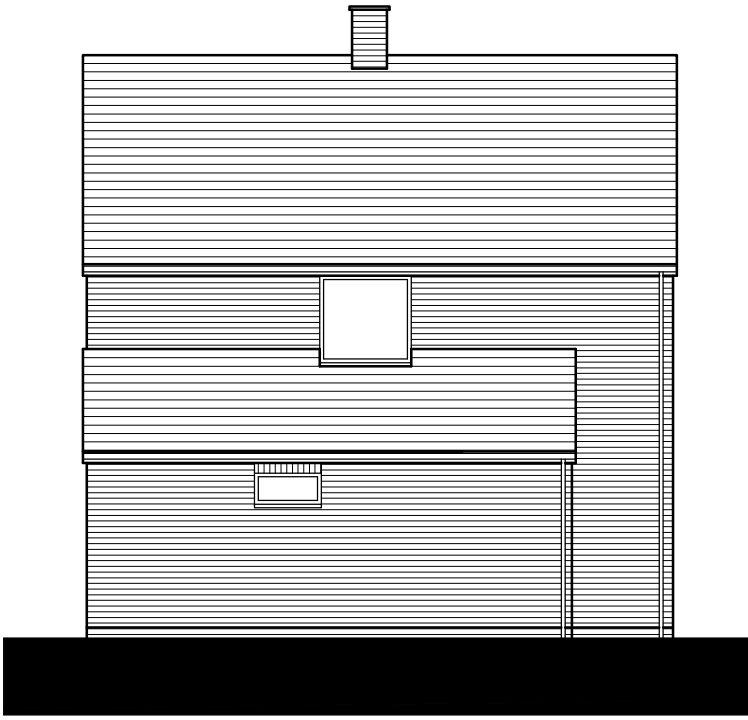

SIDE ELEVATION (C-C)

GENERAL NOTES

This scheme is subject to Town Planning and all other necessary consents. Dimensions, areas and levels where given are only approximate and subject to site survey. All dimensions are to be checked on site. All feasibility studies are subject to full site survey. This drawing is to be read in conjunction with all relevant consultants and/or specialists drawings/documents and any discrepancies or variations are to be notified to the architects in writing before the affected work commences. All queries relating to design of structural elements are to be referred to the structural engineering consultant for resolution. The workmanship and materials of all trades and building operations shall comply with the recommendations of British Standard (BS)8000 parts 1-16 inclusive and with Approved Document to support Regulation 7 1999 edition (incorporating 2000 amendments) of the Building Regulations 2010. All design and construction is to be in accordance with the Construction (Design and Management) Regulations 2007.

Rev	Date	Description
-----	------	-------------

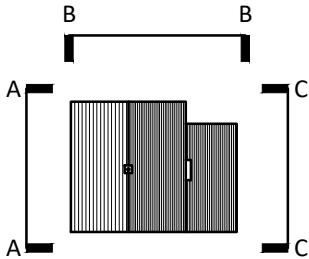

KEY PLAN

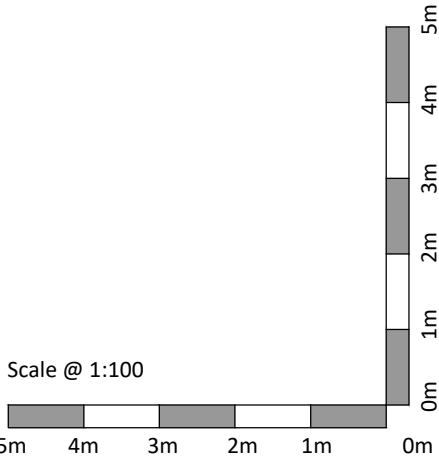
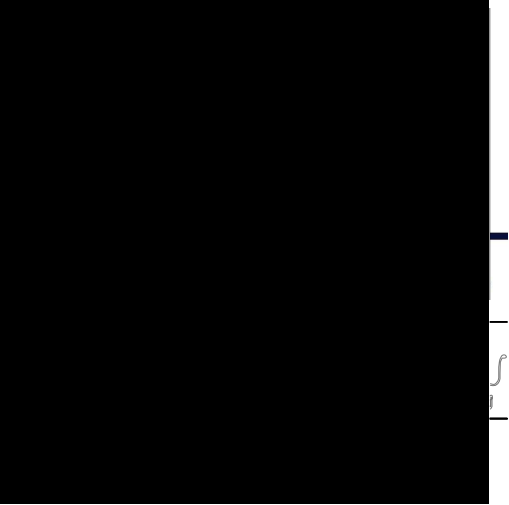

Project			
35 Wilbury Hills Road			
Letchworth Garden City			
Hertfordshire			
Drawing Title			
Existing Elevations			
Drawn	Date	Checked	Scale @ A3
MEH	MAR 2021		1:100
Job No	Drawing No	Revision	Note
2021/10	PL.003	-	

GENERAL NOTES

This scheme is subject to Town Planning and all other necessary consents. Dimensions, areas and levels where given are only approximate and subject to site survey. All dimensions are to be checked on site. All feasibility studies are subject to full site survey.

This drawing is to be read in conjunction with all relevant consultants and/or specialists drawings/documents and any discrepancies or variations are to be notified to the architects in writing before the affected work commences.

All queries relating to design of structural elements are to be referred to the structural engineering consultant for resolution.

The workmanship and materials of all trades and building operations shall comply with the recommendations of British Standard (BS)8000 parts 1-16 inclusive and with Approved Document to support Regulation 7 1999 edition (incorporating 2000 amendments) of the Building Regulations 2010.

All design and construction is to be in accordance with the Construction (Design and Management) Regulations 2007.

Rev	Date	Description
-----	------	-------------

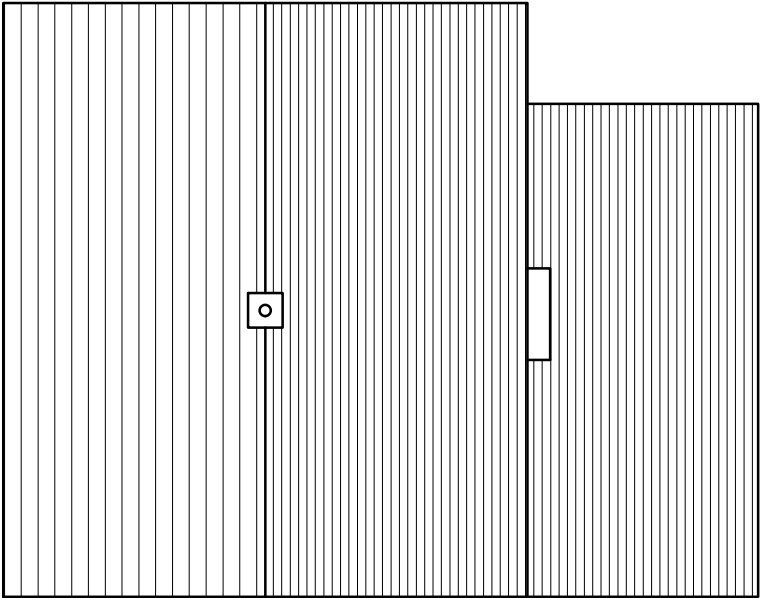

EXISTING ROOF PLAN

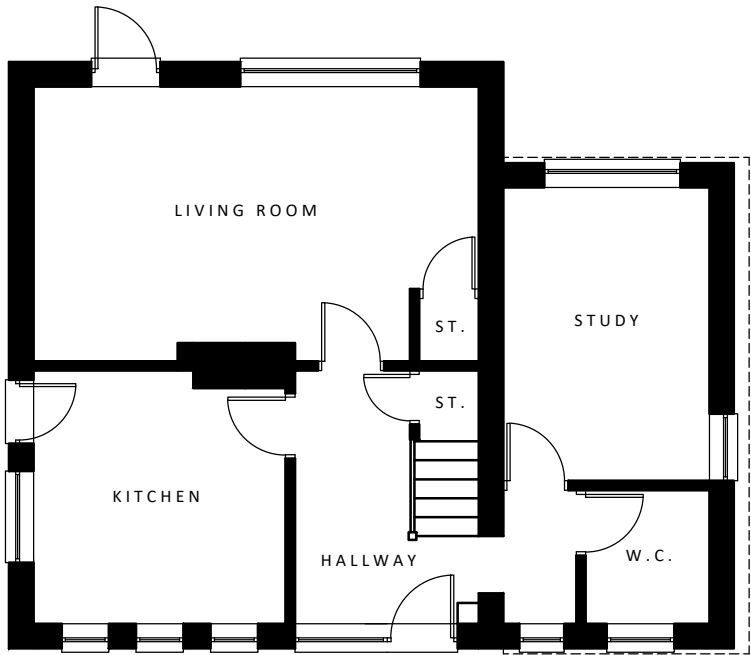

EXISTING GROUND FLOOR PLAN

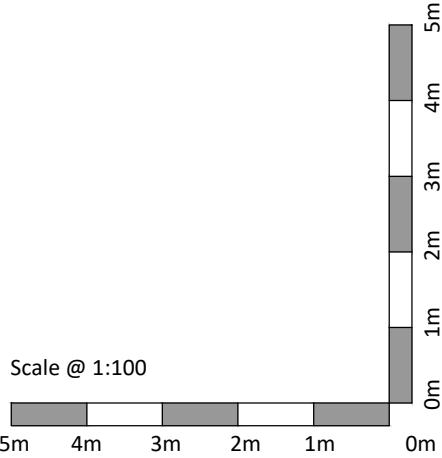
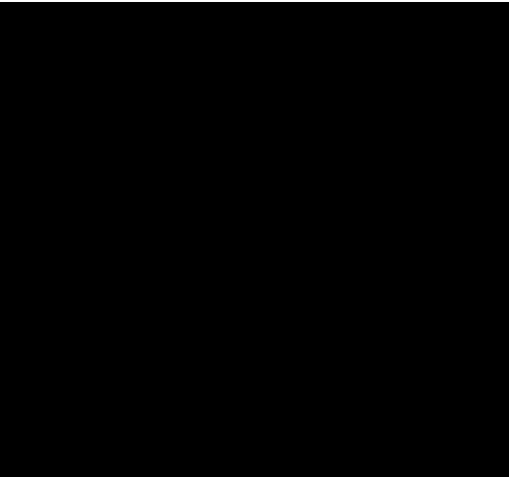

Project			
35 Wilbury Hills Road			
Letchworth Garden City			
Hertfordshire			
Drawing Title			
Existing Ground Floor & Roof Plan			
Drawn	Date	Checked	Scale @ A3
MEH	MAR 2021		1:100
Job No	Drawing No	Revision	Note
2021/10	PL.002	-	



SIDE ELEVATION (A-A)



REAR ELEVATION (B-B)

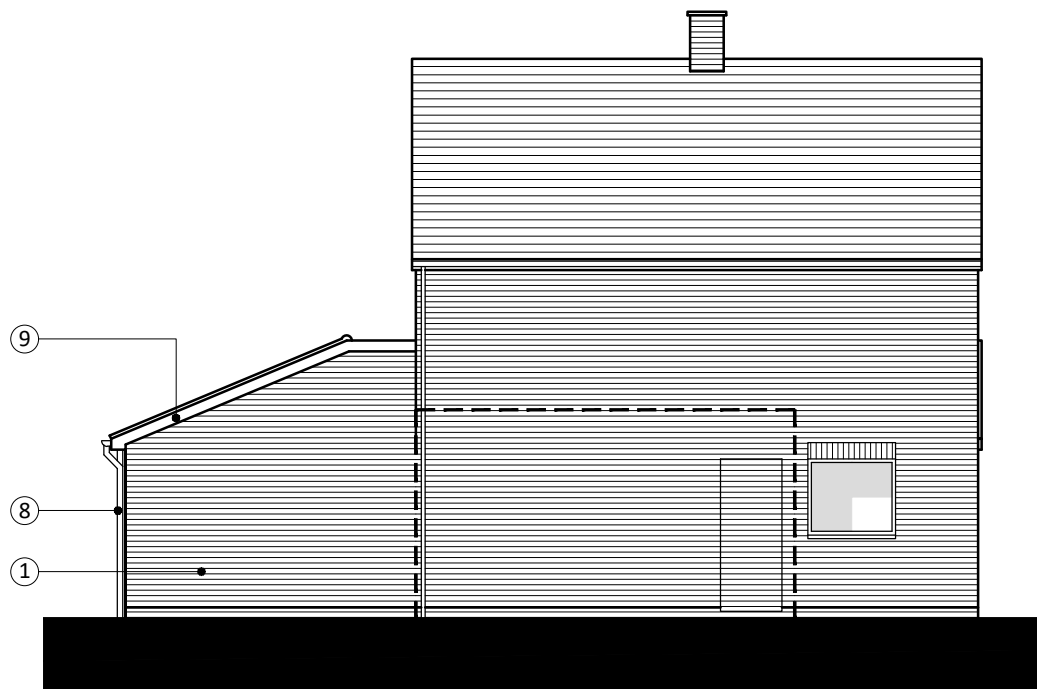

SIDE ELEVATION (C-C)

## LEGEND

- ① SINGLE STOREY REAR EXTENSION FINISHED IN BRICKWORK TO MATCH EXISTING
- ② BLOCK UP DOOR OPENING IN BRICKWORK TO MATCH EXISTING
- ③ DOUBLE GLAZED BI-FOLD DOORS (COLOUR: GREY)
- ④ DOUBLE GLAZED PATIO DOORS (COLOUR: GREY)
- ⑤ FORM OPENING AND RELOCATE EXISTING WINDOW FROM STUDY
- ⑥ FLAT ROOF SET DOWN BELOW FIRST FLOOR WINDOW SILLS
- ⑦ DOUBLE GLAZED ROOF LIGHT (COLOUR: GREY)
- ⑧ RAINWATER GOOD TO MATCH EXISTING (COLOUR: BLACK)
- ⑨ FASCIAS & SOFFITS TO MATCH EXISTING (COLOUR: WHITE)
- ⑩ ROOF TILES TO MATCH EXISTING
- ⑪ NEW DOUBLE GLAZED WINDOW TO MATCH EXISTING (COLOUR: WHITE)

Scale @ 1:100



## GENERAL NOTES

This scheme is subject to Town Planning and all other necessary consents. Dimensions, areas and levels where given are only approximate and subject to site survey. All dimensions are to be checked on site. All feasibility studies are subject to full site survey. This drawing is to be read in conjunction with all relevant consultants and/or specialists drawings/documents and any discrepancies or variations are to be notified to the architects in writing before the affected work commences. All queries relating to design of structural elements are to be referred to the structural engineering consultant for resolution. The workmanship and materials of all trades and building operations shall comply with the recommendations of British Standard (BS)8000 parts 1-16 inclusive and with Approved Document to support Regulation 7 1999 edition (incorporating 2000 amendments) of the Building Regulations 2010. All design and construction is to be in accordance with the Construction (Design and Management) Regulations 2007.

Rev	Date	Description
A	01/09/21	Roof to rear extension amended.
B	09/03/22	Roof design to rear extension amended.

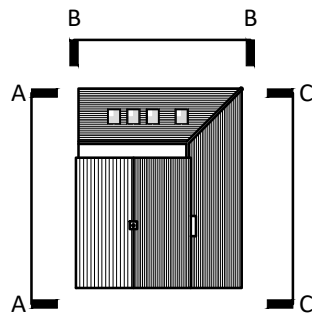

## KEY PLAN

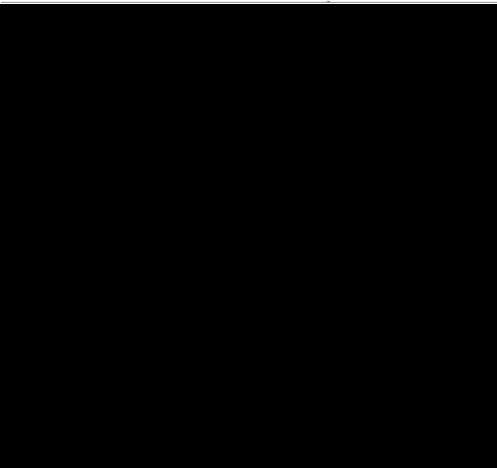

Project  
35 Wilbury Hills Road  
Letchworth Garden City  
Hertfordshire

Drawing Title  
Proposed Elevations

Drawn	Date	Checked	Scale @ A3
MEH	MAR 2021		1:100
Job No	Drawing No	Revision	Note
2021/10	PL.005	B	

**GENERAL NOTES**

This scheme is subject to Town Planning and all other necessary consents. Dimensions, areas and levels where given are only approximate and subject to site survey. All dimensions are to be checked on site. All feasibility studies are subject to full site survey.

This drawing is to be read in conjunction with all relevant consultants and/or specialists drawings/documents and any discrepancies or variations are to be notified to the architects in writing before the affected work commences. All queries relating to design of structural elements are to be referred to the structural engineering consultant for resolution.

The workmanship and materials of all trades and building operations shall comply with the recommendations of British Standard (BS)8000 parts 1-16 inclusive and with Approved Document to support Regulation 7 1999 edition (incorporating 2000 amendments) of the Building Regulations 2010. All design and construction is to be in accordance with the Construction (Design and Management) Regulations 2007.

Rev	Date	Description
A	01/09/21	Roof to rear extension amended.
B	09/03/22	Roof design to rear extension amended.

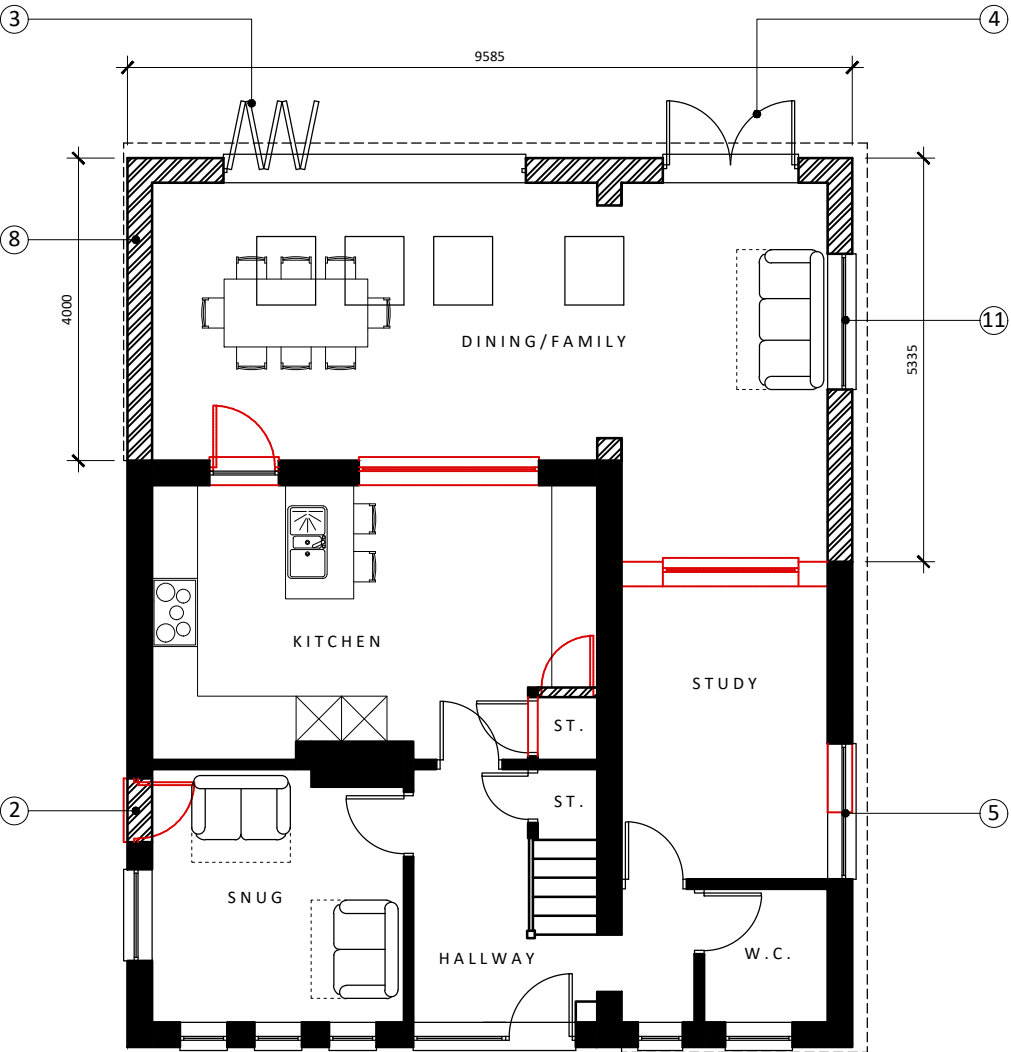

PROPOSED GROUND FLOOR PLAN

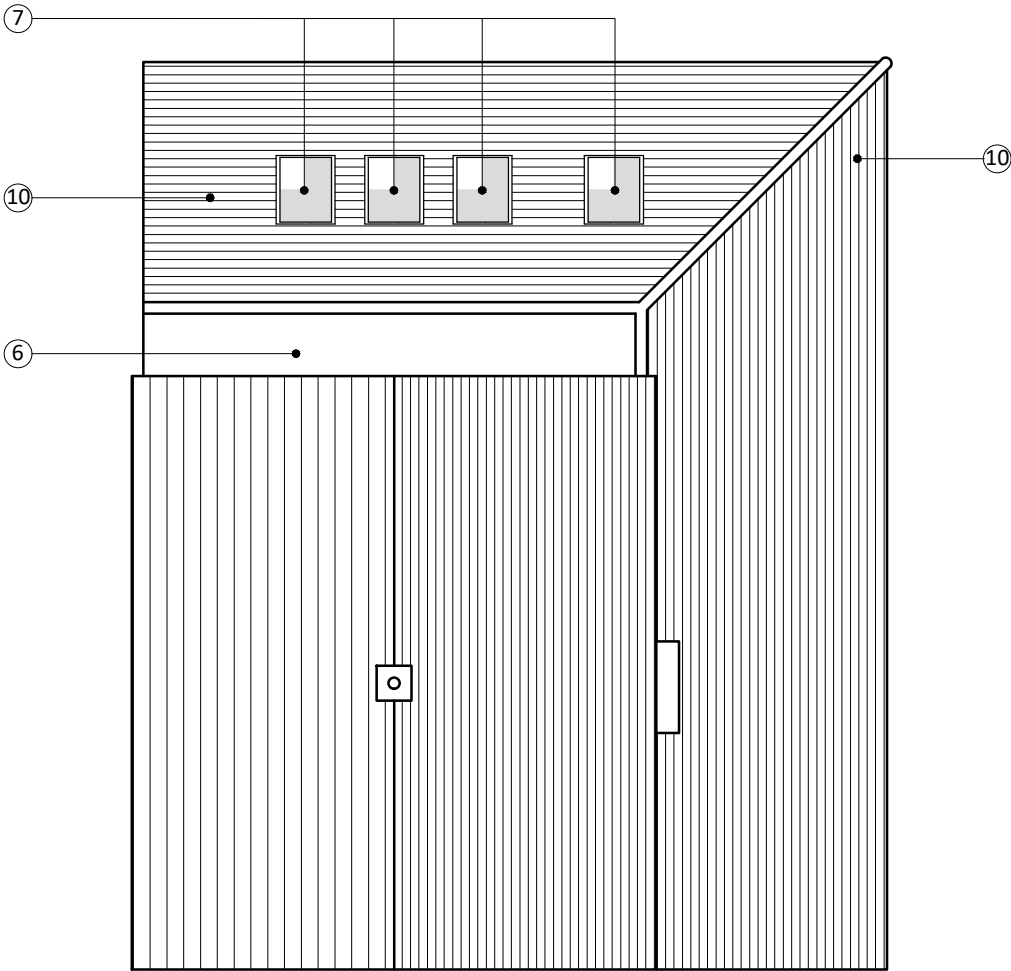

PROPOSED ROOF PLAN

**LEGEND**

- ① SINGLE STOREY REAR EXTENSION FINISHED IN BRICKWORK TO MATCH EXISTING
- ② BLOCK UP DOOR OPENING IN BRICKWORK TO MATCH EXISTING
- ③ DOUBLE GLAZED BI-FOLD DOORS (COLOUR: GREY)
- ④ DOUBLE GLAZED PATIO DOORS (COLOUR: GREY)
- ⑤ FORM OPENING AND RELOCATE EXISTING WINDOW FROM STUDY
- ⑥ FLAT ROOF SET DOWN BELOW FIRST FLOOR WINDOW SILLS
- ⑦ DOUBLE GLAZED ROOF LIGHT (COLOUR: GREY)
- ⑧ RAINWATER GOOD TO MATCH EXISTING (COLOUR: BLACK)
- ⑨ FASCIAS & SOFFITS TO MATCH EXISTING (COLOUR: WHITE)
- ⑩ ROOF TILES TO MATCH EXISTING
- ⑪ NEW DOUBLE GLAZED WINDOW TO MATCH EXISTING (COLOUR: WHITE)

Scale @ 1:100

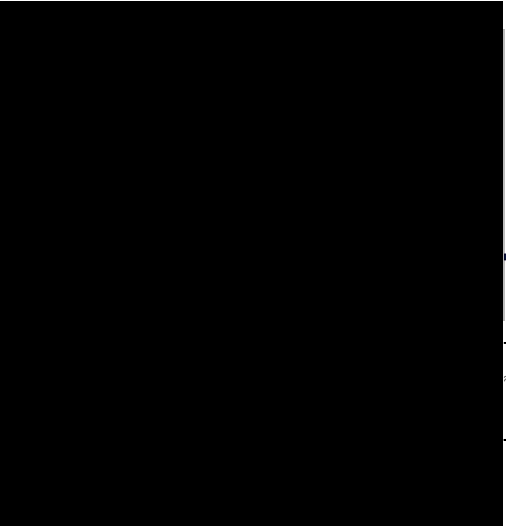
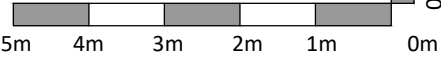

Project			
35 Wilbury Hills Road			
Letchworth Garden City			
Hertfordshire			
Drawing Title			
Proposed Ground Floor & Roof Plan			
Drawn	Date	Checked	Scale @ A3
MEH	MAR 2021		1:100
Job No	Drawing No	Revision	Note
2021/10	PL.004	B	