

04/1763/11H
37-12-06
PLANNING ACTS
COUNCIL

Produced 08 Sep 2004 from Ordnance Survey digital data and incorporating surveyed revision available at this date. © Crown Copyright 2004.

Reproduction in whole or in part is prohibited without the prior permission of Ordnance Survey.

Ordnance Survey and the OS symbol are registered trade marks and Siteplan a trade mark of Ordnance Survey, the national mapping agency of Great Britain.



34 Haymoor
Letchworth
SG6 4HT

Centre Coordinates: 521212 233468

National Grid sheet reference at centre of this Siteplan: TL2133SW

Supplied by: National Map Centre St A
Serial Number: 00008414

Proposed East Elevation Scale 1:100



Proposed North Elevation

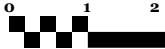
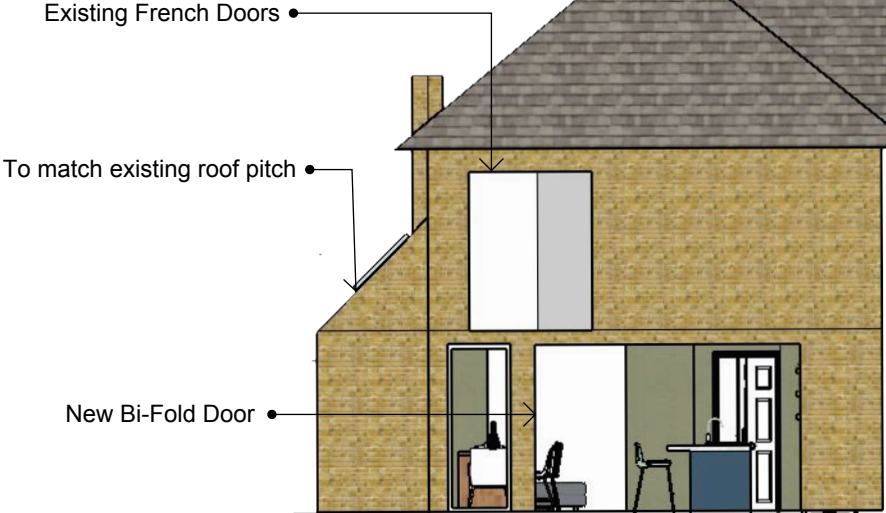

Proposed South Elevation Scale 1:100



Proposed Elevations

34 Haymoor Way
Letchworth
HERTS



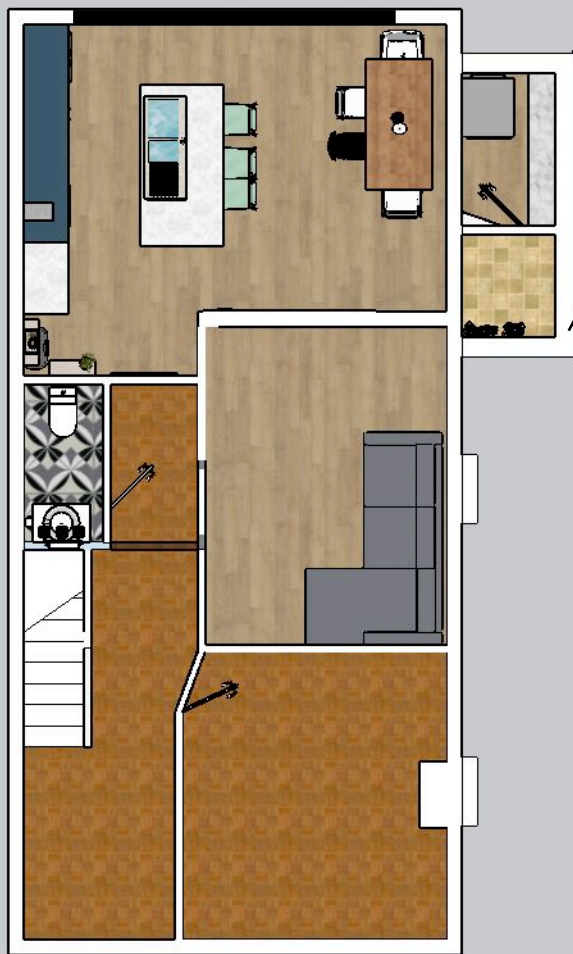
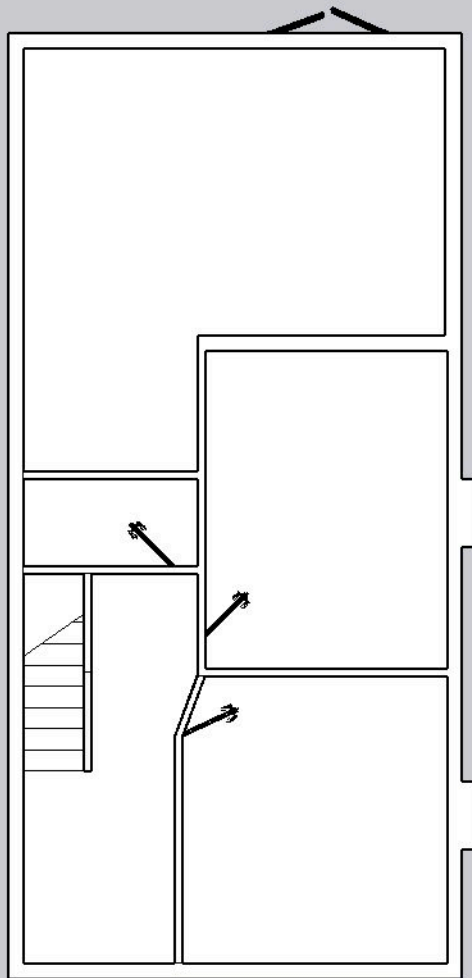

• New side extension to be 1m from boundary

• Bi Fold doors to North elevation

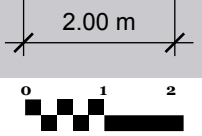

Scale 1:100

Proposed and Existing Floor Plans

34 Haymoor Way
Letchworth
HERTS

