

3LT014/P1/PL01/A4 SITE LOCATION PLAN

PLANNING APPROVAL

AREA 2 HA
SCALE 1:1250 on A4
CENTRE COORDINATES: 521350, 231422



14 Hitchin Road
Letchworth
Hertfordshire
SG6 3LT



Supplied by Streetwise Maps Ltd
www.streetwise.net
Licence No: 100047474
07/07/2021 12:30

Existing elevations @ 1:100

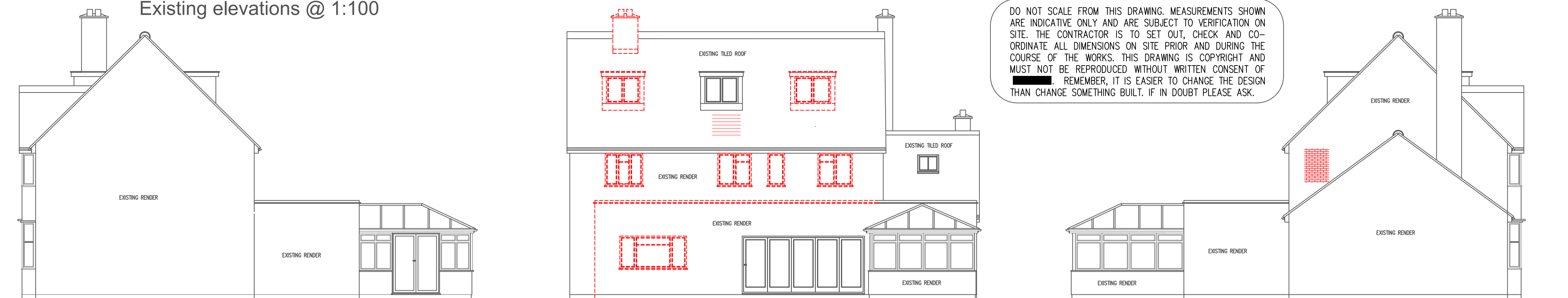

North East Elevation

North West Elevation

South West Elevation

DO NOT SCALE FROM THIS DRAWING. MEASUREMENTS SHOWN ARE INDICATIVE ONLY AND ARE SUBJECT TO VERIFICATION ON SITE. THE CONTRACTOR IS TO SET OUT, CHECK AND CO-ORDINATE ALL DIMENSIONS ON SITE PRIOR AND DURING THE COURSE OF THE WORKS. THIS DRAWING IS COPYRIGHT AND MUST NOT BE REPRODUCED WITHOUT WRITTEN CONSENT OF [REDACTED]. REMEMBER, IT IS EASIER TO CHANGE THE DESIGN THAN CHANGE SOMETHING BUILT. IF IN DOUBT PLEASE ASK.

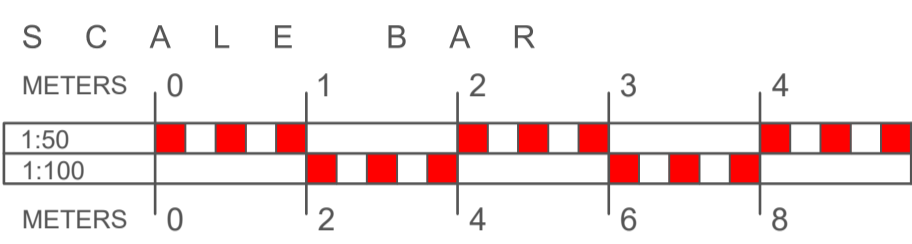

This drawing is to be read in conjunction with:
 3LT014/P1/PL01/A4 – Location Plans
 3LT014/P1/PL03/A1 – Proposed Plans and Elevations

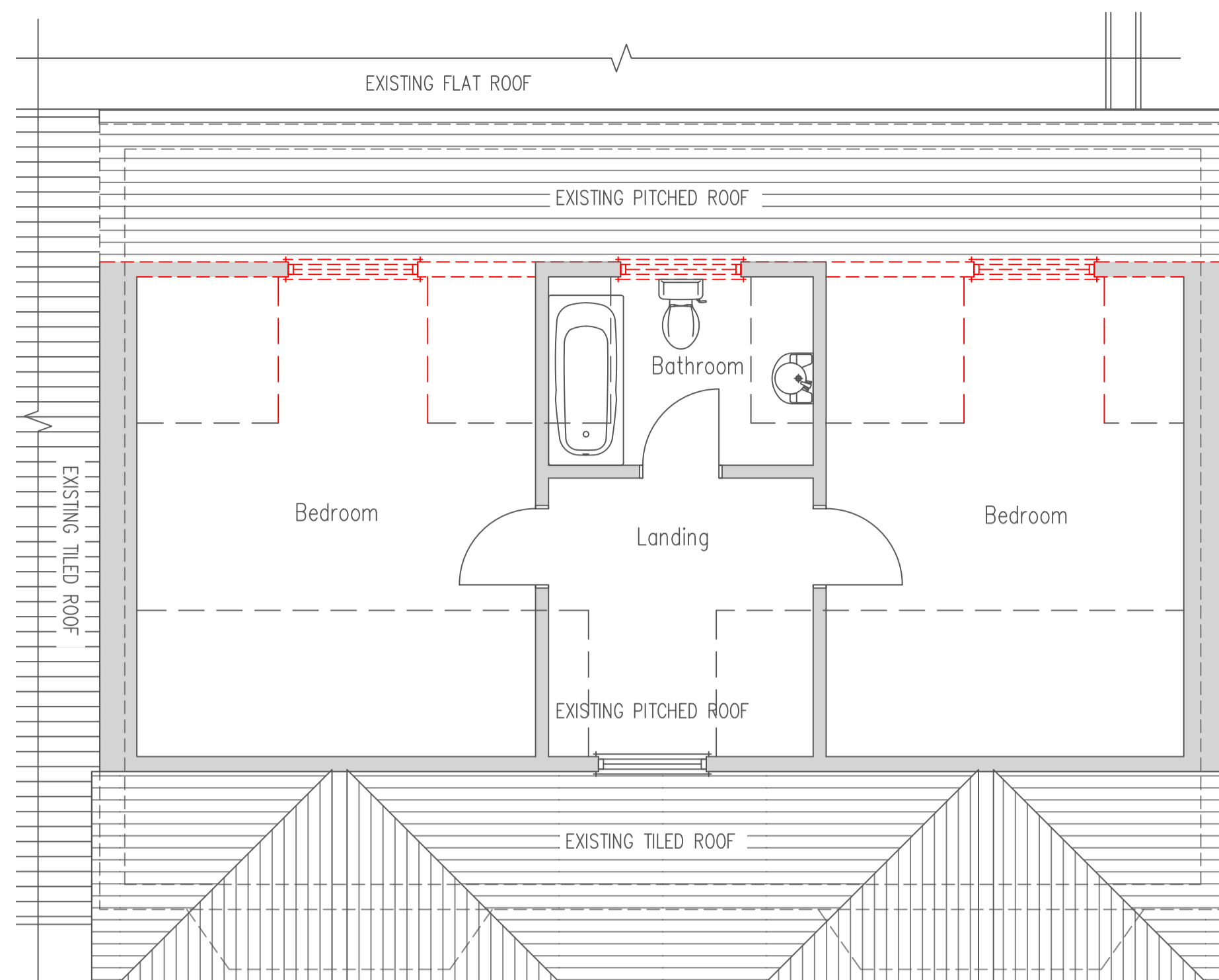

Existing Second Floor Plan @ 1:50

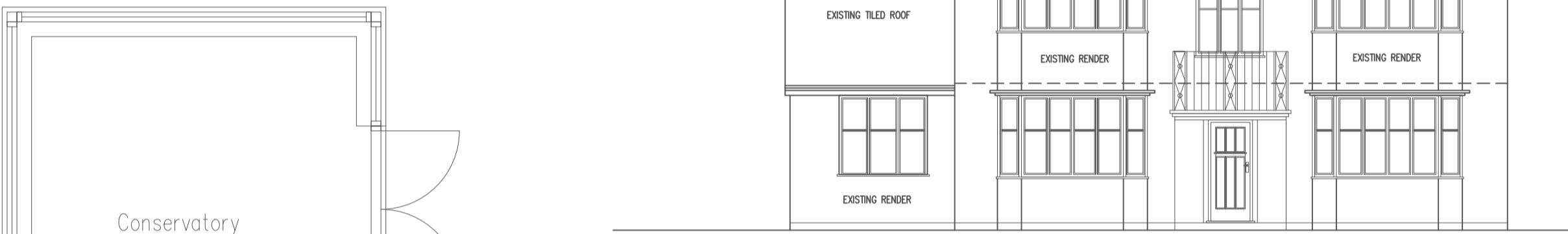

South East Elevation



Block Plan @ 1:500



LOCATION PLAN 1:1250 @ A1

PROJECT:
TWO STOREY REAR EXTENSION.

ADDRESS:
14 Hitchin Road
Letchworth
Hertfordshire SG6 3LT

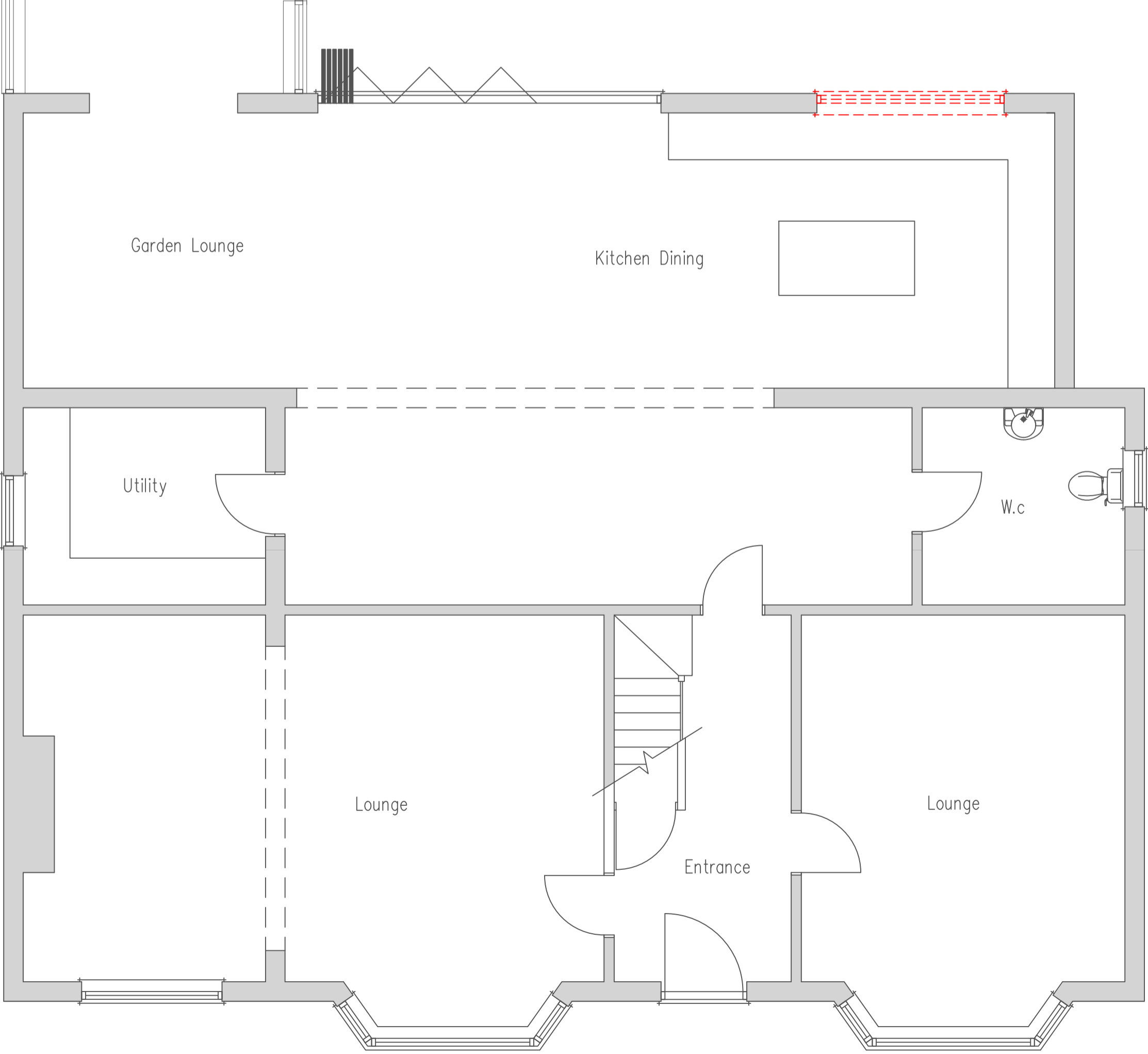

Existing Ground Floor Plan @ 1:50

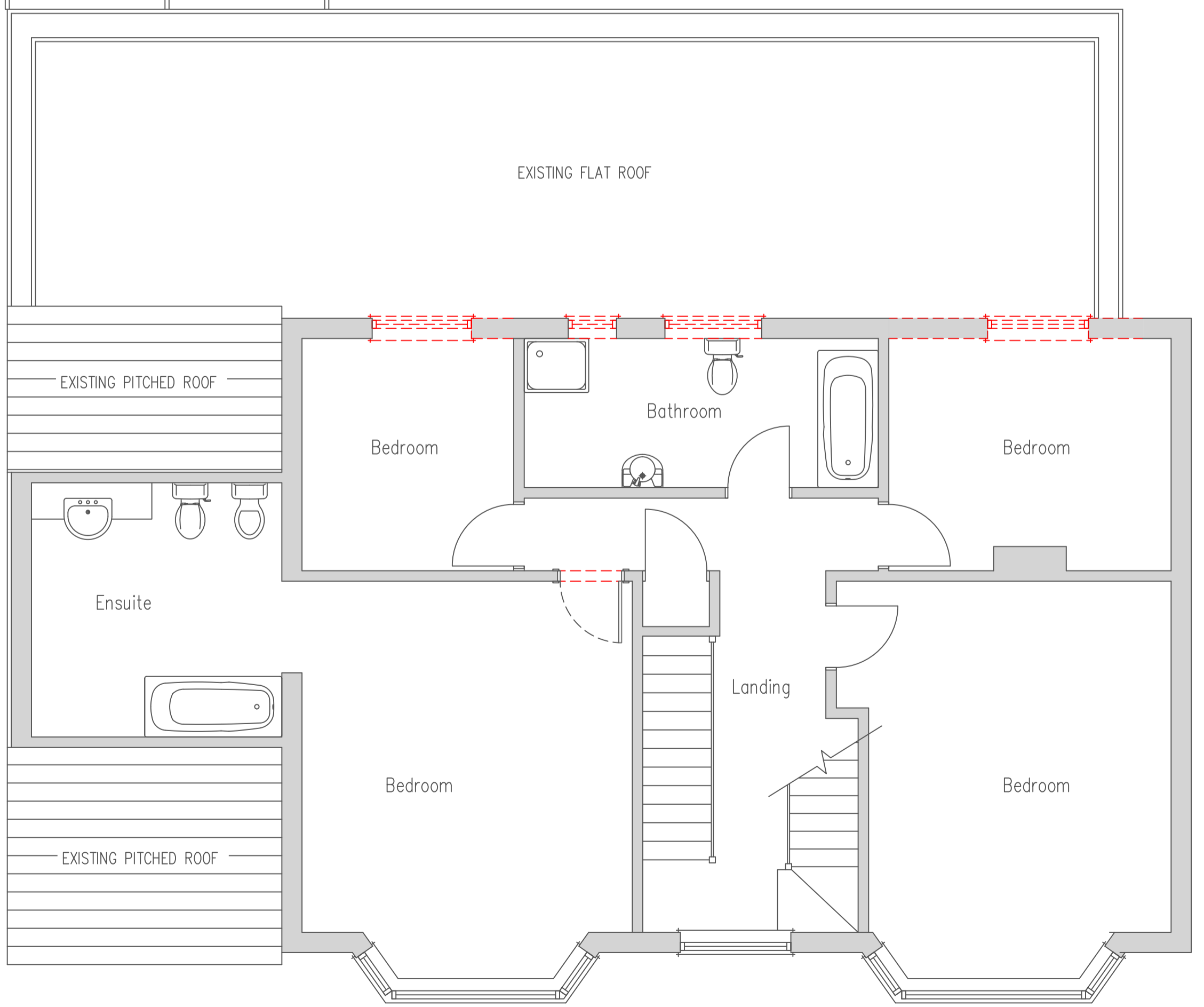

Existing First Floor Plan @ 1:50

[REDACTED]

DRAWING STATUS: **PLANNING APPROVAL**
 CLIENT: [REDACTED]
 PROPERTY: 14 Hitchin Road, Letchworth,
 Hertfordshire SG6 3LT

PROJECT: Second storey rear extension with gables and balconies above serving third floor bedrooms. Edwardian Style
 TITLE: Existing elevations – 1:100 @ A1
 Existing floor plans – 1:50 @ A1
 Block and Location plans 1:500/1250

Drawn: Studio 40	Date: MAY 2021	A1
Scale: 1:50, 1:100, 1:500, 1:1250		
DRAWING No: 3LT014/P1/PL02/A1	Rev: None	

PROPOSED ELEVATIONS @ 1:100



South East Elevation

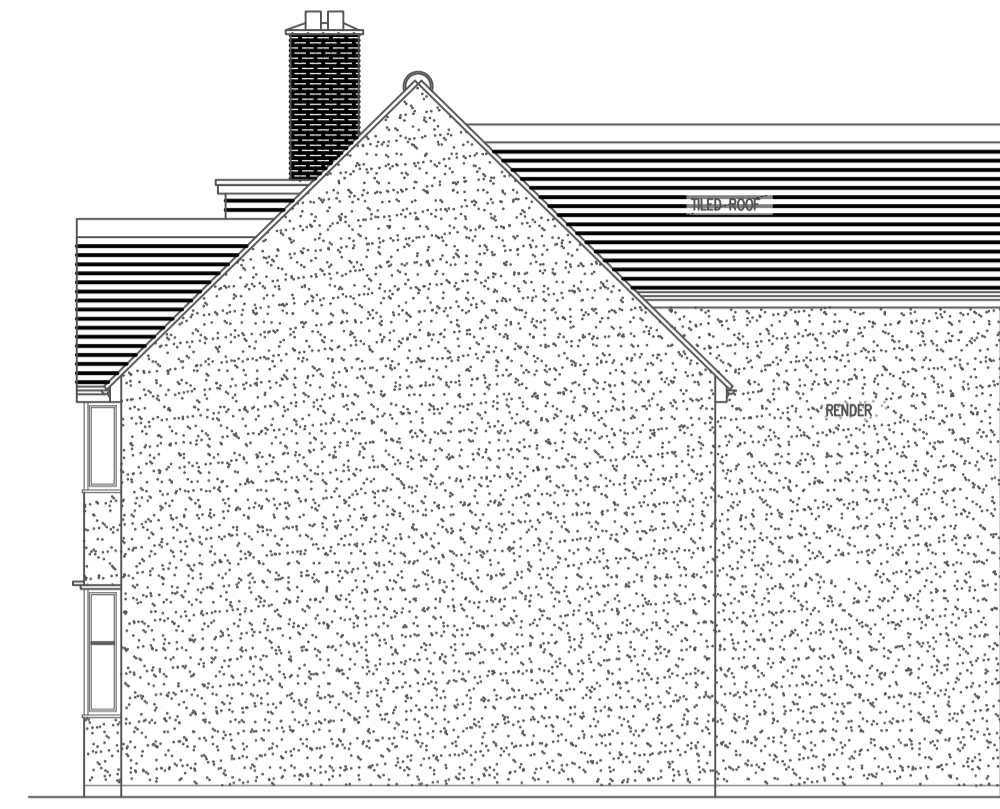

North East Elevation



North West Elevation

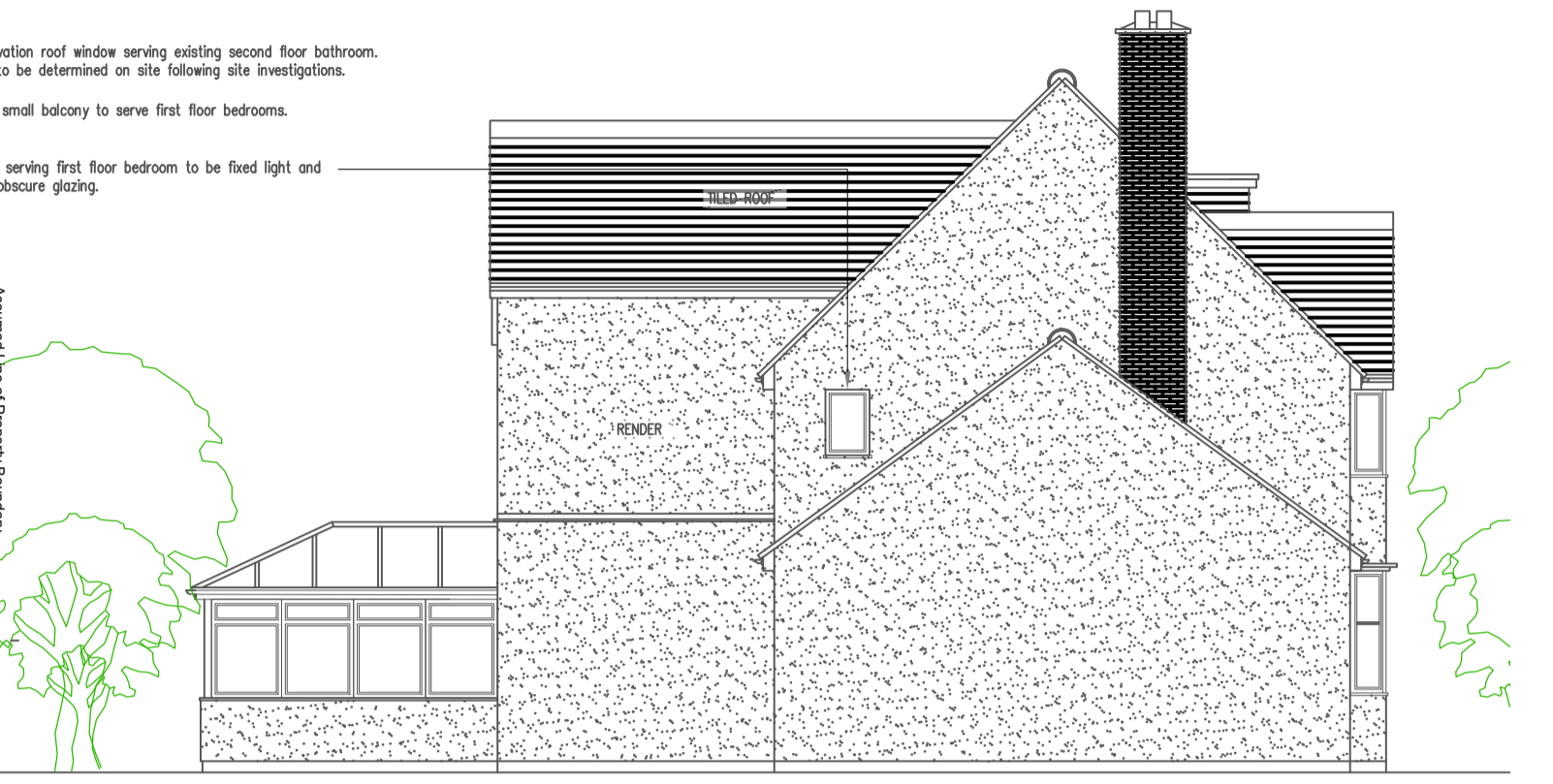

South West Elevation

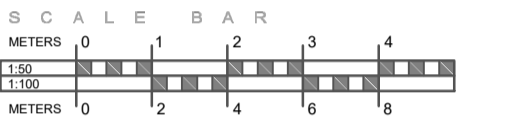

Statistics:

1. Existing dwelling style – Edwardian.
2. Proposed extension style – Edwardian.
3. Proposed wall finish – Render to best match original dwelling.
4. Proposed roof finish – Roof tiles to best match original dwelling.
5. Proposed windows – To best match original dwelling.
6. Proposed balcony railings – Wrought iron to match original dwelling.
7. Additional footprint area over existing dwelling – 2.5m² only.
8. Additional to overall height of dwelling – None.
9. Additional window heights – As existing.
10. Additional rooms – None (extension to existing rooms only).
11. Parking – As existing.
12. Amenity space – As existing.

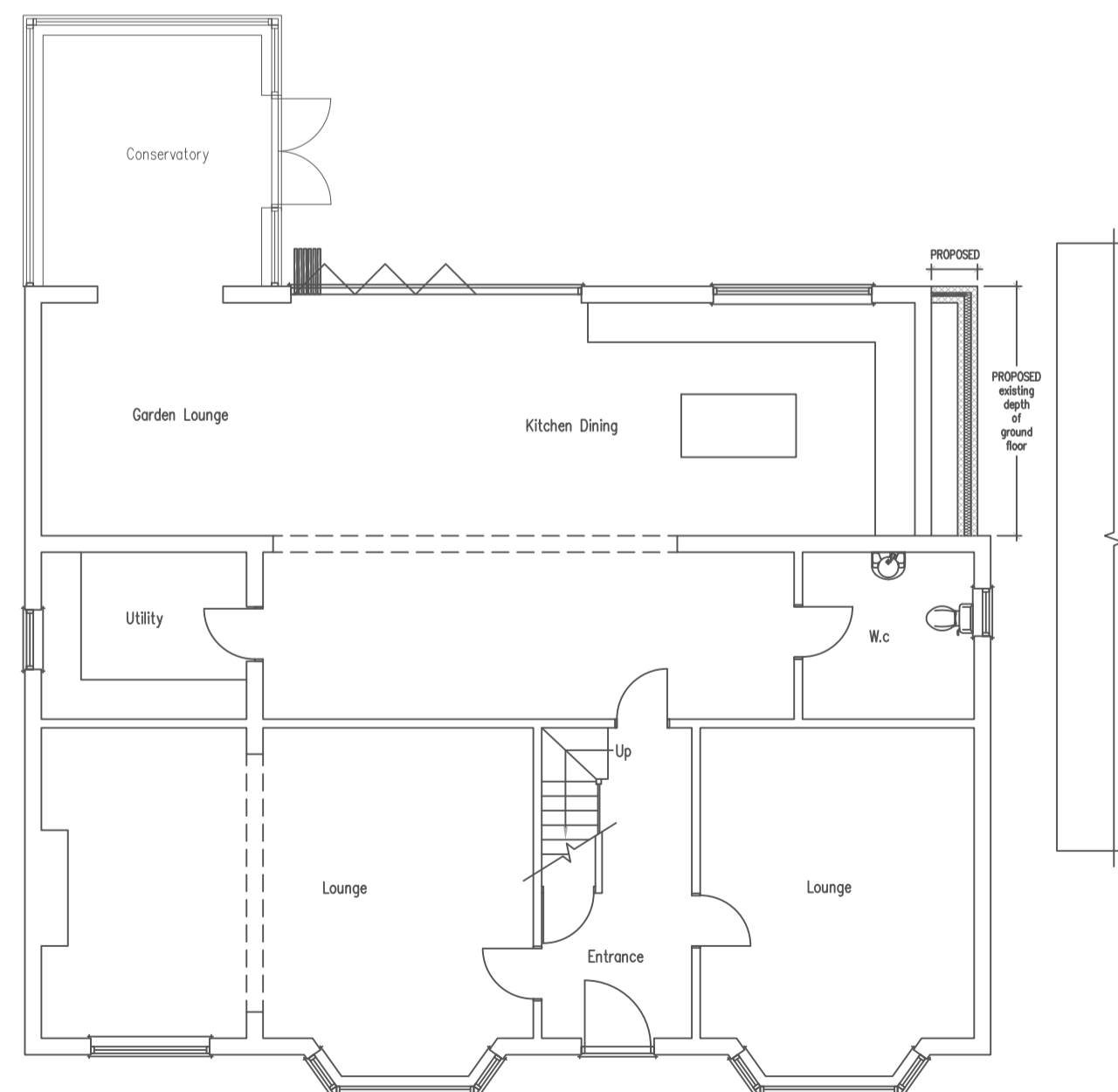

Proposed Ground Floor Plan @ 1:100

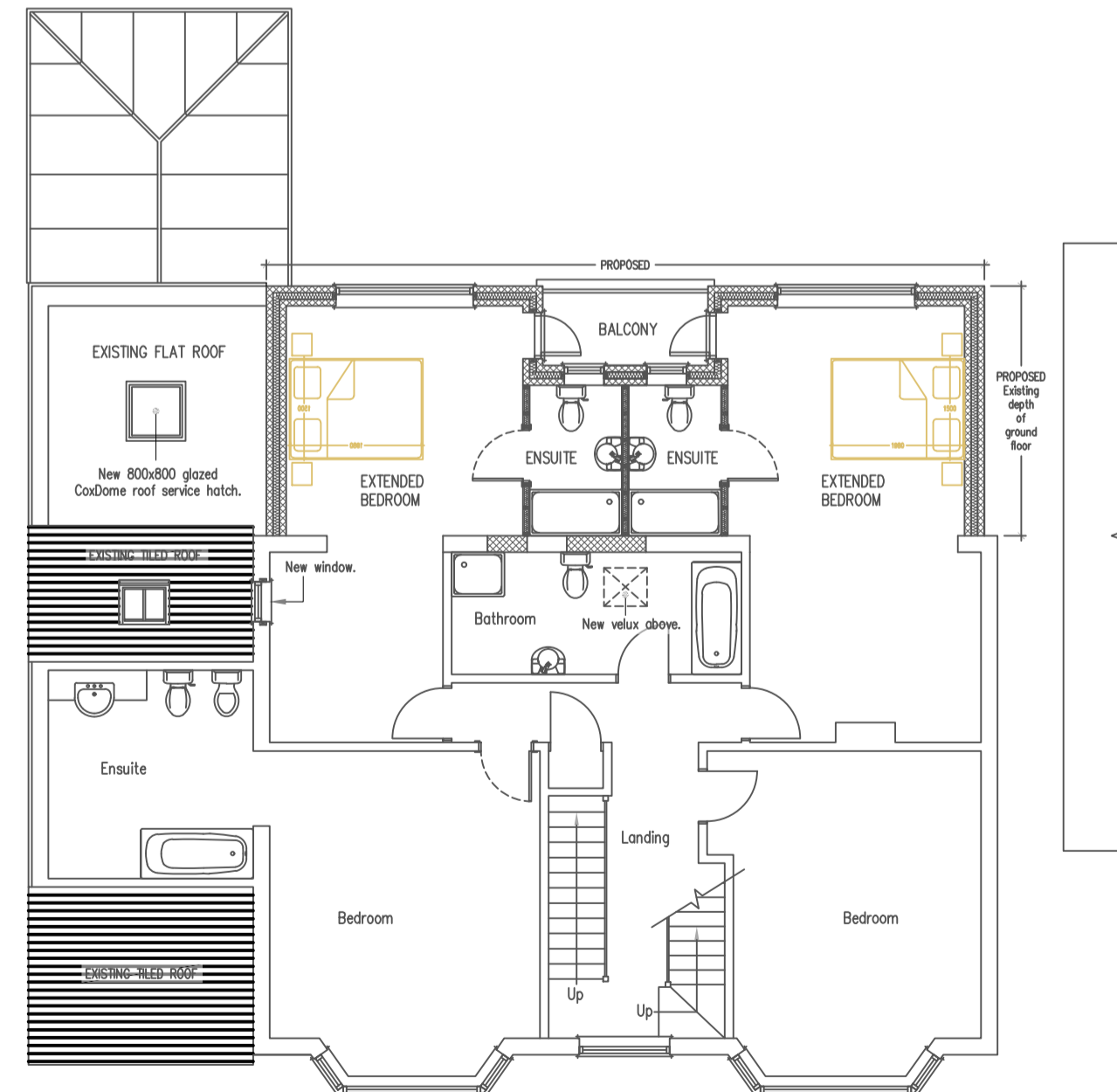

Proposed First Floor Plan @ 1:100

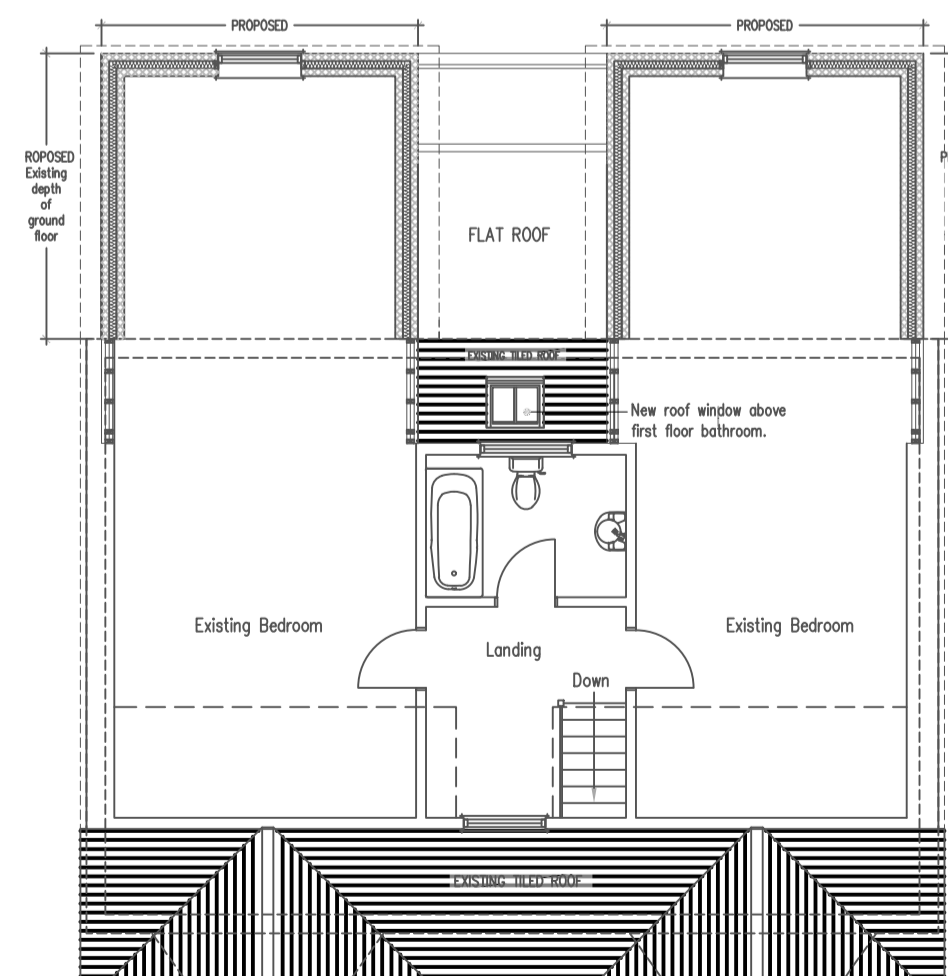

Proposed Second Floor Plan @ 1:100

rev	date	name	chk	note

A1
Original Sheet Size

STATUS
PLANNING

PROJECT
Second storey rear extension with balcony and gables above extending third floor existing bedrooms.

14 Hitchin Road, Letchworth, Hertfordshire SG6 3LT

CLIENT
[Redacted]

DRAWING TITLE			
Proposed Plans & Elevations			
SCALE	DATE	DRAWN	CHK
1:100	11.01.22	DH	-
DRAWING NUMBER		REVISION	
4143/100		-	