

GENERAL NOTES

This scheme is subject to Town Planning and all other necessary consents. Dimensions, areas and levels where given are only approximate and subject to site survey. All dimensions are to be checked on site. All feasibility studies are subject to full site survey. This drawing is to be read in conjunction with all relevant consultants and/or specialists drawings/documents and any discrepancies or variations are to be notified to the architects in writing before the affected work commences. All queries relating to design of structural elements are to be referred to the structural engineering consultant for resolution. The workmanship and materials of all trades and building operations shall comply with the recommendations of British Standard (BS)8000 parts 1-16 inclusive and with Approved 2013 Document to support Regulation 7 1999 edition (incorporating 2018 amendments) of the Building Regulations 2010. All design and construction is to be in accordance with the Construction (Design and Management) Regulations 2015.

Rev	Date	Description
-----	------	-------------

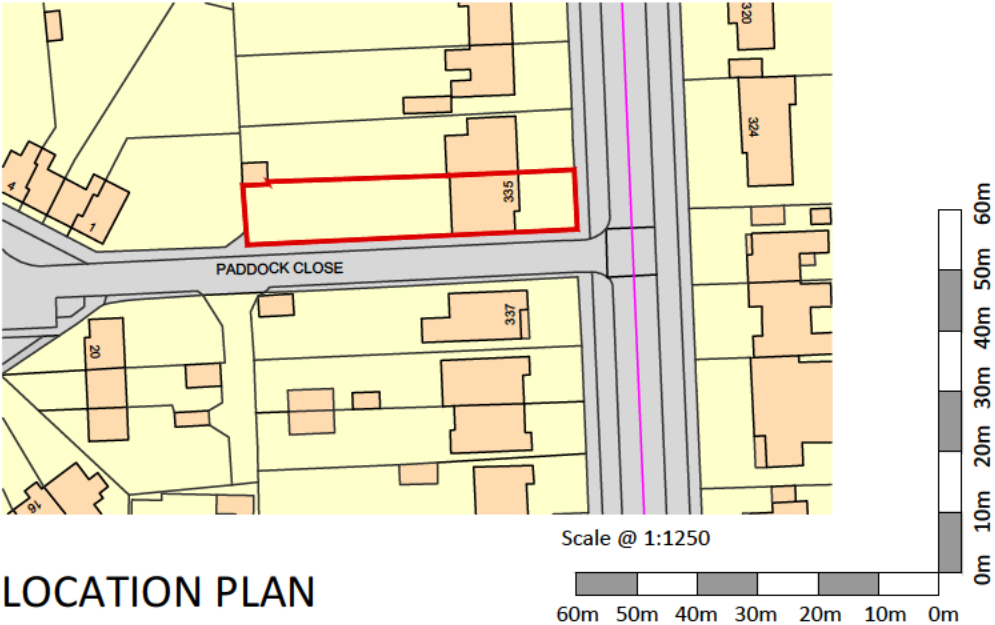

Project			
335 Norton Way South Letchworth Garden City Hertfordshire			
Drawing Title			
Existing Site & Location Plan			
Drawn	Date	Checked	Scale @ A3
MEH	NOV 2022		As shown
Job No	Drawing No	Revision	Note
2022/26	PL101	-	

GENERAL NOTES

This scheme is subject to Town Planning and all other necessary consents. Dimensions, areas and levels where given are only approximate and subject to site survey. All dimensions are to be checked on site. All feasibility studies are subject to full site survey. This drawing is to be read in conjunction with all relevant consultants and/or specialists drawings/documents and any discrepancies or variations are to be notified to the architects in writing before the affected work commences. All queries relating to design of structural elements are to be referred to the structural engineering consultant for resolution. The workmanship and materials of all trades and building operations shall comply with the recommendations of British Standard (BS)8000 parts 1-16 inclusive and with Approved 2013 Document to support Regulation 7 1999 edition (incorporating 2018 amendments) of the Building Regulations 2010. All design and construction is to be in accordance with the Construction (Design and Management) Regulations 2015.

Rev	Date	Description
-----	------	-------------

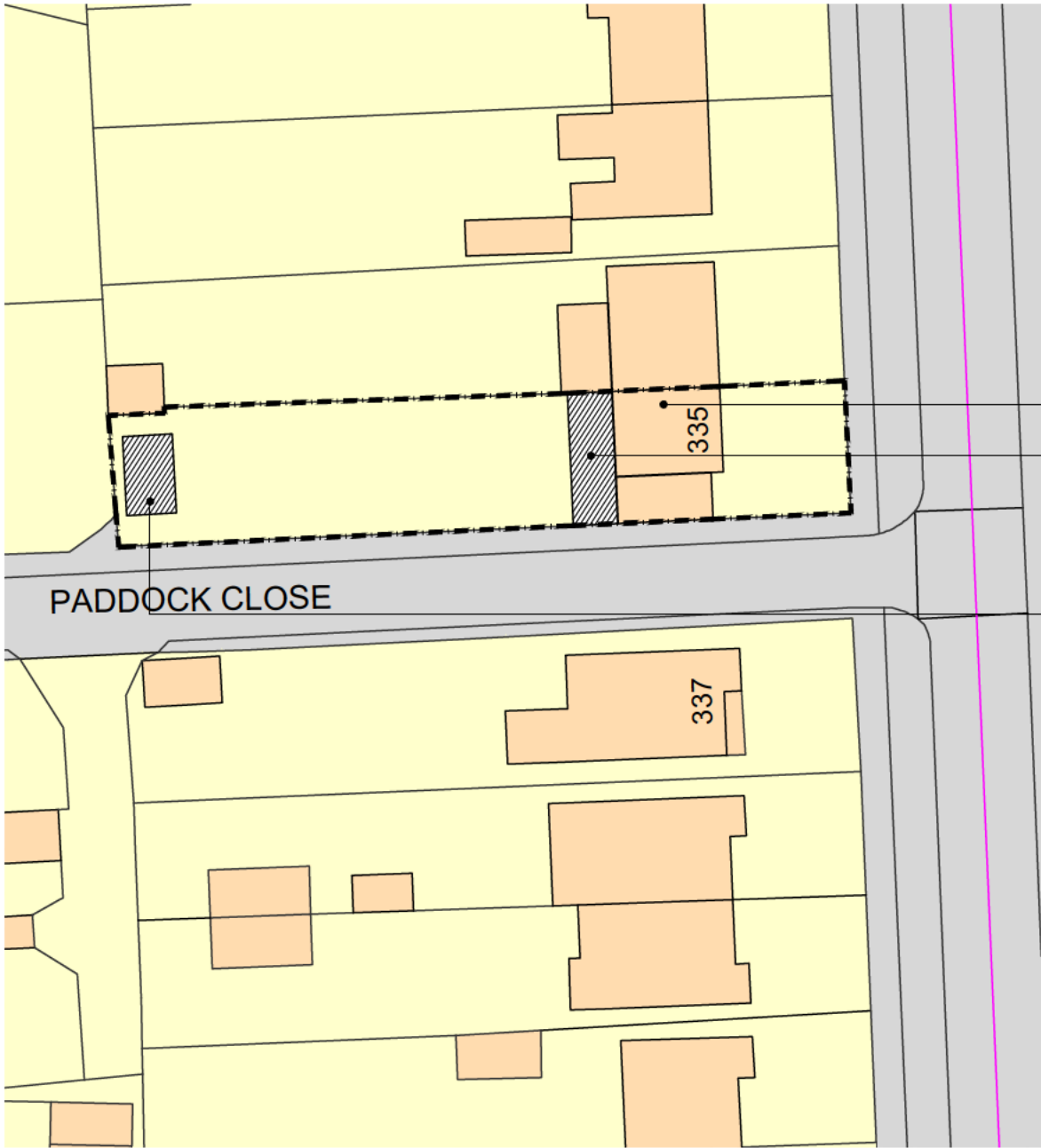

- CONVERT LOFT & INTRODUCE 1NO. DORMER WINDOWS & ROOFLIGHT WINDOW
- REMOVE HIPPED ROOF & ERECT FLAT ROOF TO EXISTING SINGLE STOREY REAR EXTENSION
- ERECT NEW SINGLE STOREY OUTBUILDING

SITE PLAN

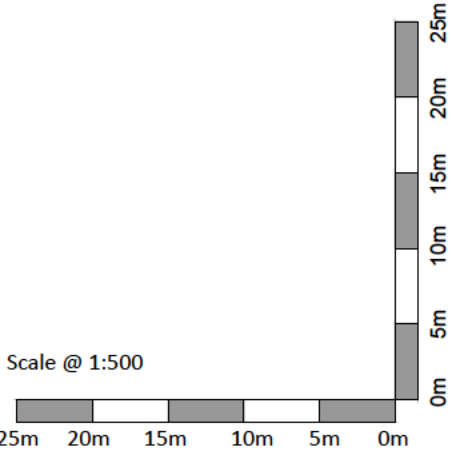

Project			
335 Norton Way South			
Letchworth Garden City			
Hertfordshire			
Drawing Title			
Proposed Site Plan			
Drawn	Date	Checked	Scale @ A3
MEH	NOV 2022		1:500
Job No	Drawing No	Revision	Note
2022/26	PL.109	-	

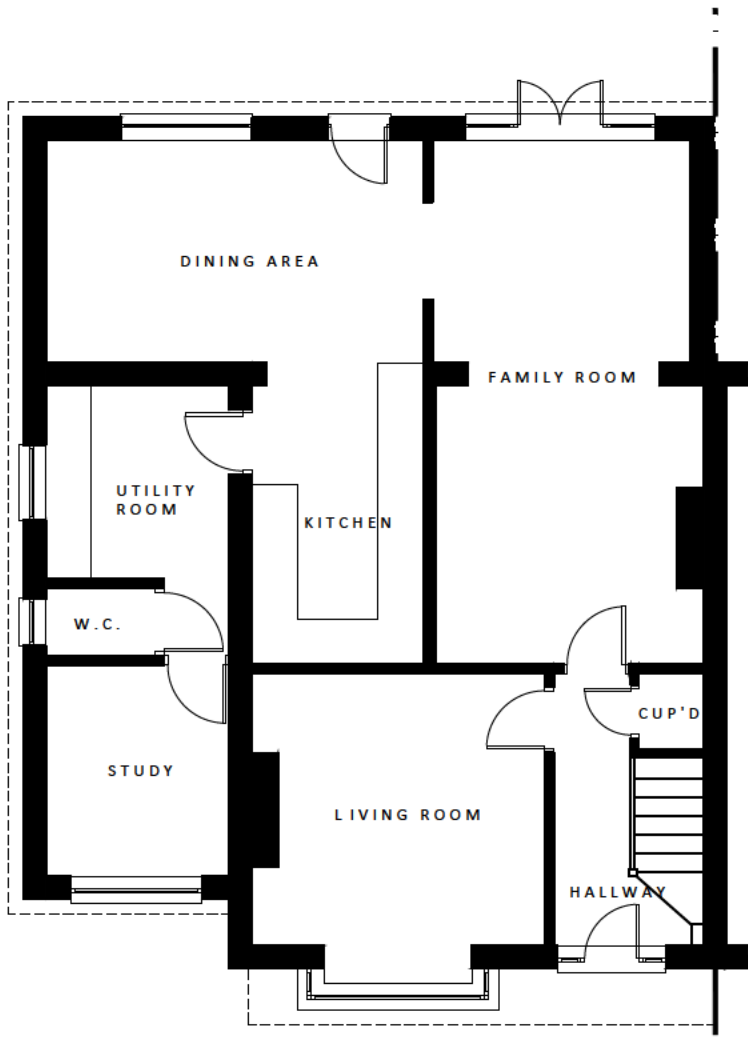

GROUND FLOOR PLAN

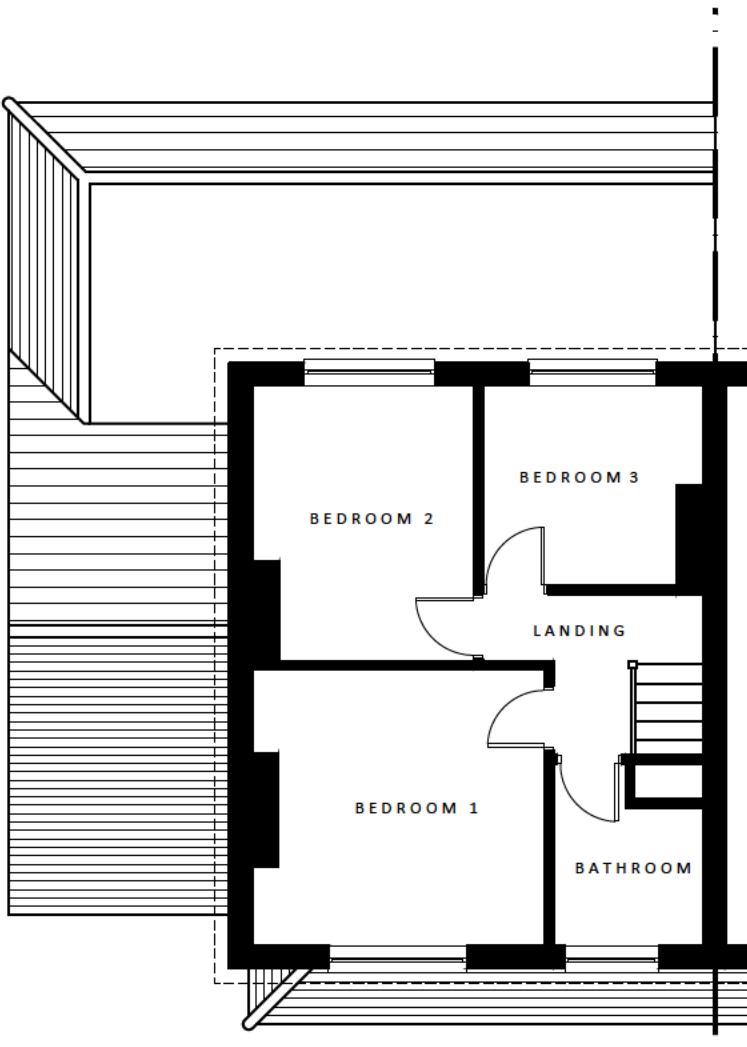

FIRST FLOOR PLAN

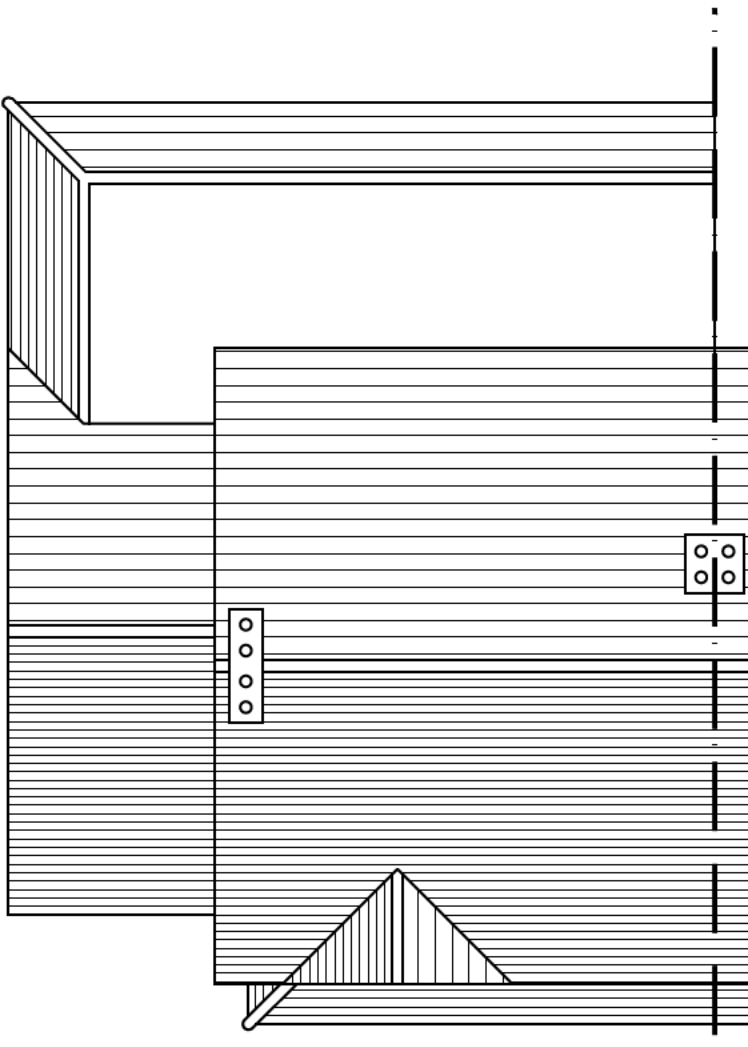

ROOF PLAN

GENERAL NOTES

This scheme is subject to Town Planning and all other necessary consents. Dimensions, areas and levels where given are only approximate and subject to site survey. All dimensions are to be checked on site. All feasibility studies are subject to full site survey. This drawing is to be read in conjunction with all relevant consultants and/or specialists drawings/documents and any discrepancies or variations are to be notified to the architects in writing before the affected work commences. All queries relating to design of structural elements are to be referred to the structural engineering consultant for resolution. The workmanship and materials of all trades and building operations shall comply with the recommendations of British Standard (BS)8000 parts 1-16 inclusive and with Approved 2013 Document to support Regulation 7 1999 edition (incorporating 2018 amendments) of the Building Regulations 2010. All design and construction is to be in accordance with the Construction (Design and Management) Regulations 2015.

Rev	Date	Description
-----	------	-------------

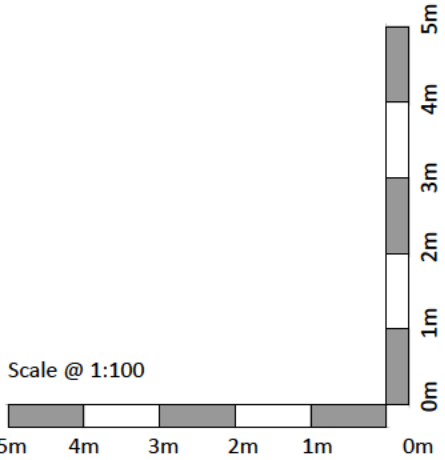

Project
335 Norton Way South
Letchworth Garden City
Hertfordshire

Drawing Title
Existing Floor Plans

Drawn MEH	Date NOV 2022	Checked	Scale @ A3 1:100
Job No 2022/26	Drawing No PL102	Revision -	Note



FRONT ELEVATION (A-A)



SIDE ELEVATION (B-B)



REAR ELEVATION (C-C)

GENERAL NOTES

This scheme is subject to Town Planning and all other necessary consents. Dimensions, areas and levels where given are only approximate and subject to site survey. All dimensions are to be checked on site. All feasibility studies are subject to full site survey. This drawing is to be read in conjunction with all relevant consultants and/or specialists drawings/documents and any discrepancies or variations are to be notified to the architects in writing before the affected work commences. All queries relating to design of structural elements are to be referred to the structural engineering consultant for resolution. The workmanship and materials of all trades and building operations shall comply with the recommendations of British Standard (BS)8000 parts 1-16 inclusive and with Approved 2013 Document to support Regulation 7 1999 edition (incorporating 2018 amendments) of the Building Regulations 2010. All design and construction is to be in accordance with the Construction (Design and Management) Regulations 2015.

Rev	Date	Description
-----	------	-------------

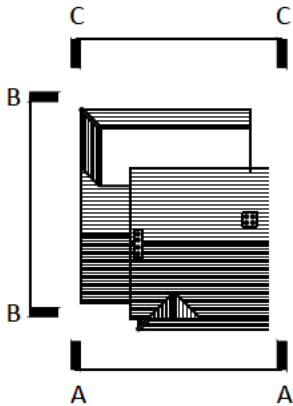

KEY PLAN

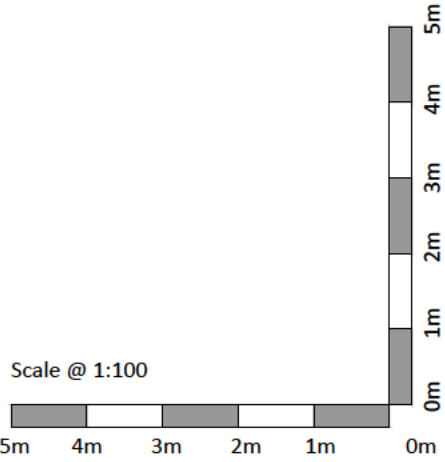

Project
335 Norton Way South
Letchworth Garden City
Hertfordshire

Drawing Title
Existing Elevations

Drawn	Date	Checked	Scale @ A3
MEH	NOV 2022		1:100
Job No	Drawing No	Revision	Note
2022/26	PL.103	-	

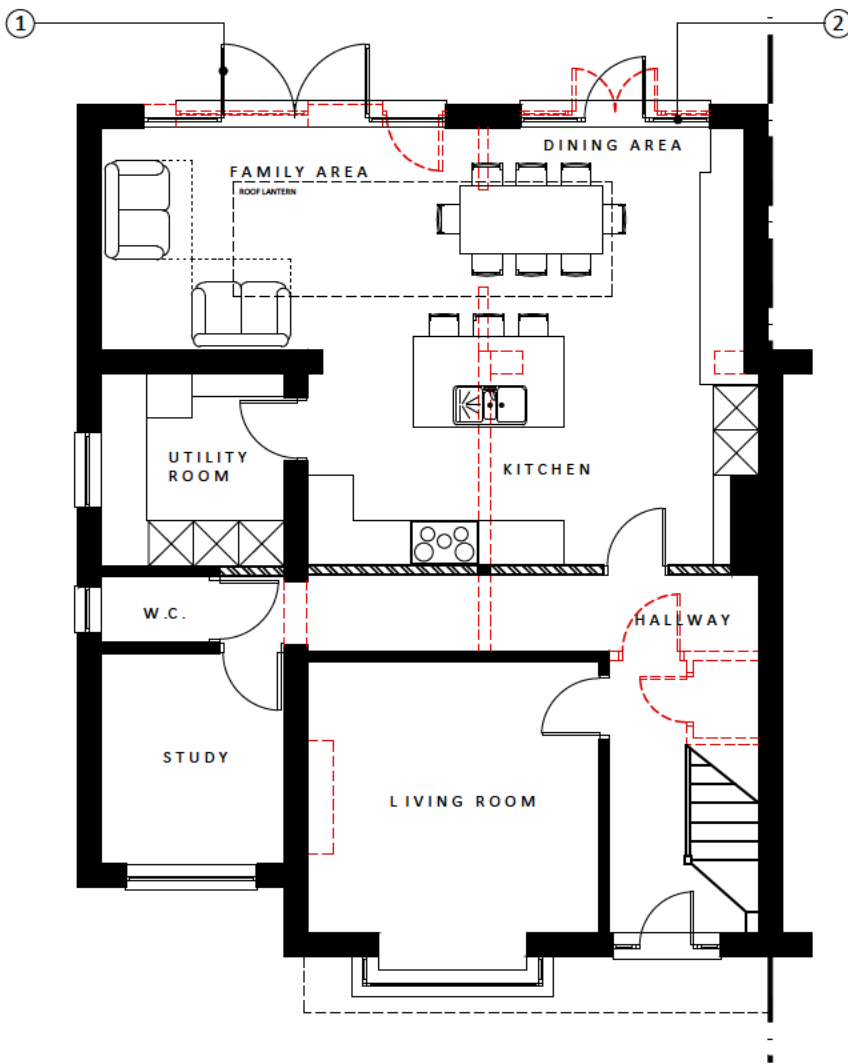

GROUND FLOOR PLAN

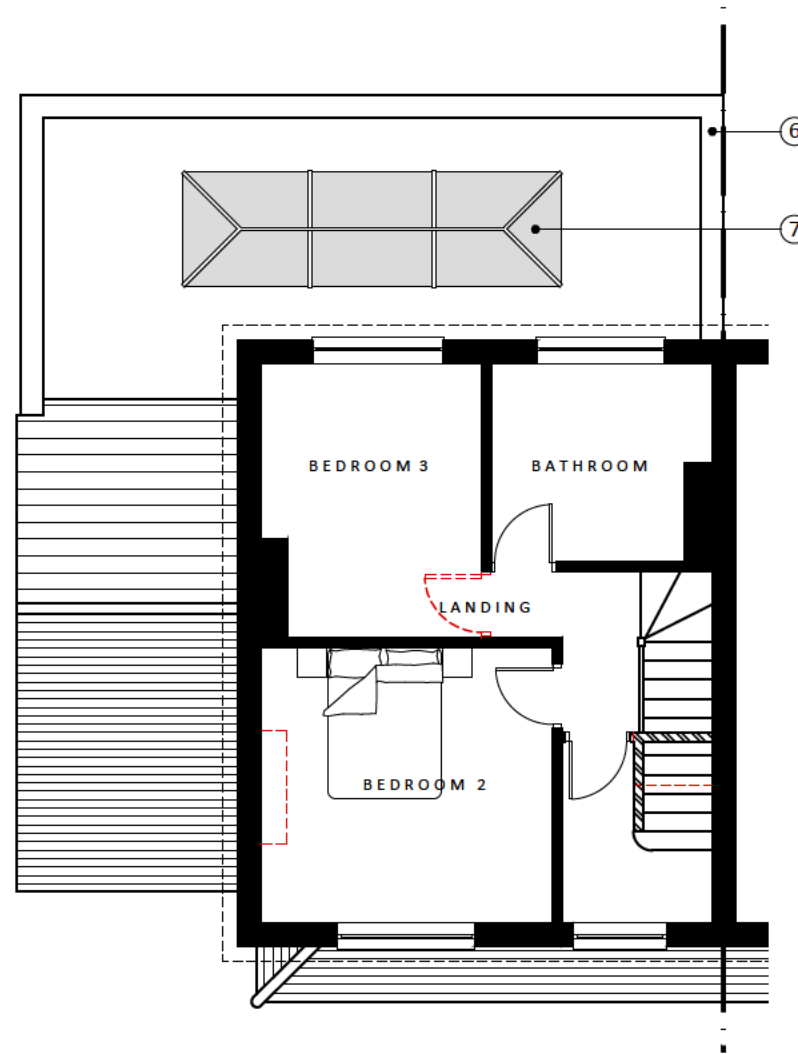

FIRST FLOOR PLAN

GENERAL NOTES

This scheme is subject to Town Planning and all other necessary consents. Dimensions, areas and levels where given are only approximate and subject to site survey. All dimensions are to be checked on site. All feasibility studies are subject to full site survey. This drawing is to be read in conjunction with all relevant consultants and/or specialists drawings/documents and any discrepancies or variations are to be notified to the architects in writing before the affected work commences. All queries relating to design of structural elements are to be referred to the structural engineering consultant for resolution. The workmanship and materials of all trades and building operations shall comply with the recommendations of British Standard (BS)8000 parts 1-16 inclusive and with Approved 2013 Document to support Regulation 7 1999 edition (incorporating 2018 amendments) of the Building Regulations 2010. All design and construction is to be in accordance with the Construction (Design and Management) Regulations 2015.

Rev	Date	Description
-----	------	-------------

LEGEND

- 1 REMOVE DOOR & WINDOW, ADAPT OPENING & INSTALL 'CRITTALL' EFFECT DOUBLE GLAZED DOORS (COLOUR: BLACK)
- 2 REMOVE DOORS & ADAPT OPENING TO INSTALL 'CRITTALL' EFFECT DOUBLE GLAZED DOORS (COLOUR: BLACK)
- 3 ~~FIRST FLOOR SIDE EXTENSION FINISHED IN PEBBLEDASH RENDER TO MATCH EXISTING (COLOUR: WHITE)~~
- 4 DOUBLE GLAZED WINDOW TO MATCH EXISTING (COLOUR: WHITE)
- 5 ~~OBSURE DOUBLE GLAZED WINDOW TO MATCH EXISTING (COLOUR: WHITE)~~
- 6 REMOVE EXISTING ROOF & REPLACE WITH FLAT ROOF FINISHED WITH PARAPET WALL WITH BRICK ON EDGE & TILE CREASE DETAIL
- 7 DOUBLE GLAZED ROOF LANTERN (COLOUR: GREY)

- 8 ~~DOUBLE GLAZED CONSERVATION ROOF LIGHT (COLOUR: BLACK)~~
- 9 LOFT CONVERSION WITH 1NO. DORMER WINDOWS TO BE FINISHED IN TILE HANGING TO MATCH EXISTING ROOF
- 10 RAINWATER GOODS TO MATCH EXISTING (COLOUR: BLACK)
- 11 ~~TIMBER FASCIA & SOFFITS TO MATCH EXISTING (COLOUR: BLACK)~~
- 12 REPLACE CHIMNEY WITH GRP BESPOKE CHIMNEY TO MATCH EXISTING FINISHED IN PEBBLEDASH RENDER TO MATCH EXISTING (COLOUR: WHITE)
- 13 ~~ROOF TILES TO MATCH EXISTING~~

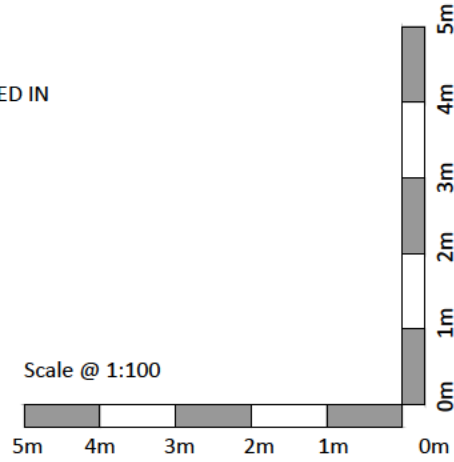

Project
335 Norton Way South
Letchworth Garden City
Hertfordshire

Drawing Title
Proposed Ground & First Floor Plans

Drawn	Date	Checked	Scale @ A3
MEH	NOV 2022		1:100
Job No	Drawing No	Revision	Note
2022/26	PL104	-	

GENERAL NOTES

This scheme is subject to Town Planning and all other necessary consents. Dimensions, areas and levels where given are only approximate and subject to site survey. All dimensions are to be checked on site. All feasibility studies are subject to full site survey. This drawing is to be read in conjunction with all relevant consultants and/or specialists drawings/documents and any discrepancies or variations are to be notified to the architects in writing before the affected work commences. All queries relating to design of structural elements are to be referred to the structural engineering consultant for resolution. The workmanship and materials of all trades and building operations shall comply with the recommendations of British Standard (BS)8000 parts 1-16 inclusive and with Approved 2013 Document to support Regulation 7 1999 edition (incorporating 2018 amendments) of the Building Regulations 2010. All design and construction is to be in accordance with the Construction (Design and Management) Regulations 2015.

Rev	Date	Description
-----	------	-------------

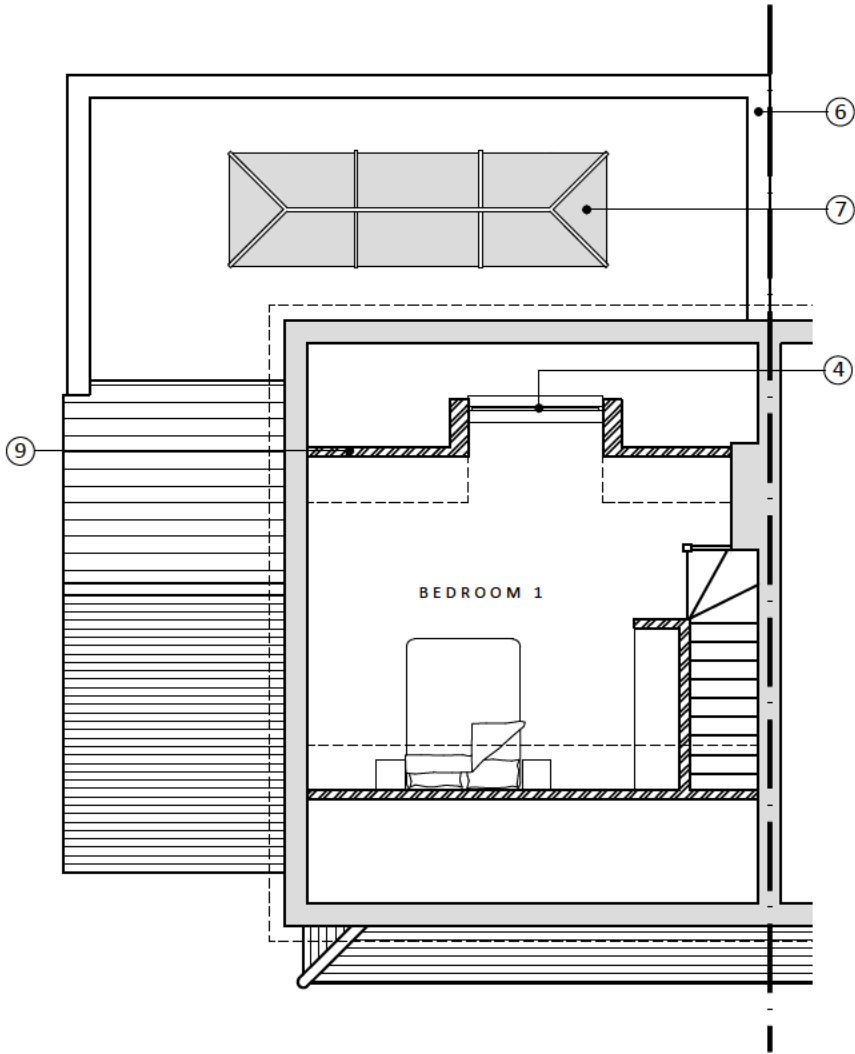

SECOND FLOOR PLAN

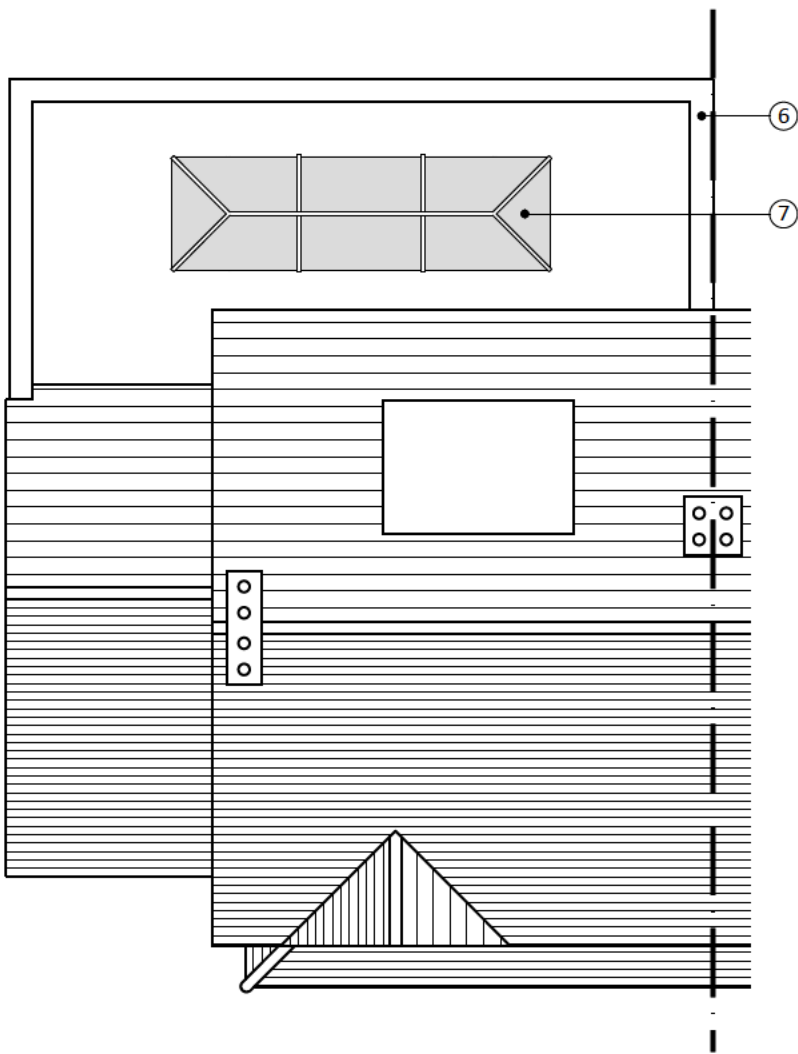

ROOF PLAN

LEGEND

- ① REMOVE DOOR & WINDOW, ADAPT OPENING & INSTALL 'CRITTALL' EFFECT DOUBLE GLAZED DOORS (COLOUR: BLACK)

② REMOVE DOORS & ADAPT OPENING TO INSTALL 'CRITTALL' EFFECT DOUBLE GLAZED DOORS (COLOUR: BLACK)

~~③ FIRST FLOOR SIDE EXTENSION FINISHED IN PEBBLEDASH RENDER TO MATCH EXISTING (COLOUR: WHITE)~~

④ DOUBLE GLAZED WINDOW TO MATCH EXISTING (COLOUR: WHITE)

~~⑤ OBSCURE DOUBLE GLAZED WINDOW TO MATCH EXISTING (COLOUR: WHITE)~~

⑥ REMOVE EXISTING ROOF & REPLACE WITH FLAT ROOF FINISHED WITH PARAPET WALL WITH BRICK ON EDGE & TILE CREASE DETAIL

⑦ DOUBLE GLAZED ROOF LANTERN (COLOUR: GREY)
- ~~⑧ DOUBLE GLAZED CONSERVATION ROOF LIGHT (COLOUR: BLACK)~~

⑨ LOFT CONVERSION WITH 1NO. DORMER WINDOWS TO BE FINISHED IN TILE HANGING TO MATCH EXISTING ROOF

⑩ RAINWATER GOODS TO MATCH EXISTING (COLOUR: BLACK)

~~⑪ TIMBER FASCIA & SOFFITS TO MATCH EXISTING (COLOUR: BLACK)~~

⑫ REPLACE CHIMNEY WITH GRP BESPOKE CHIMNEY TO MATCH EXISTING FINISHED IN PEBBLEDASH RENDER TO MATCH EXISTING (COLOUR: WHITE)

~~⑬ ROOF TILES TO MATCH EXISTING~~

Scale @ 1:100

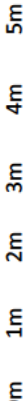
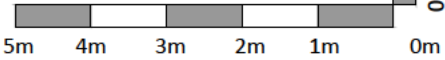

Project			
335 Norton Way South			
Letchworth Garden City			
Hertfordshire			
Drawing Title			
Proposed Second Floor & Roof Plans			
Drawn	Date	Checked	Scale @ A3
MEH	NOV 2022		1:100
Job No	Drawing No	Revision	Note
2022/26	PL105	-	



FRONT ELEVATION (A-A)



SIDE ELEVATION (B-B)

GENERAL NOTES

This scheme is subject to Town Planning and all other necessary consents. Dimensions, areas and levels where given are only approximate and subject to site survey. All dimensions are to be checked on site. All feasibility studies are subject to full site survey. This drawing is to be read in conjunction with all relevant consultants and/or specialists drawings/documents and any discrepancies or variations are to be notified to the architects in writing before the affected work commences. All queries relating to design of structural elements are to be referred to the structural engineering consultant for resolution. The workmanship and materials of all trades and building operations shall comply with the recommendations of British Standard (BS)8000 parts 1-16 inclusive and with Approved 2013 Document to support Regulation 7 1999 edition (incorporating 2018 amendments) of the Building Regulations 2010. All design and construction is to be in accordance with the Construction (Design and Management) Regulations 2015.

Rev	Date	Description
-----	------	-------------

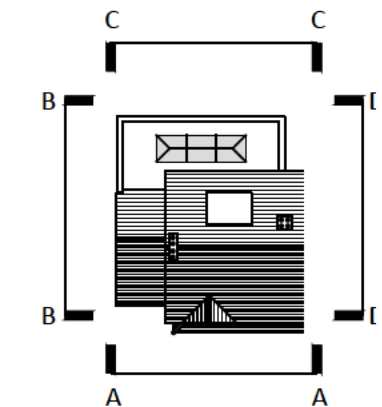

KEY PLAN

LEGEND

- | | |
|--|--|
| ① REMOVE DOOR & WINDOW, ADAPT OPENING & INSTALL 'CRITTALL' EFFECT DOUBLE GLAZED DOORS (COLOUR: BLACK) | ⑧ DOUBLE GLAZED CONSERVATION ROOF LIGHT (COLOUR: BLACK) |
| ② REMOVE DOORS & ADAPT OPENING TO INSTALL 'CRITTALL' EFFECT DOUBLE GLAZED DOORS (COLOUR: BLACK) | ⑨ LOFT CONVERSION WITH 1NO. DORMER WINDOWS TO BE FINISHED IN TILE HANGING TO MATCH EXISTING ROOF |
| ③ FIRST FLOOR SIDE EXTENSION FINISHED IN PEBBLEDASH RENDER TO MATCH EXISTING (COLOUR: WHITE) | ⑩ RAINWATER GOODS TO MATCH EXISTING (COLOUR: BLACK) |
| ④ DOUBLE GLAZED WINDOW TO MATCH EXISTING (COLOUR: WHITE) | ⑪ TIMBER FASCIA & SOFFITS TO MATCH EXISTING (COLOUR: BLACK) |
| ⑤ OBSCURE DOUBLE GLAZED WINDOW TO MATCH EXISTING (COLOUR: WHITE) | ⑫ REPLACE CHIMNEY WITH GRP BESPOKE CHIMNEY TO MATCH EXISTING FINISHED IN PEBBLEDASH RENDER TO MATCH EXISTING (COLOUR: WHITE) |
| ⑥ REMOVE EXISTING ROOF & REPLACE WITH FLAT ROOF FINISHED WITH PARAPET WALL WITH BRICK ON EDGE & TILE CREASE DETAIL | ⑬ ROOF TILES TO MATCH EXISTING |
| ⑦ DOUBLE GLAZED ROOF LANTERN (COLOUR: GREY) | |

Scale @ 1:100

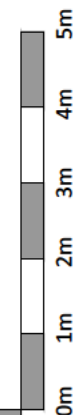
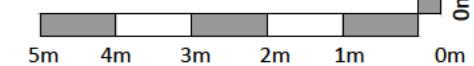

Project
335 Norton Way South
Letchworth Garden City
Hertfordshire

Drawing Title
Proposed Elevations (1 of 2)

Drawn MEH	Date NOV 2022	Checked	Scale @ A3 1:100
Job No 2022/26	Drawing No PL106	Revision -	Note

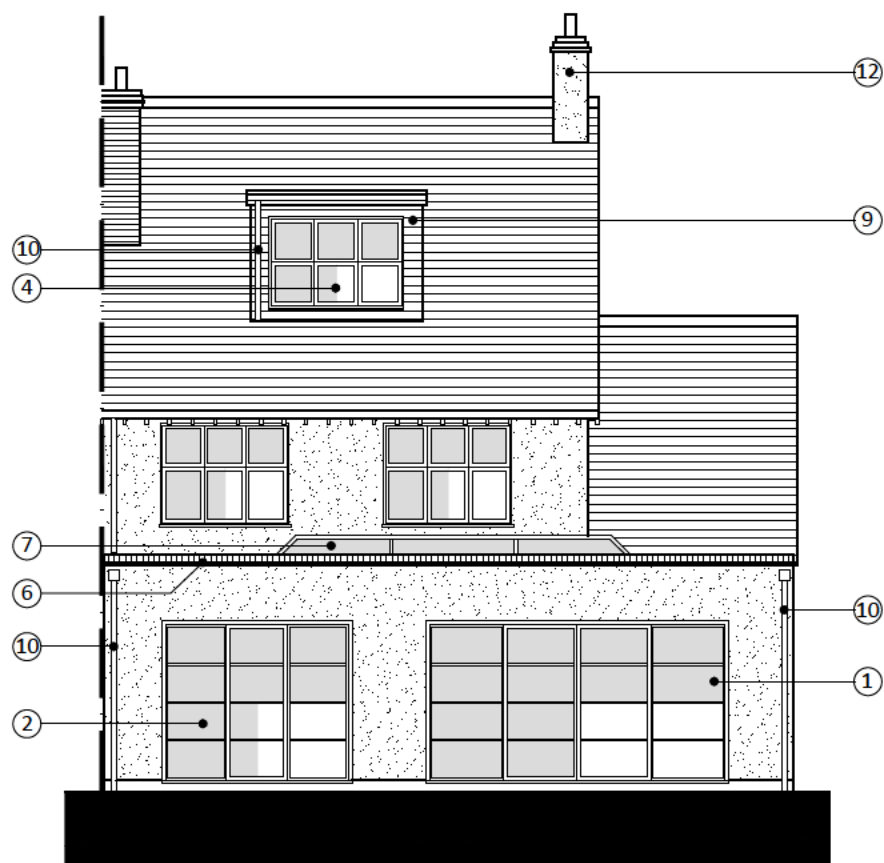

REAR ELEVATION (C-C)

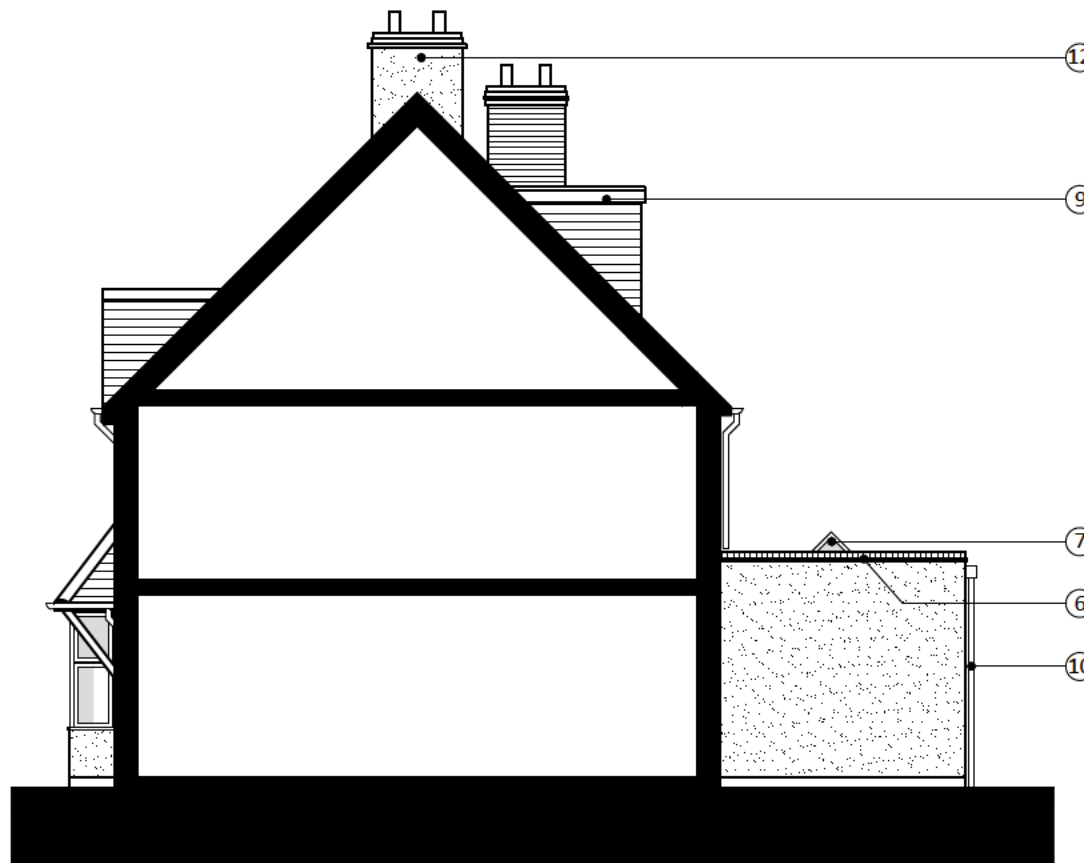

SIDE ELEVATION (D-D)

LEGEND

- | | |
|--|--|
| ① REMOVE DOOR & WINDOW, ADAPT OPENING & INSTALL 'CRITTALL' EFFECT DOUBLE GLAZED DOORS (COLOUR: BLACK) | ⑧ DOUBLE GLAZED CONSERVATION ROOF LIGHT (COLOUR: BLACK) |
| ② REMOVE DOORS & ADAPT OPENING TO INSTALL 'CRITTALL' EFFECT DOUBLE GLAZED DOORS (COLOUR: BLACK) | ⑨ LOFT CONVERSION WITH 1NO. DORMER WINDOWS TO BE FINISHED IN TILE HANGING TO MATCH EXISTING ROOF |
| ③ FIRST FLOOR SIDE EXTENSION FINISHED IN PEBBLEDASH RENDER TO MATCH EXISTING (COLOUR: WHITE) | ⑩ RAINWATER GOODS TO MATCH EXISTING (COLOUR: BLACK) |
| ④ DOUBLE GLAZED WINDOW TO MATCH EXISTING (COLOUR: WHITE) | ⑪ TIMBER FASCIA & SOFFITS TO MATCH EXISTING (COLOUR: BLACK) |
| ⑤ OBSCURE DOUBLE GLAZED WINDOW TO MATCH EXISTING (COLOUR: WHITE) | ⑫ REPLACE CHIMNEY WITH GRP BESPOKE CHIMNEY TO MATCH EXISTING FINISHED IN PEBBLEDASH RENDER TO MATCH EXISTING (COLOUR: WHITE) |
| ⑥ REMOVE EXISTING ROOF & REPLACE WITH FLAT ROOF FINISHED WITH PARAPET WALL WITH BRICK ON EDGE & TILE CREASE DETAIL | ⑬ ROOF TILES TO MATCH EXISTING |
| ⑦ DOUBLE GLAZED ROOF LANTERN (COLOUR: GREY) | |

Scale @ 1:100

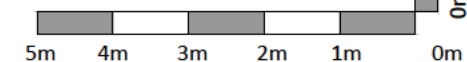

GENERAL NOTES

This scheme is subject to Town Planning and all other necessary consents. Dimensions, areas and levels where given are only approximate and subject to site survey. All dimensions are to be checked on site. All feasibility studies are subject to full site survey. This drawing is to be read in conjunction with all relevant consultants and/or specialists drawings/documents and any discrepancies or variations are to be notified to the architects in writing before the affected work commences. All queries relating to design of structural elements are to be referred to the structural engineering consultant for resolution. The workmanship and materials of all trades and building operations shall comply with the recommendations of British Standard (BS)8000 parts 1-16 inclusive and with Approved 2013 Document to support Regulation 7 1999 edition (incorporating 2018 amendments) of the Building Regulations 2010. All design and construction is to be in accordance with the Construction (Design and Management) Regulations 2015.

Rev	Date	Description
-----	------	-------------

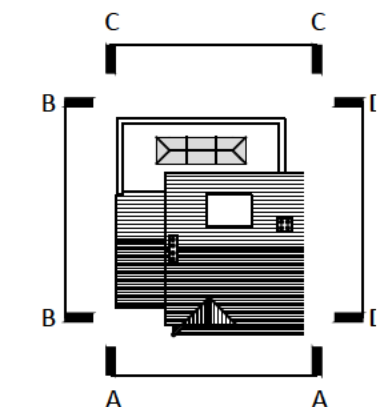

KEY PLAN

Project
335 Norton Way South
Letchworth Garden City
Hertfordshire

Drawing Title
Proposed Elevations (2 of 2)

Drawn MEH	Date NOV 2022	Checked	Scale @ A3 1:100
Job No 2022/26	Drawing No PL107	Revision -	Note