

© 2023
 THIS DRAWING IS THE PROPERTY OF AND IS ISSUED ON THE CONDITION THAT IT IS NOT REPRODUCED, DISCLOSED OR COPIED TO ANY UNAUTHORISED PERSON IN WHOLE OR PART WITHOUT PRIOR WRITTEN CONSENT.
 NO DIMENSIONS ARE TO BE SCALED FROM THIS DRAWING. ALL DIMENSIONS STATED MUST BE VERIFIED ON SITE. THE ARCHITECT MUST BE ADVISED OF ANY DISCREPANCIES PRIOR TO ANY ITEM OF WORK BEING PUT IN HAND.
 THIS DRAWING MUST BE READ TOGETHER WITH THE SPECIFICATION, BILL OF QUANTITIES AND RELATED DRAWINGS.

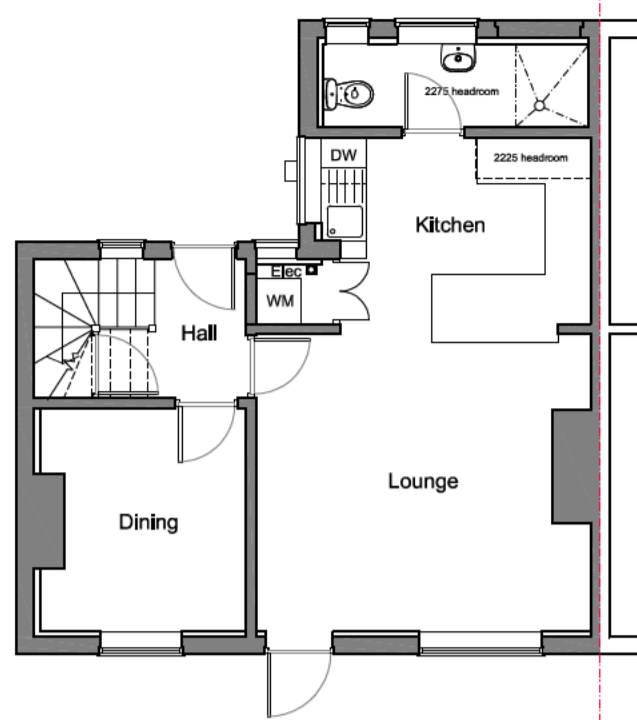

10m
5
2.5
0
Scale 1:100



PROPOSED GROUND FLOOR PLAN

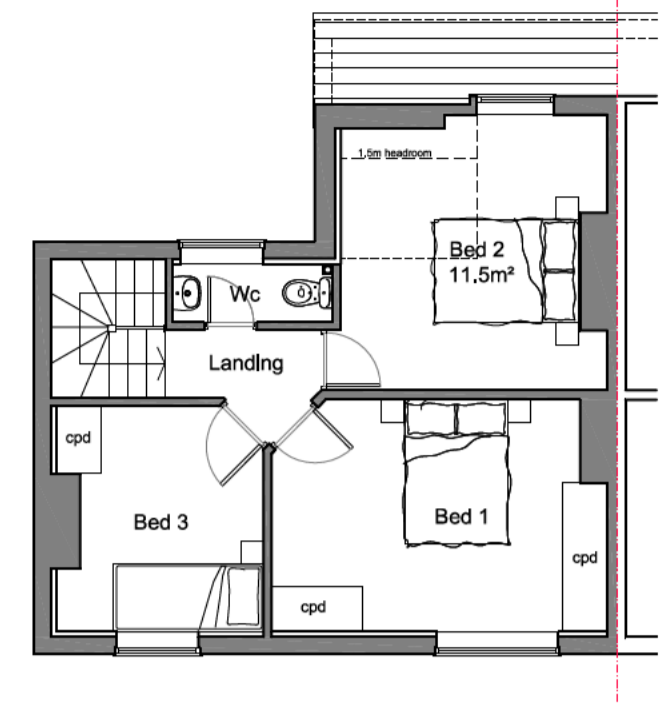

PROPOSED FIRST FLOOR PLAN

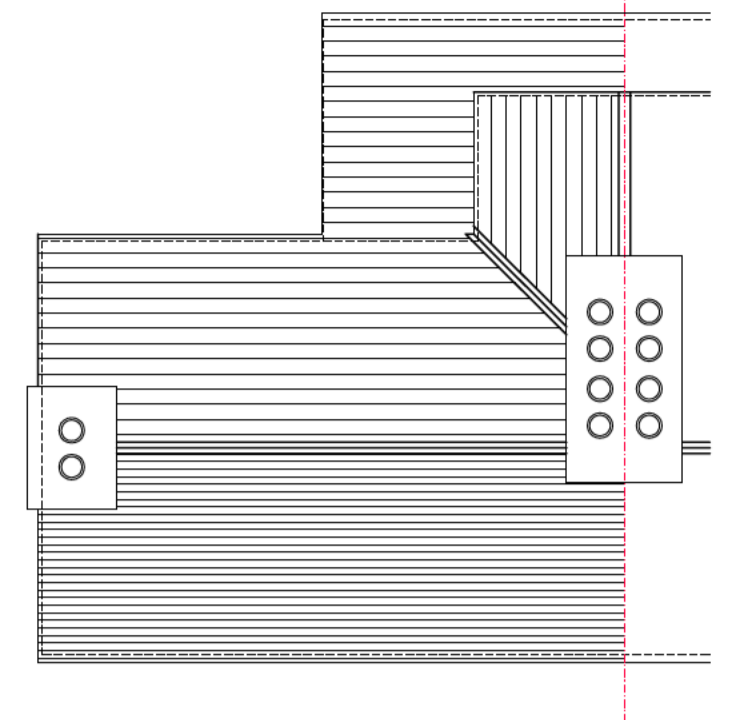

PROPOSED ROOF PLAN

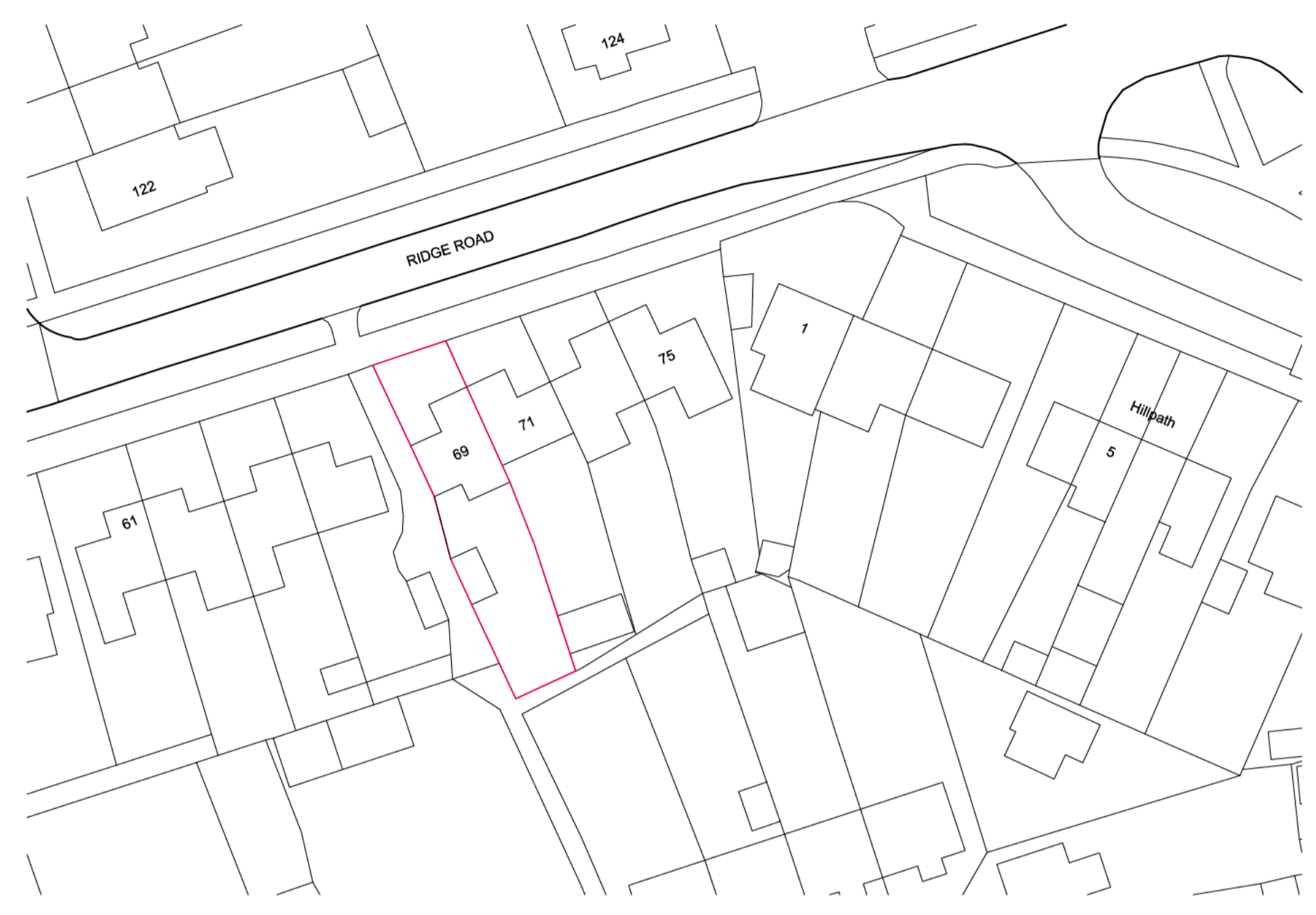

BLOCK PLAN 1:500

50m
25
12.5
0
Scale 1:500

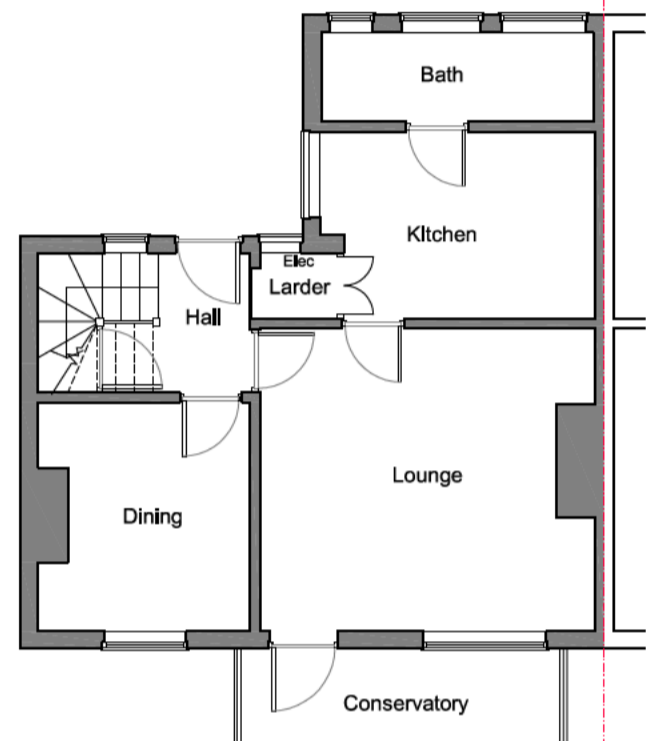
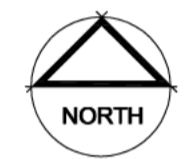

EXISTING GROUND FLOOR PLAN

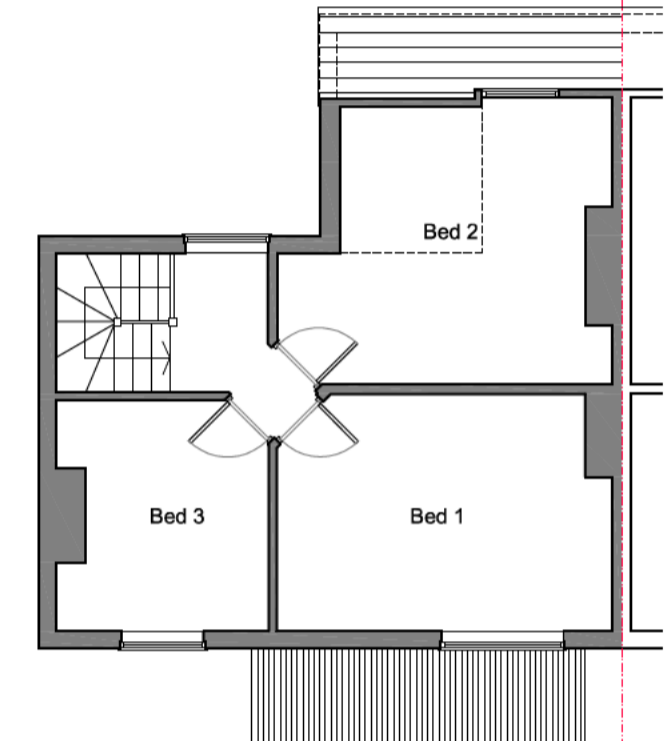

EXISTING FIRST FLOOR PLAN

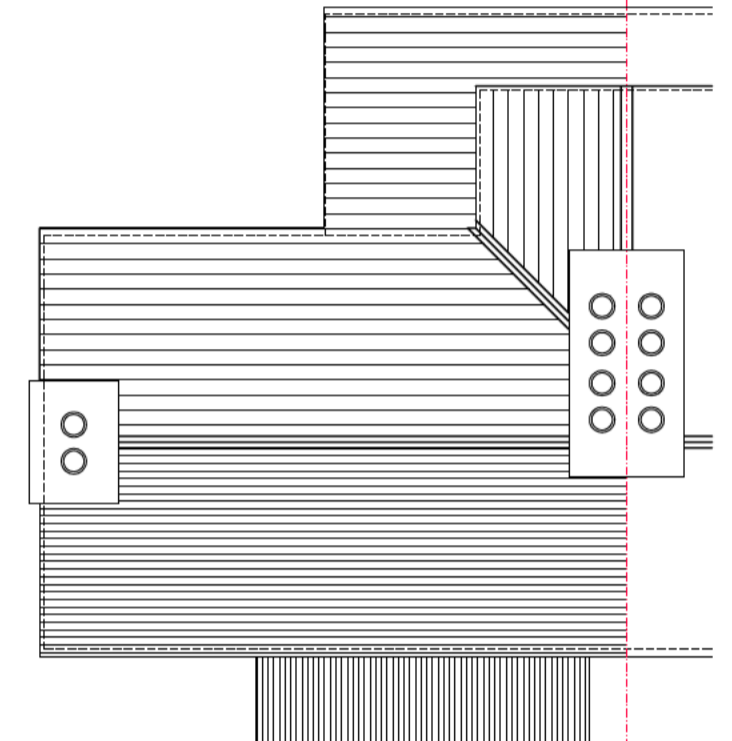

EXISTING ROOF PLAN

MATERIALS:
 Walls - Buff Brick
 Windows - White upvc
 Doors - White upvc

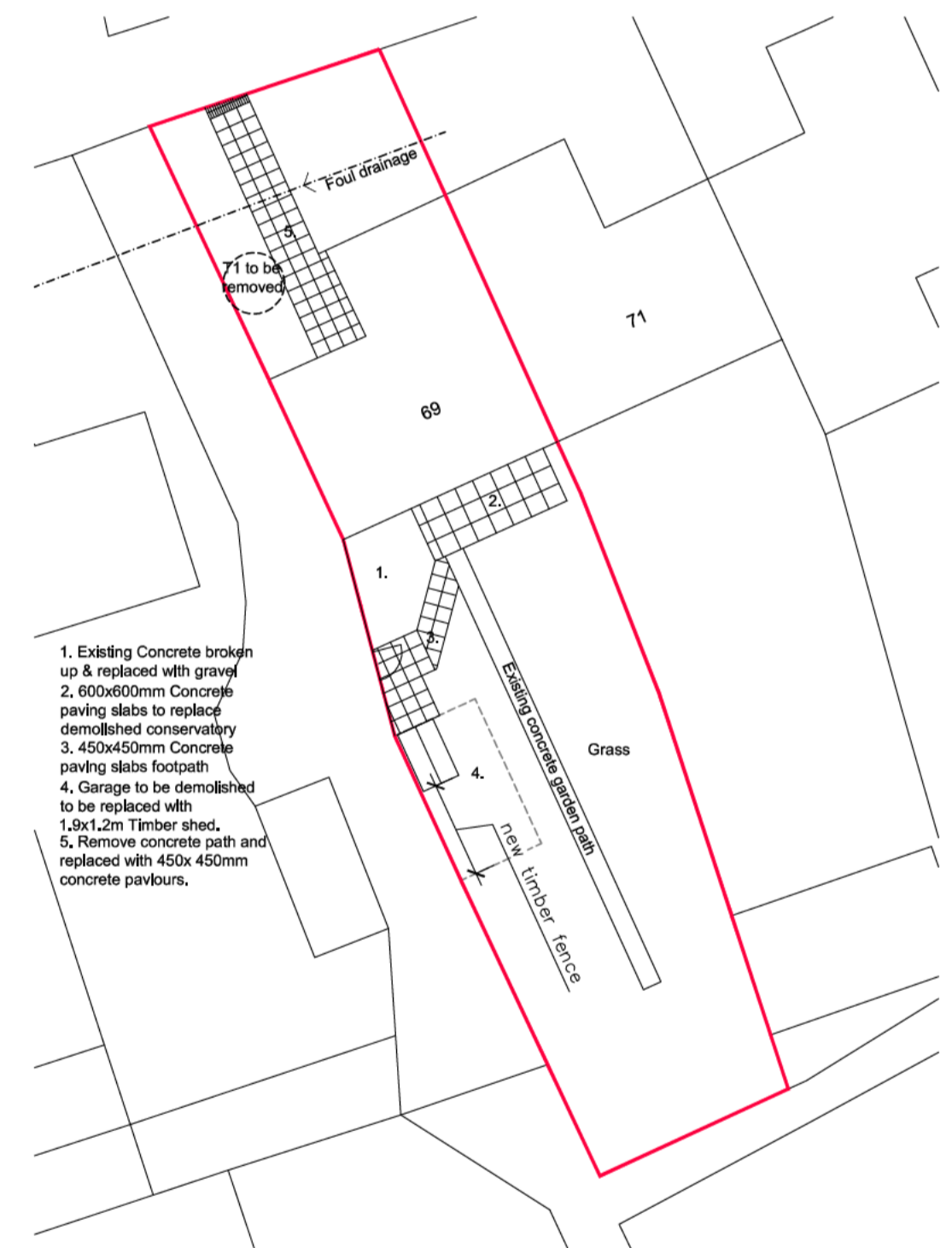

SITE PLAN 1:200

20m
10
5
0
Scale 1:200

1. Existing Concrete broken up & replaced with gravel
2. 80x80mm Concrete paving slabs to replace demolished conservatory
3. 40x40mm Concrete paving slabs footpath
4. Garage to be demolished to be replaced with 1.9x1.2m Timber shed.
5. Remove concrete path and replaced with 45x45mm concrete paviours.

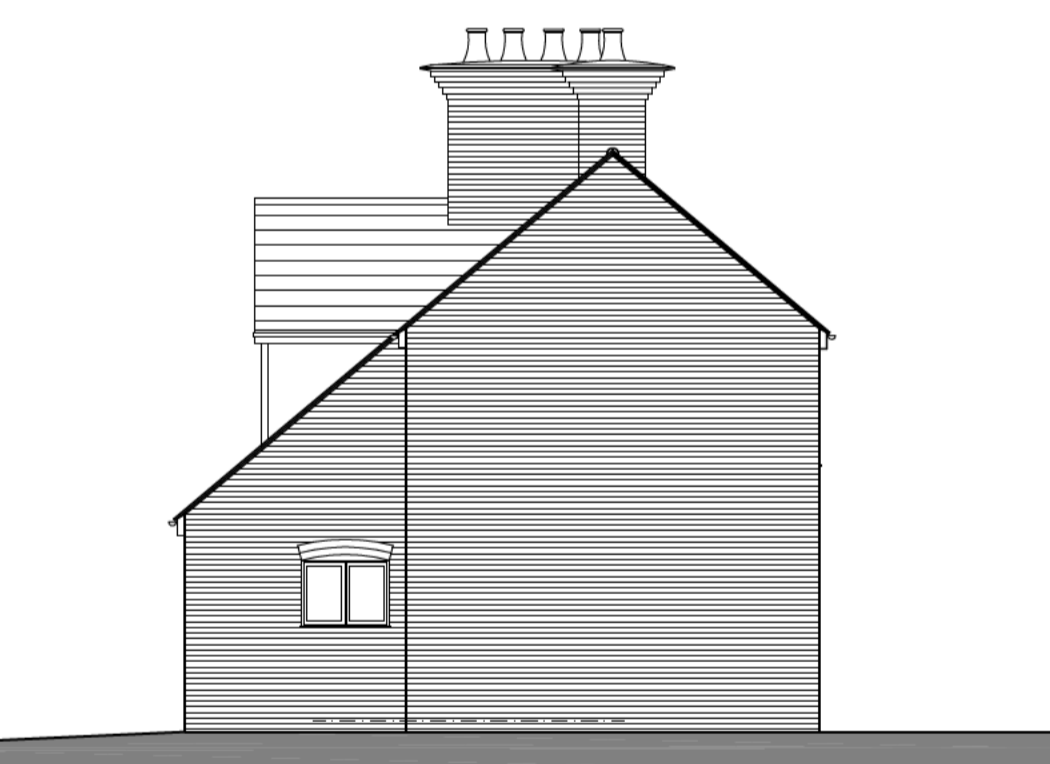

PROPOSED SIDE WEST ELEVATION



PROPOSED FRONT NORTH ELEVATION



PROPOSED REAR SOUTH ELEVATION

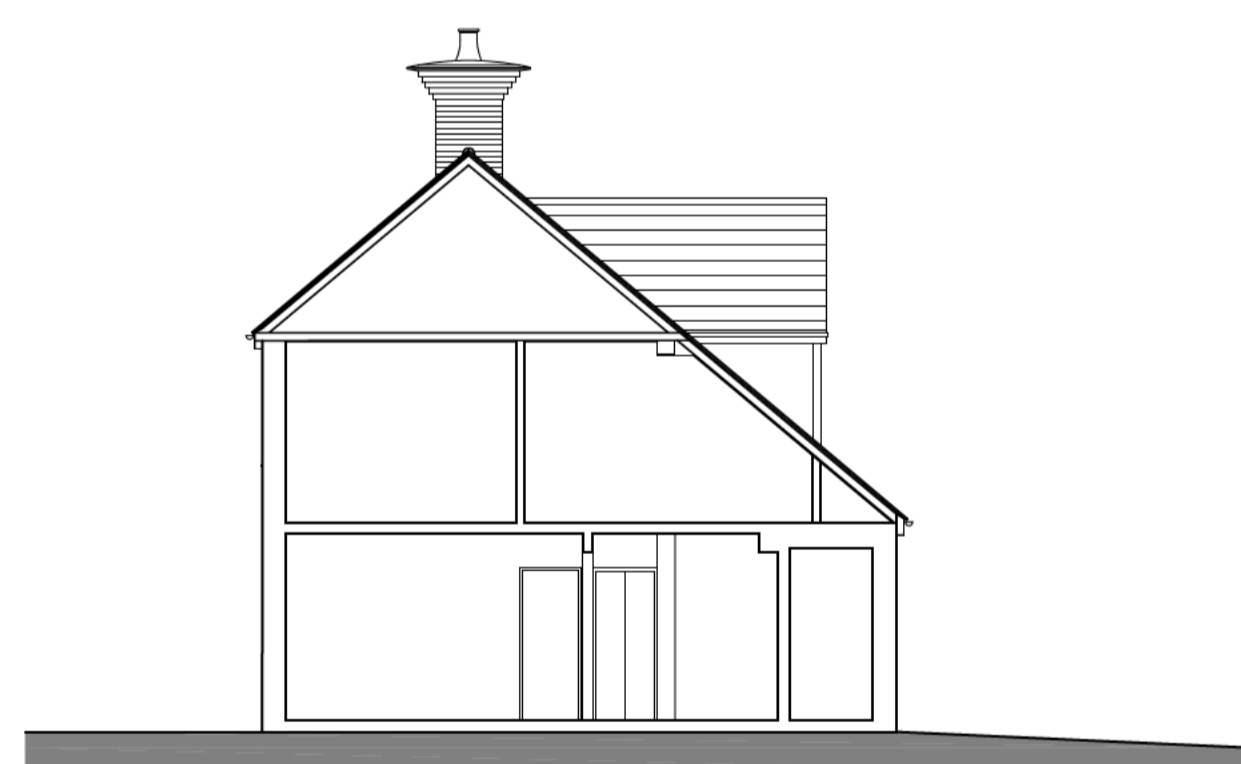

PROPOSED SIDE EAST SECTIONAL ELEVATION



EXISTING FRONT NORTH ELEVATION



EXISTING REAR SOUTH ELEVATION



EXISTING SIDE EAST SECTIONAL ELEVATION

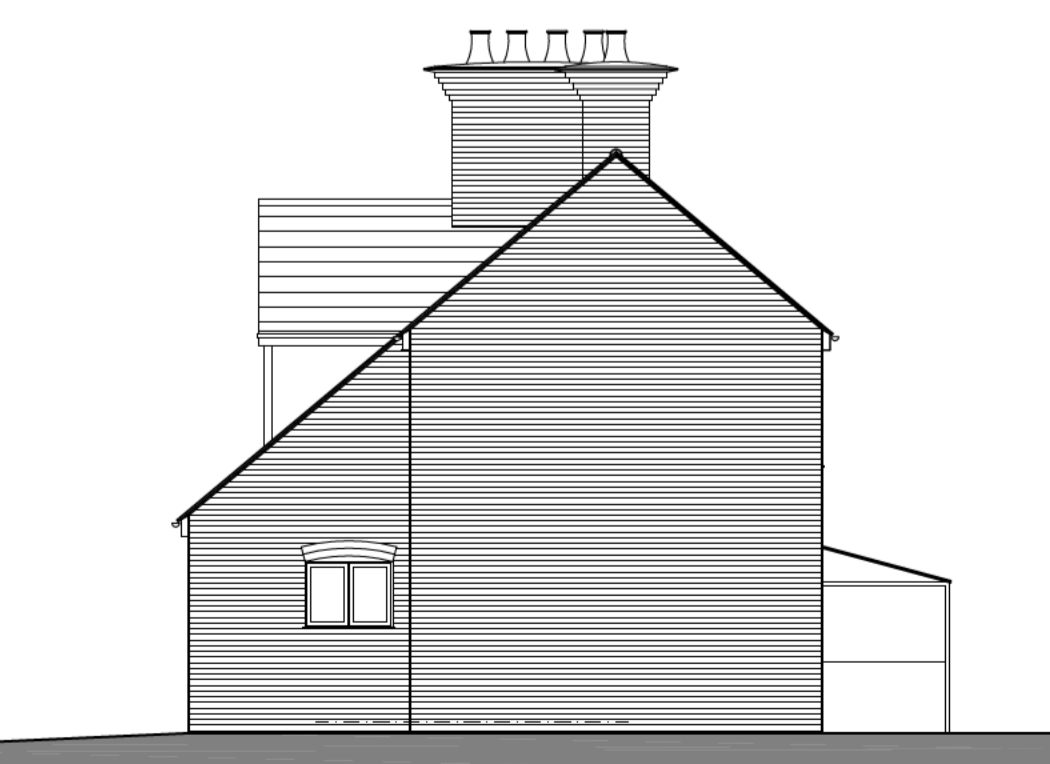

EXISTING SIDE WEST ELEVATION

Rev	Date	By	Of/c	Description

CLIENT:
 - 69 Ridge Road,
 Letchworth Garden City, Herts. SG6

PROJECT:
 Internal Alterations

TITLE:
 Site & Block Plans,
 Existing & Proposed
 Plans & Elevations

SCALE: 1:100@A1 DATE: April '23 DRAWN BY: DRW CHECKED:
 PROJ No: 2316 DWG No: P 002 REV: C

