

GENERAL NOTES ©

This scheme is subject to Town Planning and all other necessary consents. Dimensions, areas and levels where given are only approximate and subject to site survey. All dimensions are to be checked on site. All feasibility studies are subject to full site survey. This drawing is to be read in conjunction with all relevant consultants and/or specialists drawings/documents and any discrepancies or variations are to be notified to the architects in writing before the affected work commences. All queries relating to design of structural elements are to be referred to the structural engineering consultant for resolution. The workmanship and materials of all trades and building operations shall comply with the recommendations of British Standard (BS)8000 parts 1-16 inclusive and with Approved 2013 Document to support Regulation 7 1999 edition (incorporating 2018 amendments) of the Building Regulations 2010. All design and construction is to be in accordance with the Construction (Design and Management) Regulations 2015.

Rev	Date	Description
-----	------	-------------

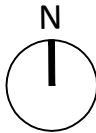
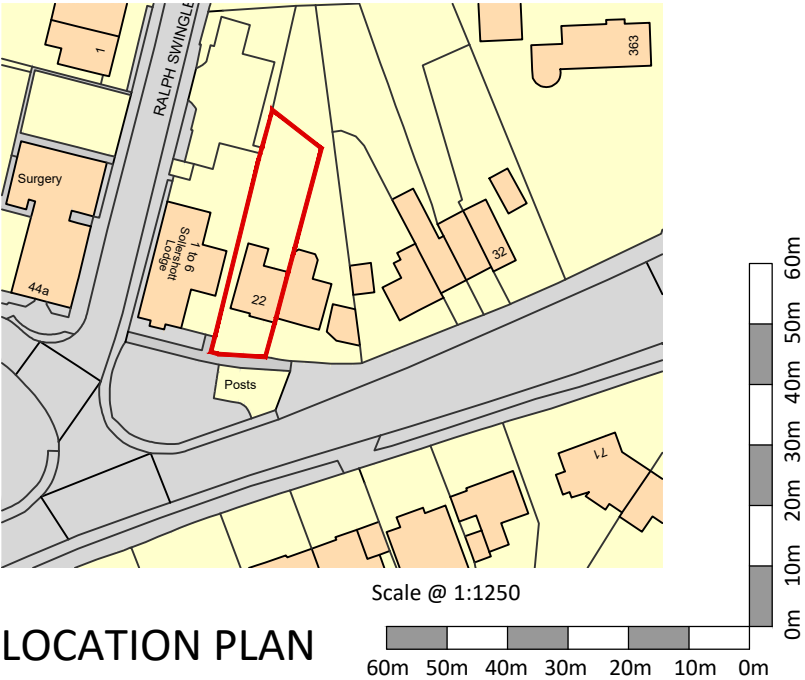
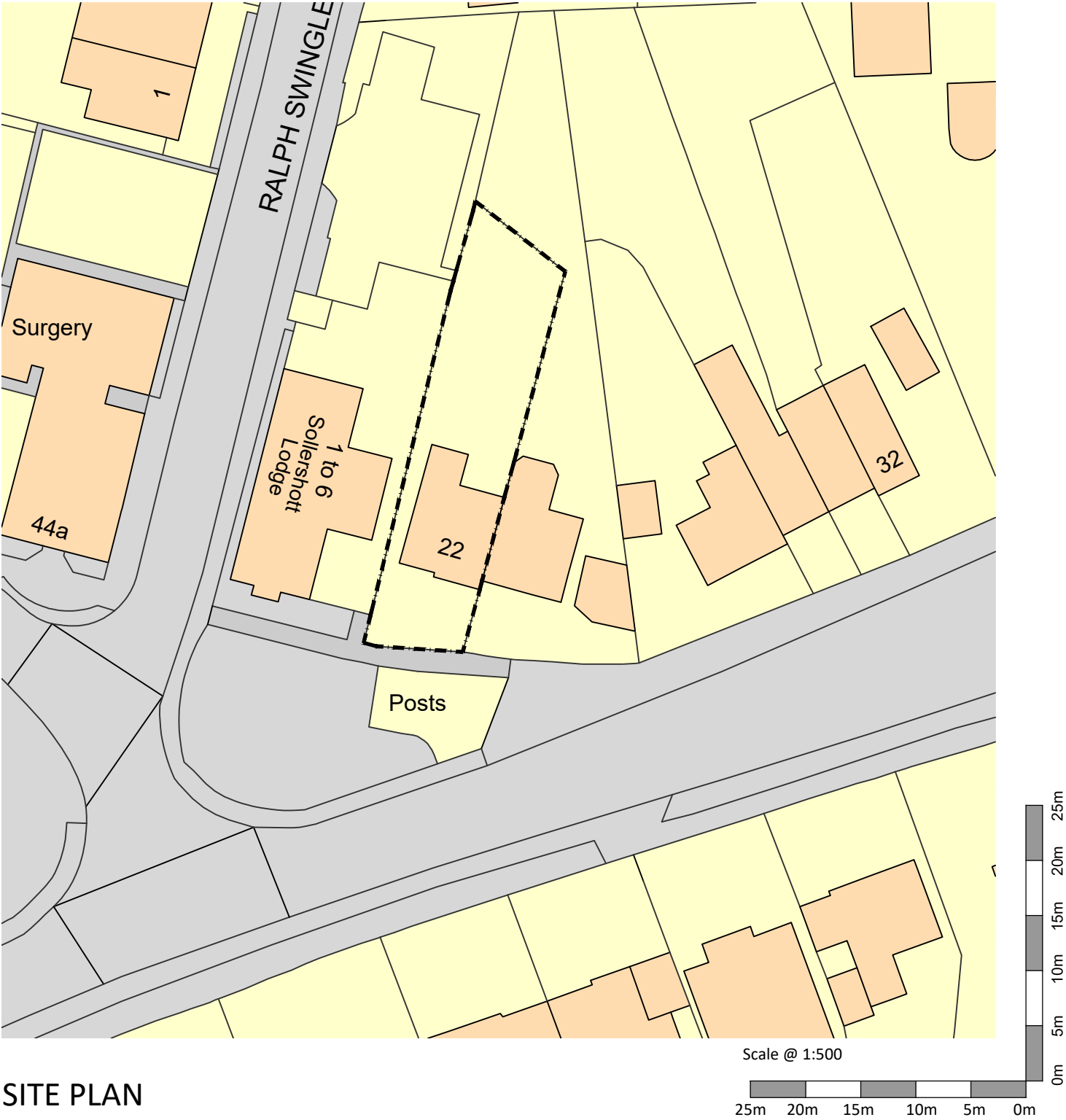

PLANNING

Client

Project  
22 Baldock Road  
Letchworth Garden City  
Hertfordshire

Drawing Title  
Existing Site & Location Plan

Drawn	Date	Checked	Scale @ A3
MEH	NOV 2023		As shown
Job No	Drawing No	Revision	Note
2023/27	PL.001	-	

GENERAL NOTES ©

This scheme is subject to Town Planning and all other necessary consents. Dimensions, areas and levels where given are only approximate and subject to site survey. All dimensions are to be checked on site. All feasibility studies are subject to full site survey. This drawing is to be read in conjunction with all relevant consultants and/or specialists drawings/documents and any discrepancies or variations are to be notified to the architects in writing before the affected work commences. All queries relating to design of structural elements are to be referred to the structural engineering consultant for resolution. The workmanship and materials of all trades and building operations shall comply with the recommendations of British Standard (BS)8000 parts 1-16 inclusive and with Approved 2013 Document to support Regulation 7 1999 edition (incorporating 2018 amendments) of the Building Regulations 2010. All design and construction is to be in accordance with the Construction (Design and Management) Regulations 2015.

Rev	Date	Description
A	12/12/23	Boundary wall added.

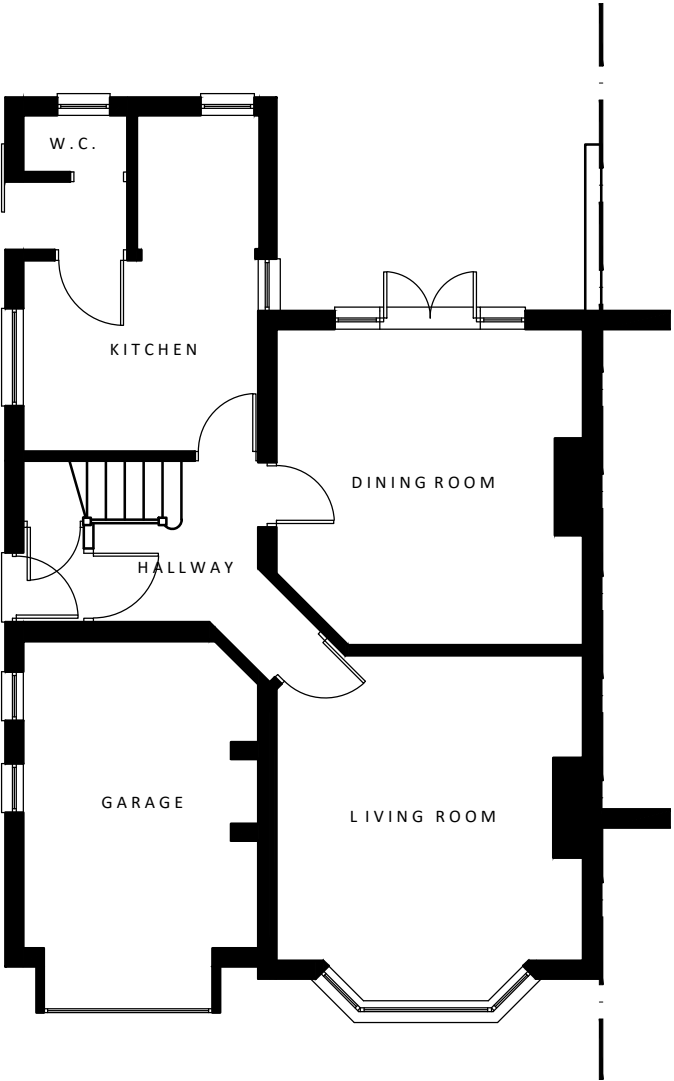

GROUND FLOOR PLAN

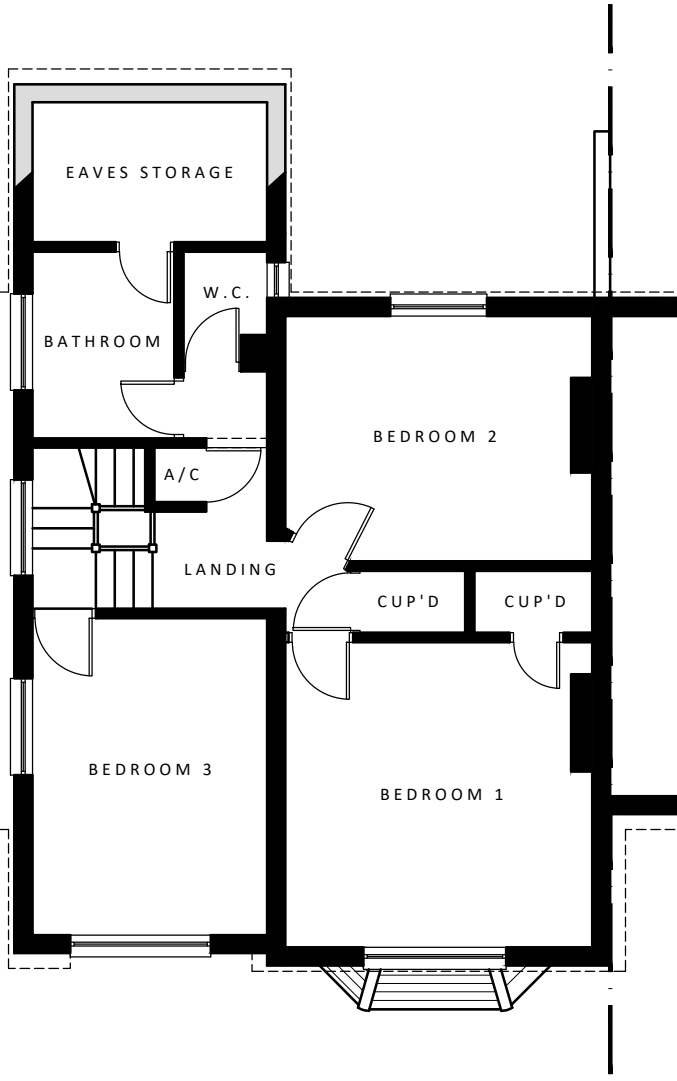

FIRST FLOOR PLAN

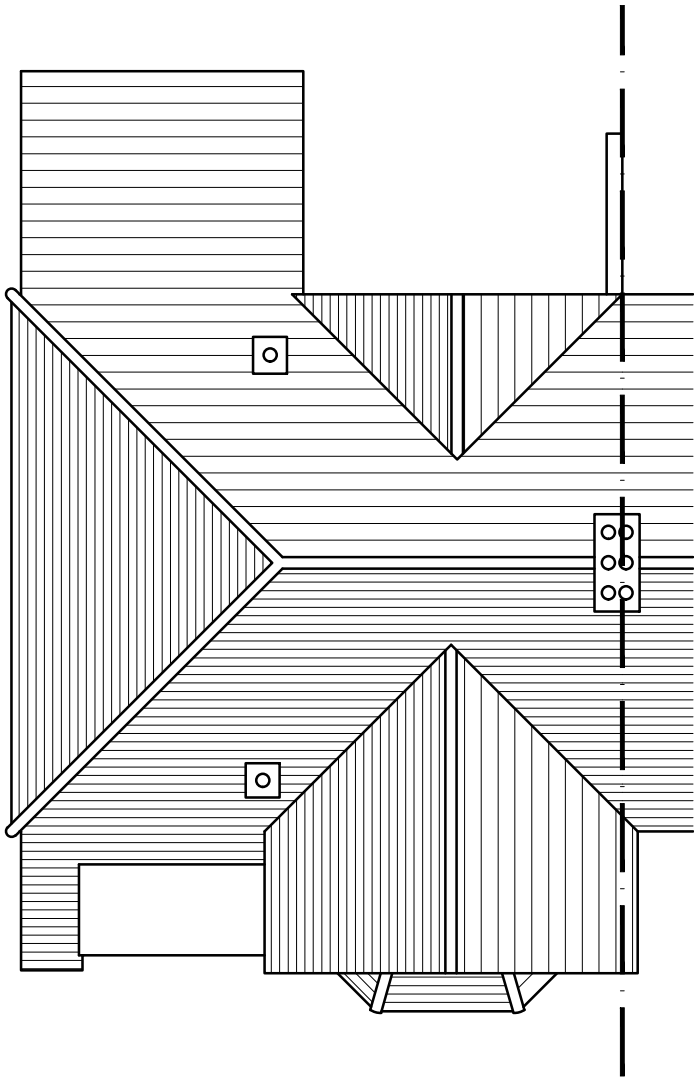

ROOF PLAN

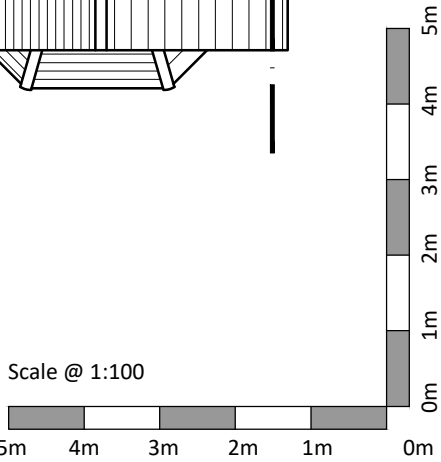

# PLANNING

Client

Project

22 Baldock Road  
Letchworth Garden City  
Hertfordshire

Drawing Title

Existing Floor Plans

Drawn MEH	Date NOV 2023	Checked	Scale @ A3 1:100
Job No 2023/27	Drawing No PL.002	Revision A	Note



FRONT ELEVATION (A-A)



SIDE ELEVATION (B-B)



REAR ELEVATION (C-C)

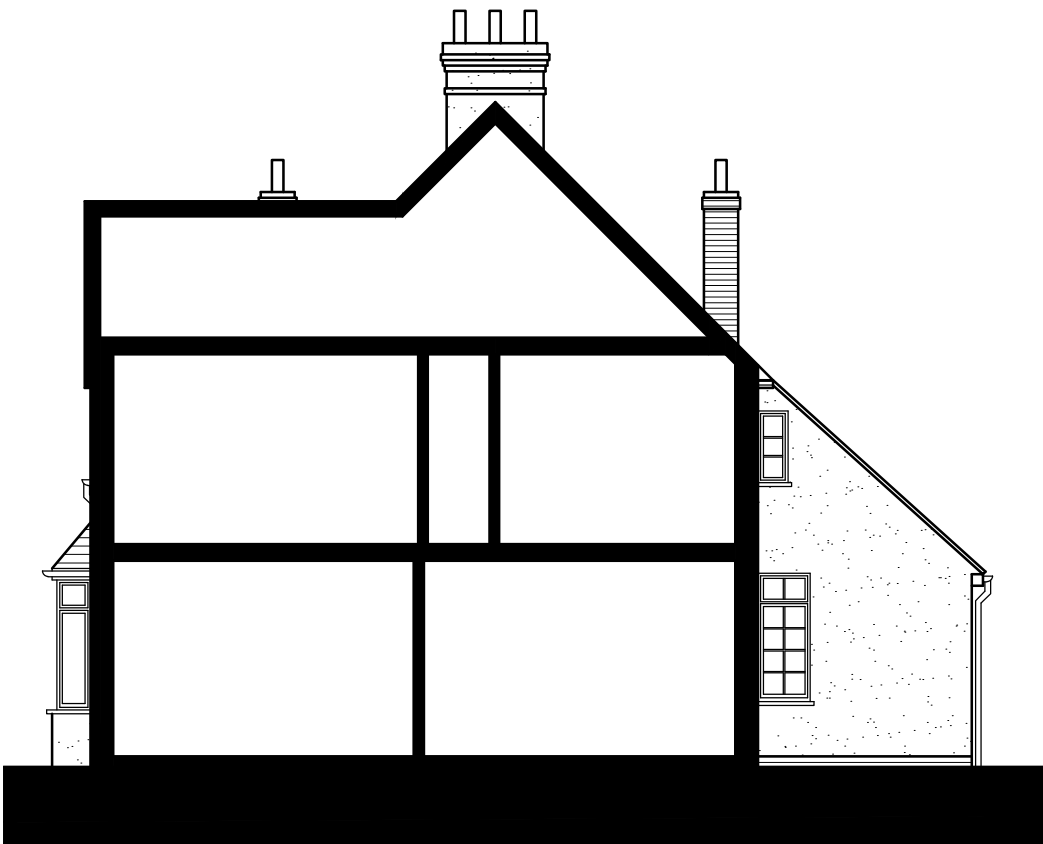

SIDE ELEVATION (D-D)

Scale @ 1:100

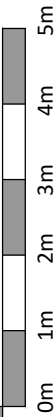
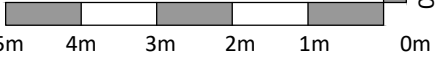

GENERAL NOTES

This scheme is subject to Town Planning and all other necessary consents. Dimensions, areas and levels where given are only approximate and subject to site survey. All dimensions are to be checked on site. All feasibility studies are subject to full site survey. This drawing is to be read in conjunction with all relevant consultants and/or specialists drawings/documents and any discrepancies or variations are to be notified to the architects in writing before the affected work commences. All queries relating to design of structural elements are to be referred to the structural engineering consultant for resolution. The workmanship and materials of all trades and building operations shall comply with the recommendations of British Standard (BS)8000 parts 1-16 inclusive and with Approved 2013 Document to support Regulation 7 1999 edition (incorporating 2018 amendments) of the Building Regulations 2010. All design and construction is to be in accordance with the Construction (Design and Management) Regulations 2015.

Rev	Date	Description
A	12/12/23	Boundary wall added.

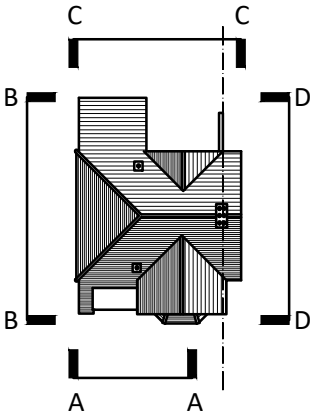

KEY PLAN

PLANNING

Client

Project  
22 Baldock Road  
Letchworth Garden City  
Hertfordshire

Drawing Title  
Existing Elevations

Drawn	Date	Checked	Scale @ A3
MEH	NOV 2023		1:100
Job No	Drawing No	Revision	Note
2023/27	PL.003	A	

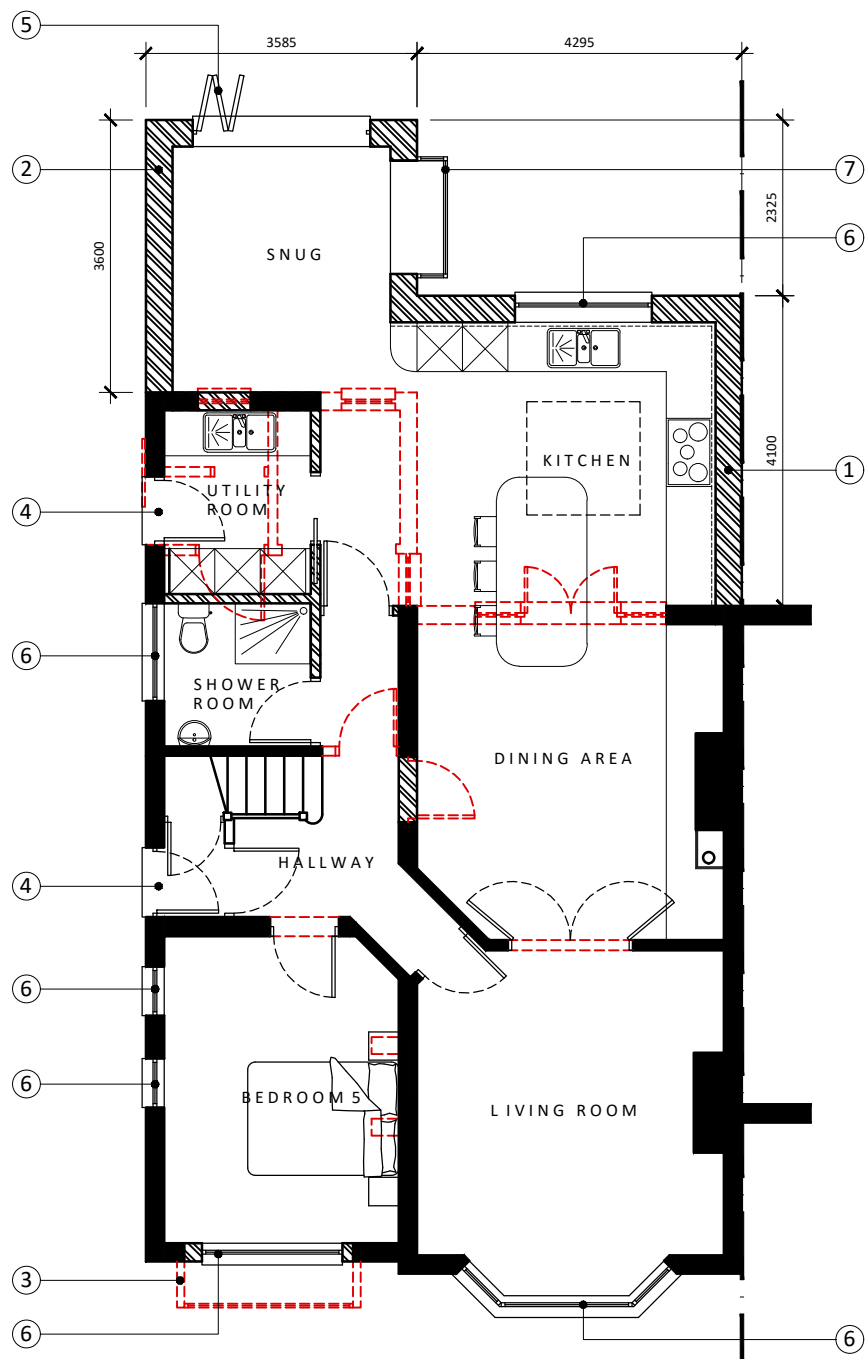

GROUND FLOOR PLAN

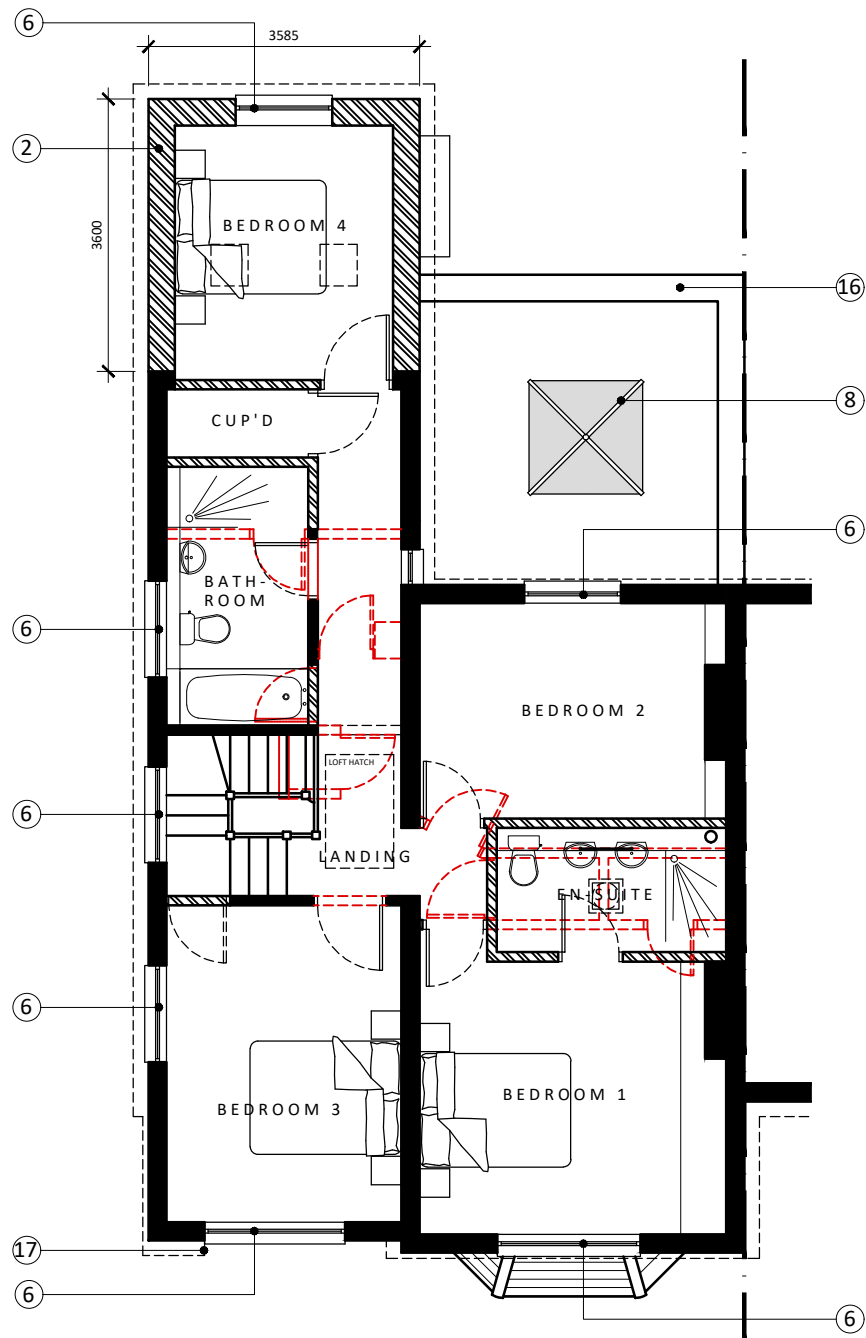

FIRST FLOOR PLAN

LEGEND

- ① SINGLE STOREY REAR EXTENSION FINISHED IN PEBBLEDASH RENDER (COLOUR: WHITE)
- ② DOUBLE STOREY REAR EXTENSION FINISHED IN PEBBLEDASH RENDER (COLOUR: WHITE)
- ③ DEMOLISH EXISTING GARAGE EXTENSION
- ④ NEW COMPOSITE ENTRANCE DOOR (COLOUR: TBC)
- ⑤ DOUBLE GLAZED BI-FOLD DOORS (COLOUR: WHITE)
- ⑥ DOUBLE GLAZED WINDOW (COLOUR: WHITE)
- ⑦ DOUBLE GLAZED 'ORIEL' WINDOW (COLOUR: BLACK)
- ⑧ DOUBLE GLAZED ROOF LANTERN (COLOUR: BLACK)

- ⑨ DOUBLE GLAZED CONSERVATION ROOF LIGHT (COLOUR: BLACK)
- ⑩ DOUBLE GLAZED SUN PIPE (COLOUR: BLACK)
- ⑪ ROOF TILES TO MATCH EXISTING
- ⑫ DEMOLISH EXISTING CHIMNEY
- ⑬ PAINT PEBBLEDASH RENDER (COLOUR: WHITE)
- ⑭ TIMBER FASCIAS & SOFFITS TO MATCH EXISTING (COLOUR: WHITE)
- ⑮ RAINWATER GOODS TO MATCH EXISTING (COLOUR: BLACK)
- ⑯ SLIM PROFILE DECORATIVE COPING STONE
- ⑰ ADAPT EXISTING DORMER WINDOW TO NEW RAISED POSITION

Scale @ 1:100



GENERAL NOTES ©

This scheme is subject to Town Planning and all other necessary consents. Dimensions, areas and levels where given are only approximate and subject to site survey. All dimensions are to be checked on site. All feasibility studies are subject to full site survey. This drawing is to be read in conjunction with all relevant consultants and/or specialists drawings/documents and any discrepancies or variations are to be notified to the architects in writing before the affected work commences. All queries relating to design of structural elements are to be referred to the structural engineering consultant for resolution. The workmanship and materials of all trades and building operations shall comply with the recommendations of British Standard (BS)8000 parts 1-16 inclusive and with Approved 2013 Document to support Regulation 7 1999 edition (incorporating 2018 amendments) of the Building Regulations 2010. All design and construction is to be in accordance with the Construction (Design and Management) Regulations 2015.

Rev	Date	Description
A	12/12/23	Dormer window note added.

PLANNING

Client  
Ayo Balogun

Project  
22 Baldock Road  
Letchworth Garden City  
Hertfordshire

Drawing Title  
Proposed Ground & First Floor Plans

Drawn	Date	Checked	Scale @ A3
MEH	NOV 2023		1:100
Job No	Drawing No	Revision	Note
2023/27	PL.004	A	

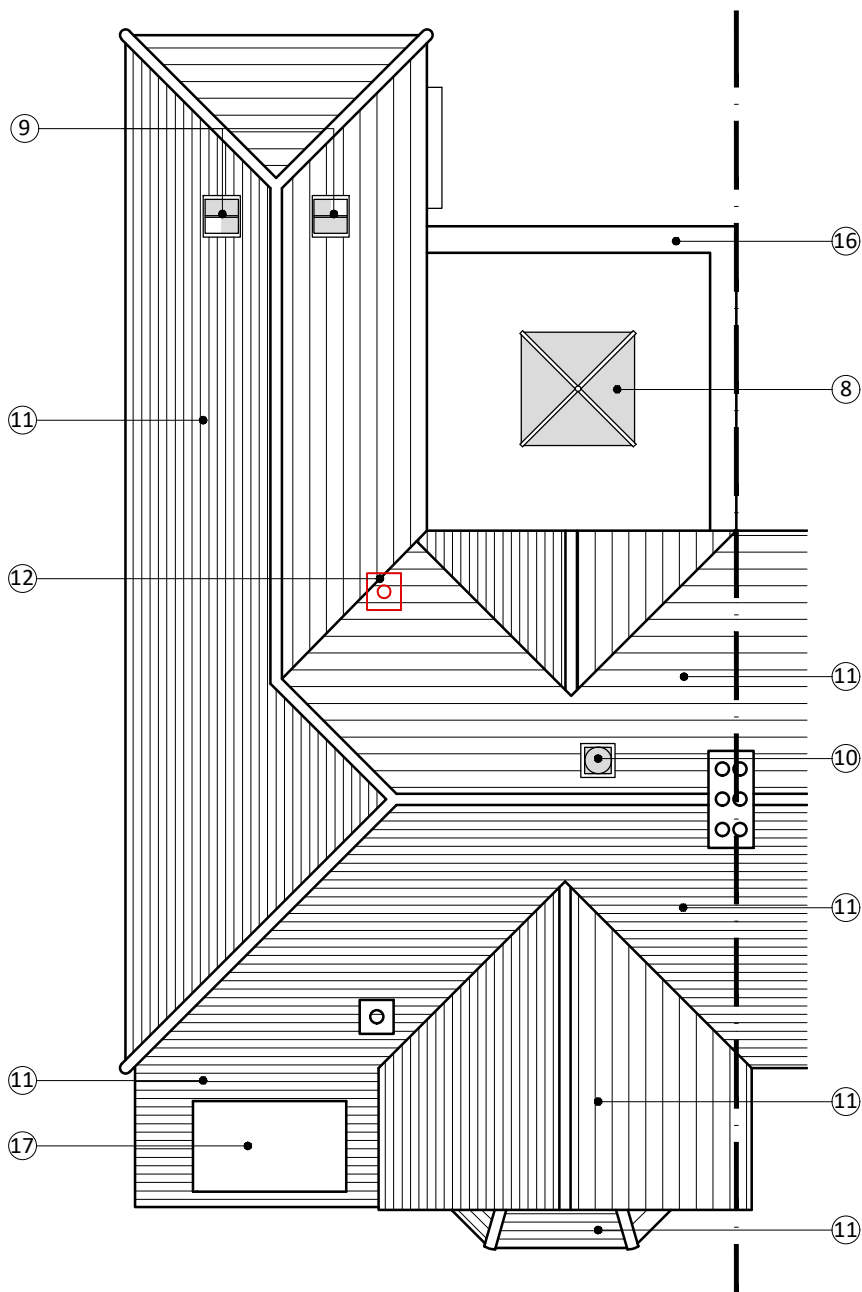

ROOF PLAN

LEGEND

- ① SINGLE STOREY REAR EXTENSION FINISHED IN PEBBLEDASH RENDER (COLOUR: WHITE)

② DOUBLE STOREY REAR EXTENSION FINISHED IN PEBBLEDASH RENDER (COLOUR: WHITE)

③ DEMOLISH EXISTING GARAGE EXTENSION

④ NEW COMPOSITE ENTRANCE DOOR (COLOUR: TBC)

⑤ DOUBLE GLAZED BI-FOLD DOORS (COLOUR: WHITE)

⑥ DOUBLE GLAZED WINDOW (COLOUR: WHITE)

⑦ DOUBLE GLAZED 'ORIEL' WINDOW (COLOUR: BLACK)

⑧ DOUBLE GLAZED ROOF LANTERN (COLOUR: BLACK)
- ⑨ DOUBLE GLAZED CONSERVATION ROOF LIGHT (COLOUR: BLACK)

⑩ DOUBLE GLAZED SUN PIPE (COLOUR: BLACK)

⑪ ROOF TILES TO MATCH EXISTING

⑫ DEMOLISH EXISTING CHIMNEY

⑬ PAINT PEBBLEDASH RENDER (COLOUR: WHITE)

⑭ TIMBER FASCIAS & SOFFITS TO MATCH EXISTING (COLOUR: WHITE)

⑮ RAINWATER GOODS TO MATCH EXISTING (COLOUR: BLACK)

⑯ SLIM PROFILE DECORATIVE COPING STONE

⑰ ADAPT EXISTING DORMER WINDOW TO NEW RAISED POSITION

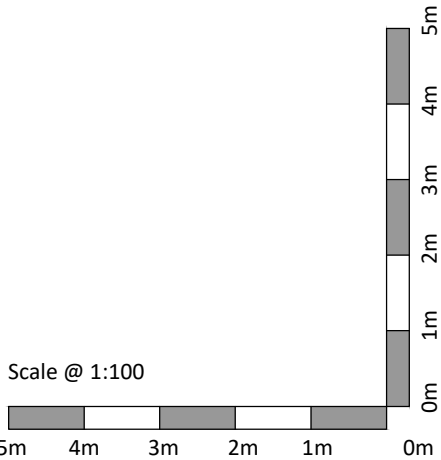

GENERAL NOTES

This scheme is subject to Town Planning and all other necessary consents. Dimensions, areas and levels where given are only approximate and subject to site survey. All dimensions are to be checked on site. All feasibility studies are subject to full site survey. This drawing is to be read in conjunction with all relevant consultants and/or specialists drawings/documents and any discrepancies or variations are to be notified to the architects in writing before the affected work commences. All queries relating to design of structural elements are to be referred to the structural engineering consultant for resolution. The workmanship and materials of all trades and building operations shall comply with the recommendations of British Standard (BS)8000 parts 1-16 inclusive and with Approved 2013 Document to support Regulation 7 1999 edition (incorporating 2018 amendments) of the Building Regulations 2010. All design and construction is to be in accordance with the Construction (Design and Management) Regulations 2015.

Rev	Date	Description
A	12/12/23	Dormer window & note added.

PLANNING

Client			
Project			
22 Baldock Road Letchworth Garden City Hertfordshire			
Drawing Title			
Proposed Roof Plan			
Drawn MEH	Date NOV 2023	Checked	Scale @ A3 1:100
Job No 2023/27	Drawing No PL.005	Revision A	Note

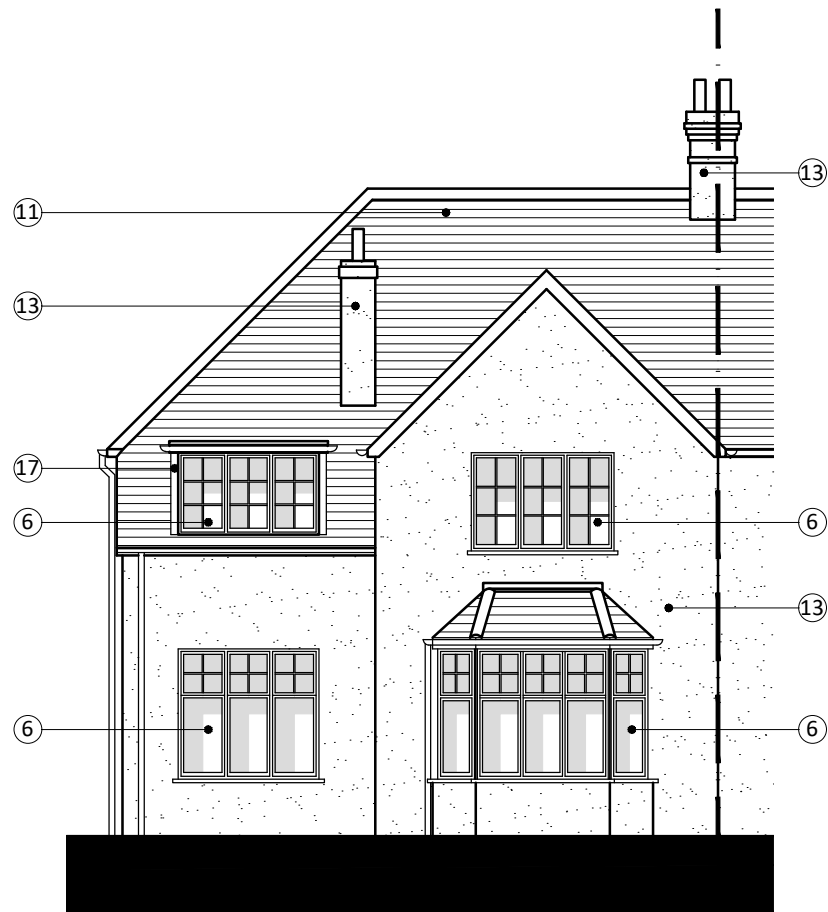

FRONT ELEVATION (A-A)



SIDE ELEVATION (B-B)

## LEGEND

- |                                                                              |                                                              |
|------------------------------------------------------------------------------|--------------------------------------------------------------|
| ① SINGLE STOREY REAR EXTENSION FINISHED IN PEBBLEDASH RENDER (COLOUR: WHITE) | ⑨ DOUBLE GLAZED CONSERVATION ROOF LIGHT (COLOUR: BLACK)      |
| ② DOUBLE STOREY REAR EXTENSION FINISHED IN PEBBLEDASH RENDER (COLOUR: WHITE) | ⑩ DOUBLE GLAZED SUN PIPE (COLOUR: BLACK)                     |
| ③ DEMOLISH EXISTING GARAGE EXTENSION                                         | ⑪ ROOF TILES TO MATCH EXISTING                               |
| ④ NEW COMPOSITE ENTRANCE DOOR (COLOUR: TBC)                                  | ⑫ DEMOLISH EXISTING CHIMNEY                                  |
| ⑤ DOUBLE GLAZED BI-FOLD DOORS (COLOUR: WHITE)                                | ⑬ PAINT PEBBLEDASH RENDER (COLOUR: WHITE)                    |
| ⑥ DOUBLE GLAZED WINDOW (COLOUR: WHITE)                                       | ⑭ TIMBER FASCIAS & SOFFITS TO MATCH EXISTING (COLOUR: WHITE) |
| ⑦ DOUBLE GLAZED 'ORIEL' WINDOW (COLOUR: BLACK)                               | ⑮ RAINWATER GOODS TO MATCH EXISTING (COLOUR: BLACK)          |
| ⑧ DOUBLE GLAZED ROOF LANTERN (COLOUR: BLACK)                                 | ⑯ SLIM PROFILE DECORATIVE COPING STONE                       |
|                                                                              | ⑰ ADAPT EXISTING DORMER WINDOW TO NEW RAISED POSITION        |

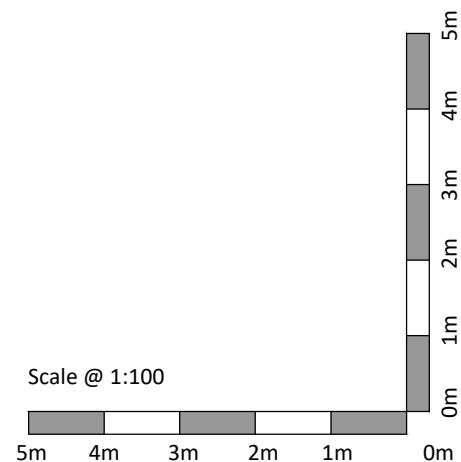

## GENERAL NOTES

©

This scheme is subject to Town Planning and all other necessary consents. Dimensions, areas and levels where given are only approximate and subject to site survey. All dimensions are to be checked on site. All feasibility studies are subject to full site survey. This drawing is to be read in conjunction with all relevant consultants and/or specialists drawings/documents and any discrepancies or variations are to be notified to the architects in writing before the affected work commences. All queries relating to design of structural elements are to be referred to the structural engineering consultant for resolution. The workmanship and materials of all trades and building operations shall comply with the recommendations of British Standard (BS)8000 parts 1-16 inclusive and with Approved 2013 Document to support Regulation 7 1999 edition (incorporating 2018 amendments) of the Building Regulations 2010. All design and construction is to be in accordance with the Construction (Design and Management) Regulations 2015.

Rev	Date	Description
A	12/12/23	Dormer window & note added.

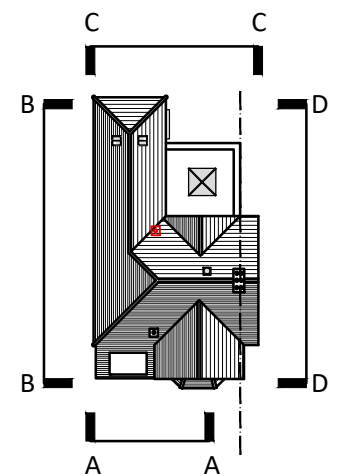

KEY PLAN

## PLANNING

Client

Project  
22 Baldock Road  
Letchworth Garden City  
Hertfordshire

Drawing Title  
Proposed Elevations 1

Drawn	Date	Checked	Scale @ A3
MEH	NOV 2023		1:100
Job No	Drawing No	Revision	Note
2023/27	PL.006	A	

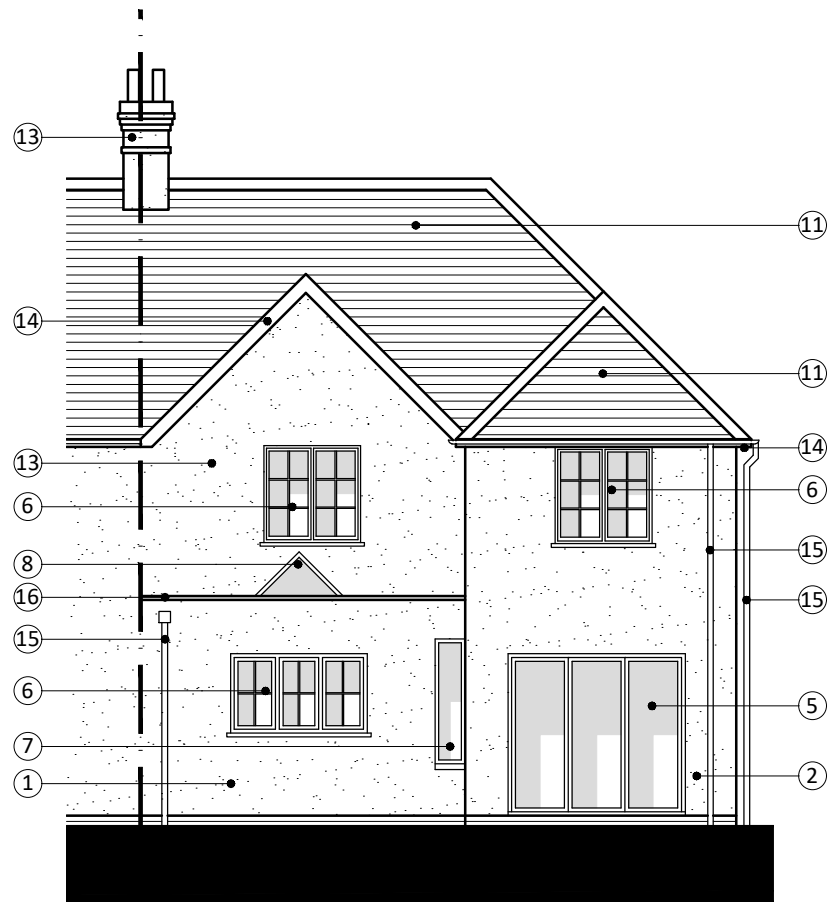

REAR ELEVATION (C-C)

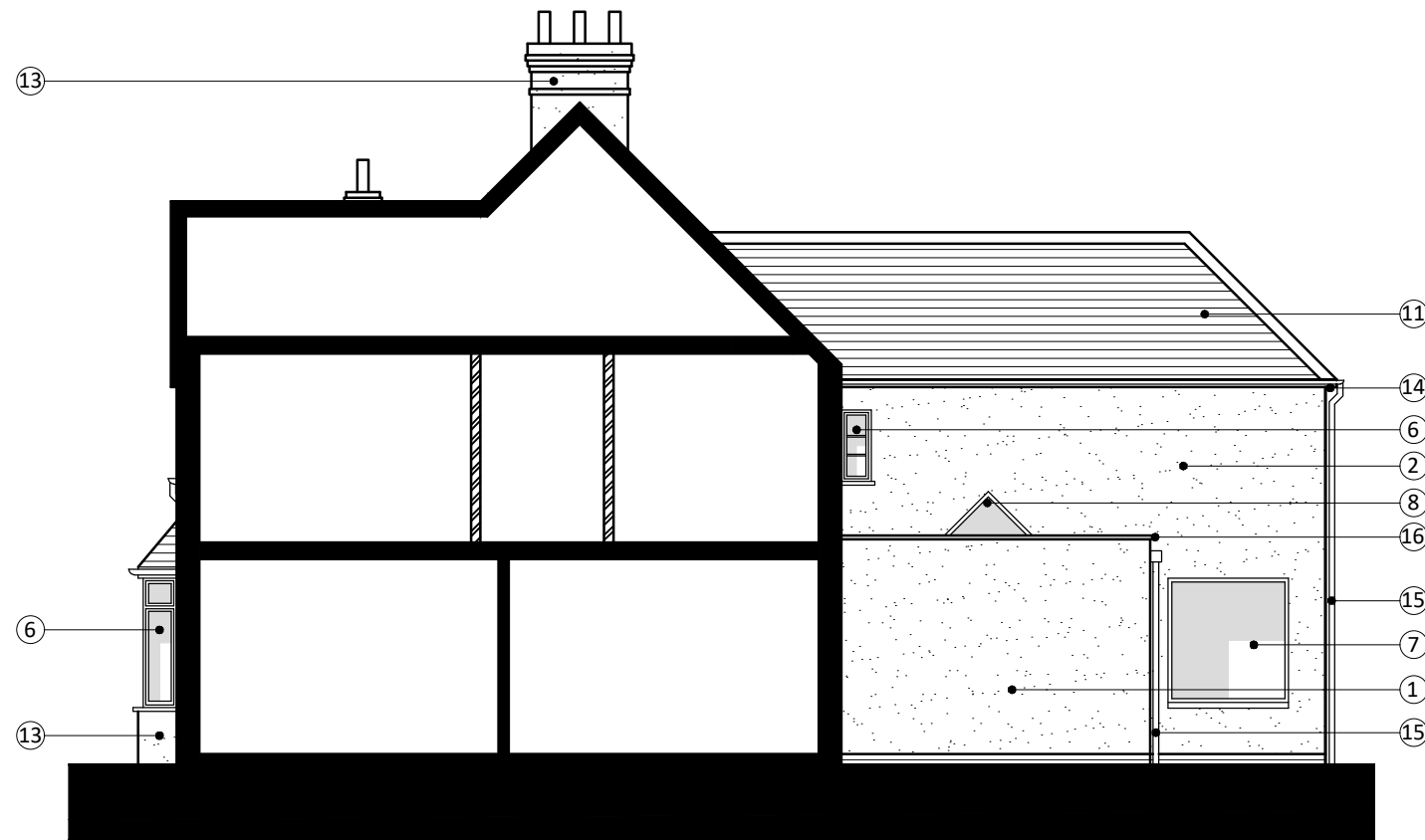

SIDE ELEVATION (D-D)

LEGEND

- ① SINGLE STOREY REAR EXTENSION FINISHED IN PEBBLEDASH RENDER (COLOUR: WHITE)

② DOUBLE STOREY REAR EXTENSION FINISHED IN PEBBLEDASH RENDER (COLOUR: WHITE)

③ DEMOLISH EXISTING GARAGE EXTENSION

④ NEW COMPOSITE ENTRANCE DOOR (COLOUR: TBC)

⑤ DOUBLE GLAZED BI-FOLD DOORS (COLOUR: WHITE)

⑥ DOUBLE GLAZED WINDOW (COLOUR: WHITE)

⑦ DOUBLE GLAZED 'ORIEL' WINDOW (COLOUR: BLACK)

⑧ DOUBLE GLAZED ROOF LANTERN (COLOUR: BLACK)
- ⑨ DOUBLE GLAZED CONSERVATION ROOF LIGHT (COLOUR: BLACK)

⑩ DOUBLE GLAZED SUN PIPE (COLOUR: BLACK)

⑪ ROOF TILES TO MATCH EXISTING

⑫ DEMOLISH EXISTING CHIMNEY

⑬ PAINT PEBBLEDASH RENDER (COLOUR: WHITE)

⑭ TIMBER FASCIAS & SOFFITS TO MATCH EXISTING (COLOUR: WHITE)

⑮ RAINWATER GOODS TO MATCH EXISTING (COLOUR: BLACK)

⑯ SLIM PROFILE DECORATIVE COPING STONE

⑰ ADAPT EXISTING DORMER WINDOW TO NEW RAISED POSITION

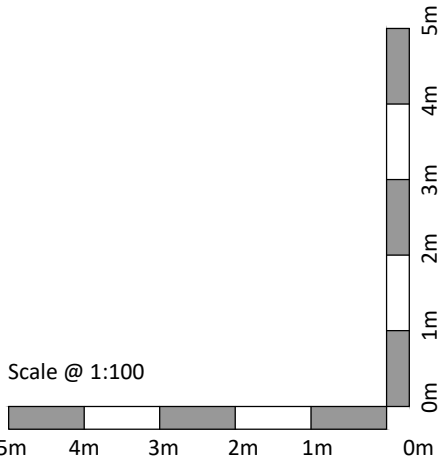

GENERAL NOTES

This scheme is subject to Town Planning and all other necessary consents. Dimensions, areas and levels where given are only approximate and subject to site survey. All dimensions are to be checked on site. All feasibility studies are subject to full site survey. This drawing is to be read in conjunction with all relevant consultants and/or specialists drawings/documents and any discrepancies or variations are to be notified to the architects in writing before the affected work commences. All queries relating to design of structural elements are to be referred to the structural engineering consultant for resolution. The workmanship and materials of all trades and building operations shall comply with the recommendations of British Standard (BS)8000 parts 1-16 inclusive and with Approved 2013 Document to support Regulation 7 1999 edition (incorporating 2018 amendments) of the Building Regulations 2010. All design and construction is to be in accordance with the Construction (Design and Management) Regulations 2015.

Rev	Date	Description
A	12/12/23	Dormer window & note added.

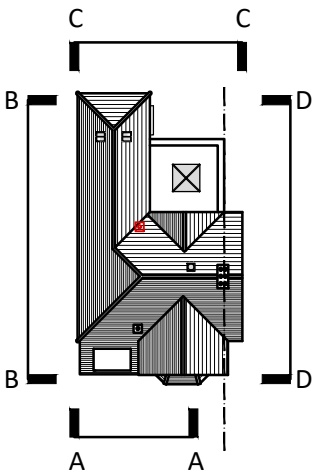

KEY PLAN

PLANNING

Client			
Project			
22 Baldock Road			
Letchworth Garden City			
Hertfordshire			
Drawing Title			
Proposed Elevations 2			
Drawn	Date	Checked	Scale @ A3
MEH	NOV 2023		1:100
Job No	Drawing No	Revision	Note
2023/27	PL.007	A	

GENERAL NOTES ©

This scheme is subject to Town Planning and all other necessary consents. Dimensions, areas and levels where given are only approximate and subject to site survey. All dimensions are to be checked on site. All feasibility studies are subject to full site survey. This drawing is to be read in conjunction with all relevant consultants and/or specialists drawings/documents and any discrepancies or variations are to be notified to the architects in writing before the affected work commences. All queries relating to design of structural elements are to be referred to the structural engineering consultant for resolution. The workmanship and materials of all trades and building operations shall comply with the recommendations of British Standard (BS)8000 parts 1-16 inclusive and with Approved 2013 Document to support Regulation 7 1999 edition (incorporating 2018 amendments) of the Building Regulations 2010. All design and construction is to be in accordance with the Construction (Design and Management) Regulations 2015.

Rev	Date	Description
-----	------	-------------



PROPOSED DOUBLE STOREY REAR EXTENSION  
PROPOSED SINGLE STOREY REAR EXTENSION

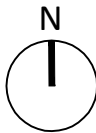

PLANNING

Client

Project  
22 Baldock Road  
Letchworth Garden City  
Hertfordshire

Drawing Title  
Proposed Site Plan

Drawn	Date	Checked	Scale @ A3
MEH	NOV 2023		1:500
Job No	Drawing No	Revision	Note
2023/27	PL.008	-	

Scale @ 1:500

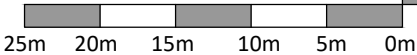

SITE PLAN