

10 Norton Way North, Letchworth Garden City, SG6 1BX

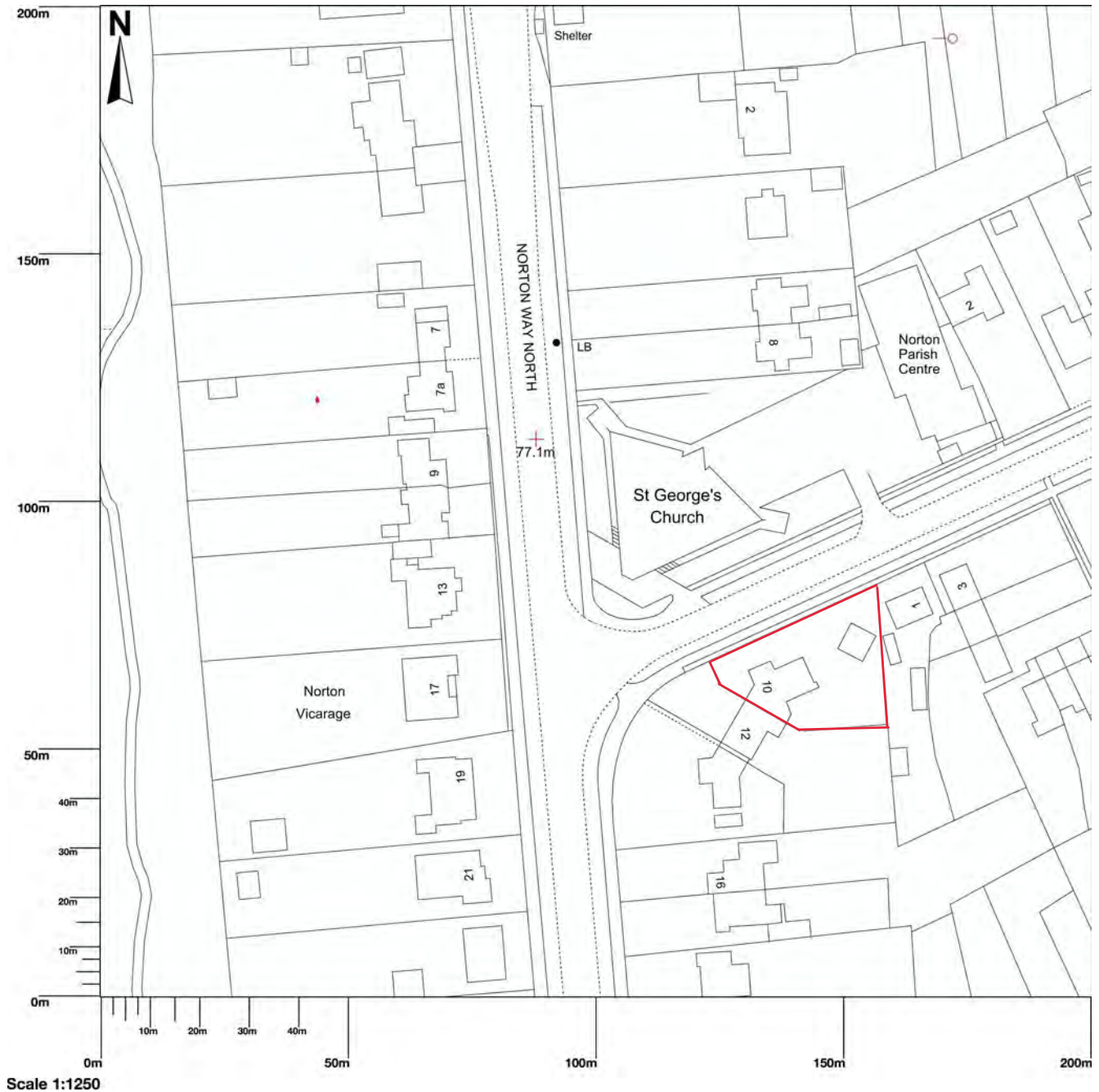

Map area bounded by: 522097,233459 522297,233659. Produced on 12 November 2020 from the OS National Geographic Database. Reproduction in whole or part is prohibited without the prior permission of Ordnance Survey. © Crown copyright 2020. Supplied by UKPlanningMaps.com a licensed OS partner (100054135). Unique plan reference: p4buk/534492/724089

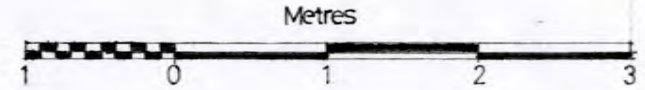

10 NORTON WAY
NORTH

EXISTING ELEVATION (EAST)

NOV '23

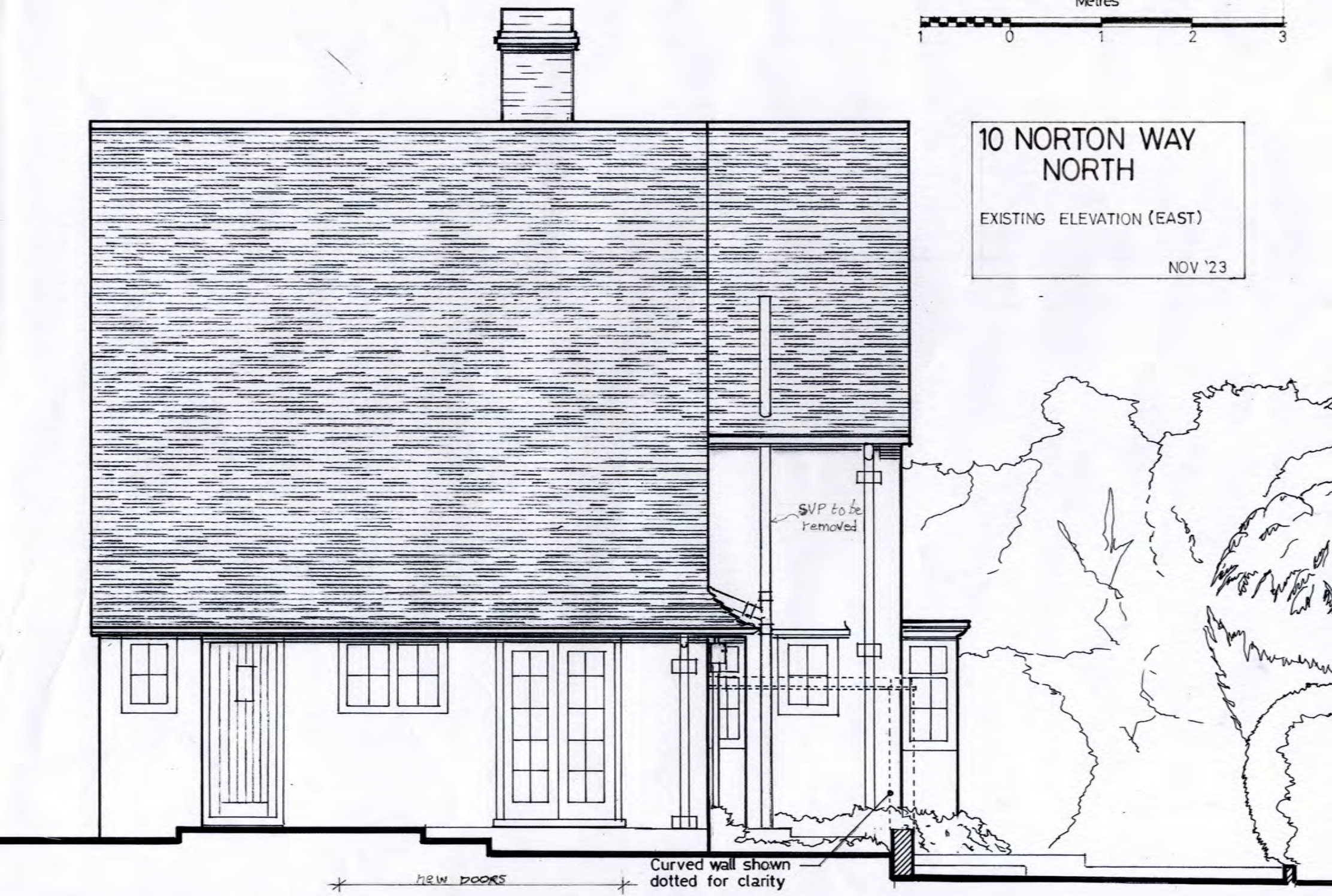

SVP to be
removed

Curved wall shown
dotted for clarity

NEW DOORS



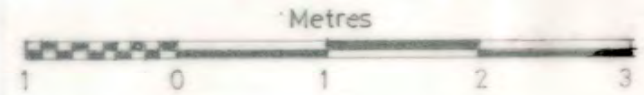

10 NORTON WAY NORTH
LETCHWORTH SG6 1BX

NEW DORMER+ENLARGED
OPENING FOR NEW PATIO DOORS

Proposed East (garden)
Elevation

MATERIALS

Dormer

Roof - code 6 lead

Tiles - plain clay to match existing

Cornice - profile to match front bay

Window - 3 light white pvc or wood

Patio doors - pvc or wood

December 2023

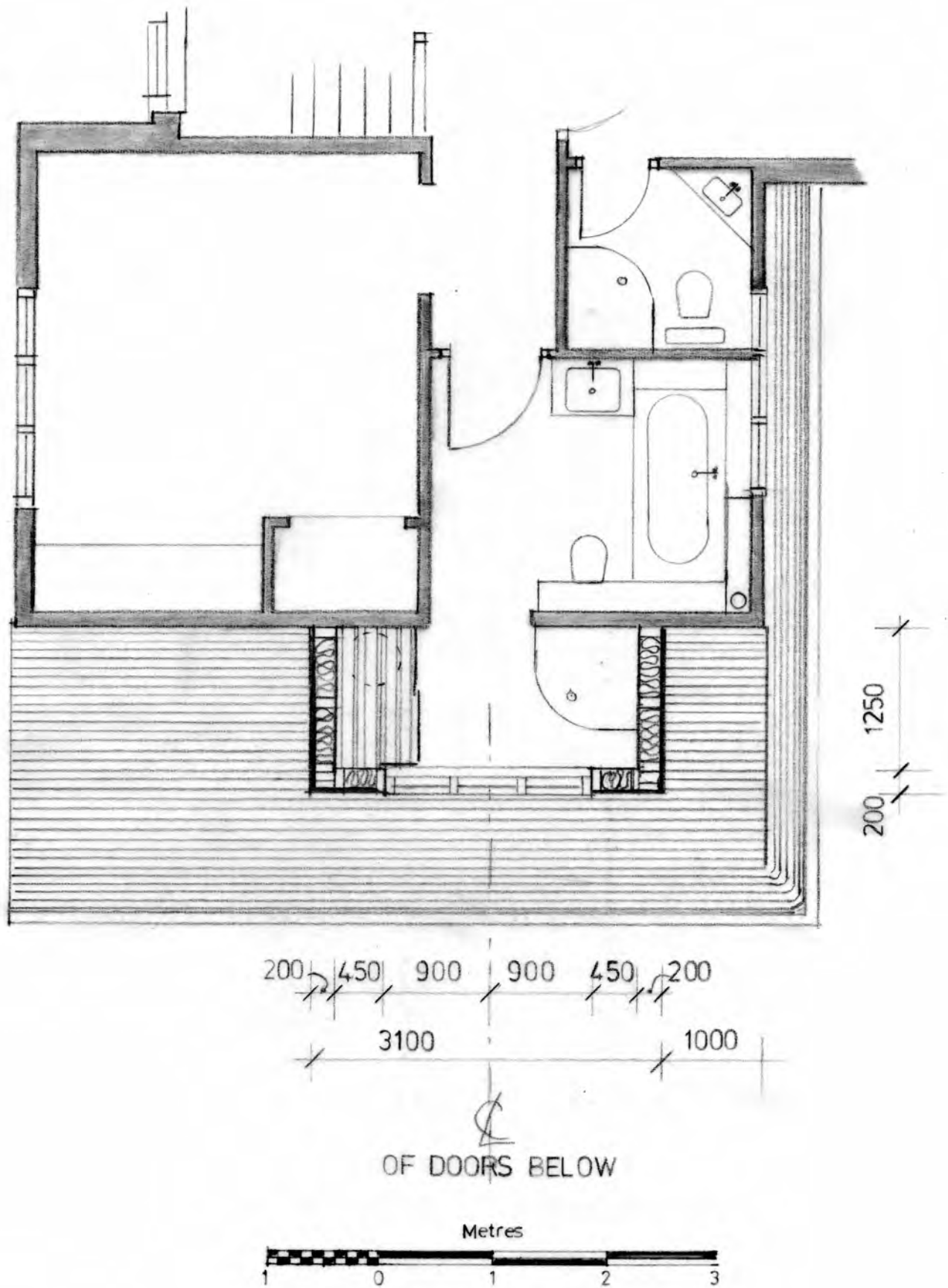

10 NORTON WAY NORTH
 PLAN OF NEW DORMER IN EAST FACING ROOF SLOPE