

and may only be reproduced with our consent.

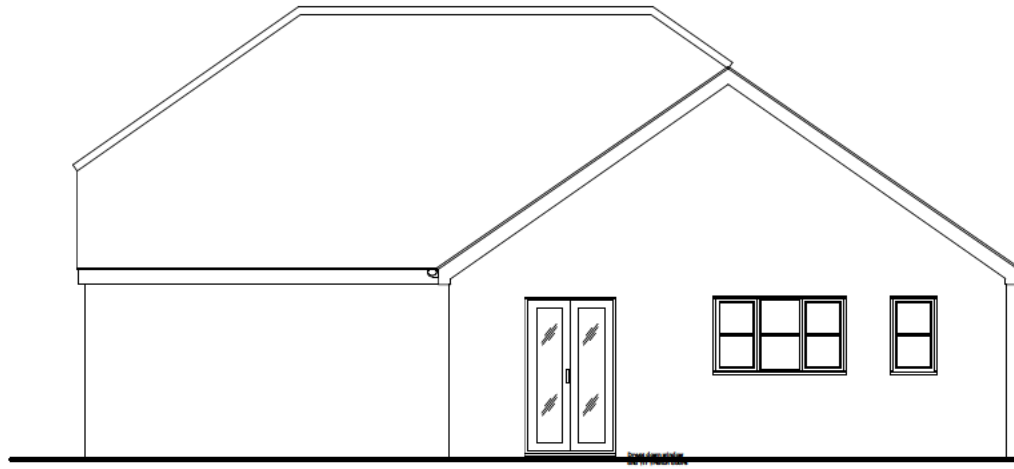

Front Elevation 1:100



Proposed Rear Elevation 1:100

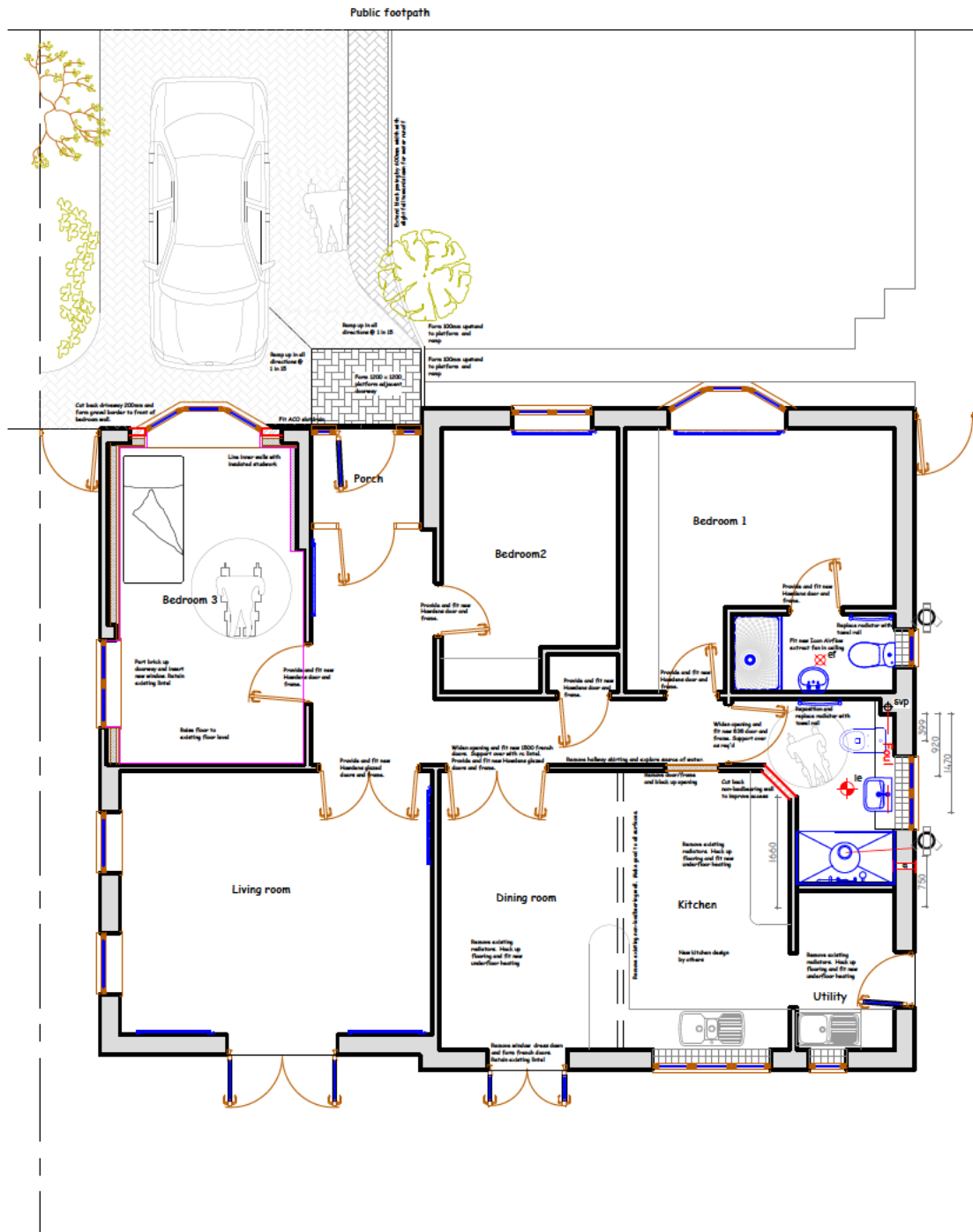
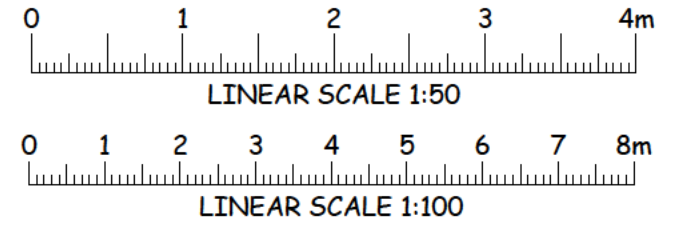

Floor Plan 1:100

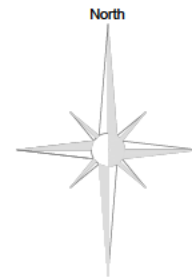

Site Plan 1:500

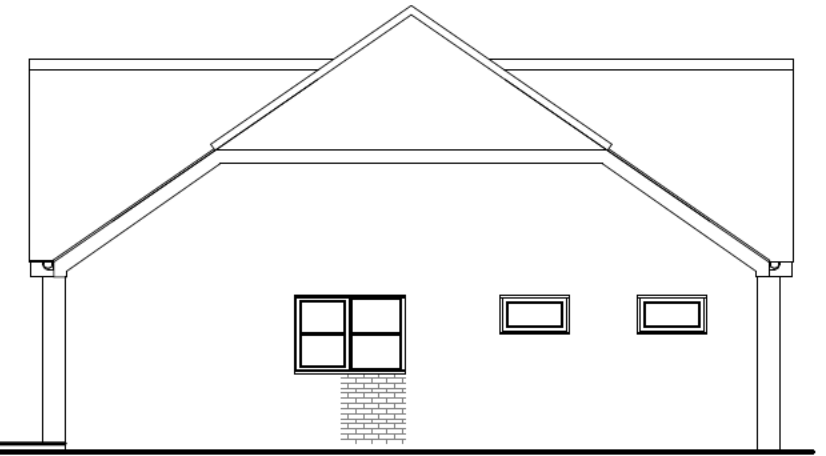

Proposed Side Elevation 1:100

- Revision "A" 11-2-24
General update for client
- Revision "B" 13-2-24
Updated for client following meeting
- Revision "C" 8-2-24
Further update for client
- Revision "D" 5-3-24
Front door reconfigured for client

Title
Proposed adaptations
Client

Date
January 2024
Scale
1:100
Drawing No.
5879/2

and may only be reproduced with our consent.

Existing white aluminium sliding doors to be replaced with a 1000mm o/a white pvc door having clear double glazing panels top and bottom and a level threshold cill to allow wheelchair access. Side panels also to be in white pvc with clear double glazing panels top and bottom.

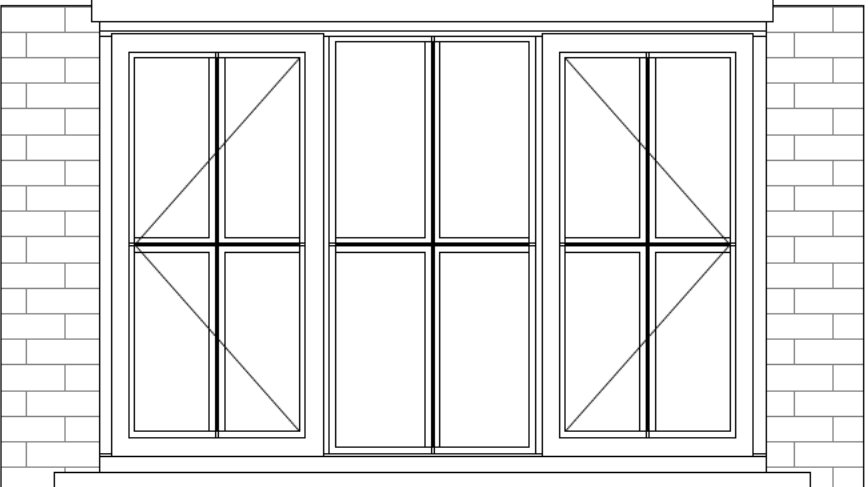
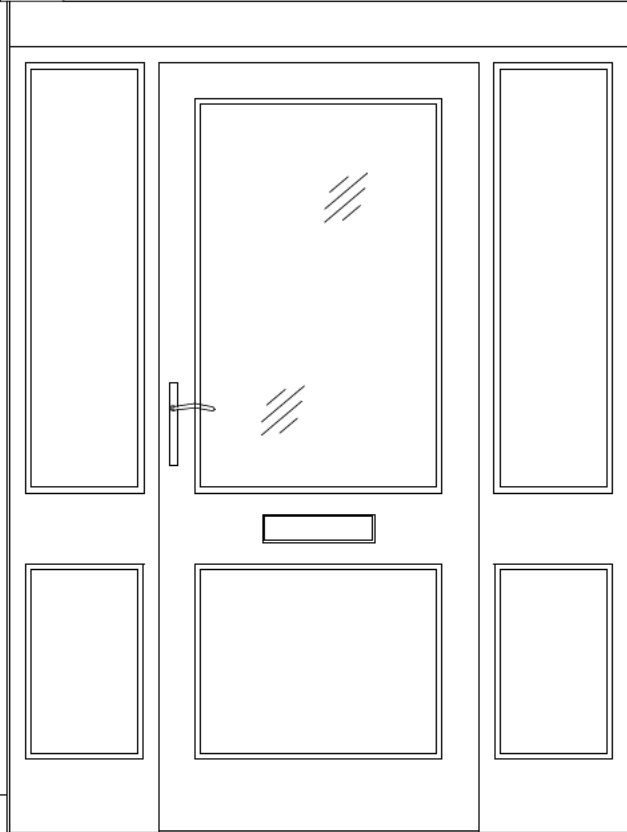

New brickwork to be recessed 25mm

Existing block paved driveway to be widened and raised local to front door @ 1 in 12 to allow wheelchair access to property.

Title
Proposed adaptations
Client
Address
27 Parker Close
Letchworth

Date
March 2024
Drawing No.
5879/5

Scale
1:20

Proposed Front Door Elevation 1:20

and may only be reproduced with our consent.

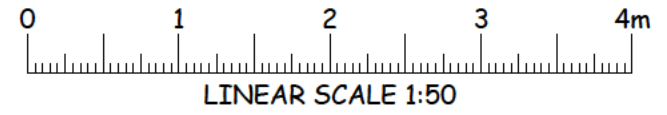

Public footpath

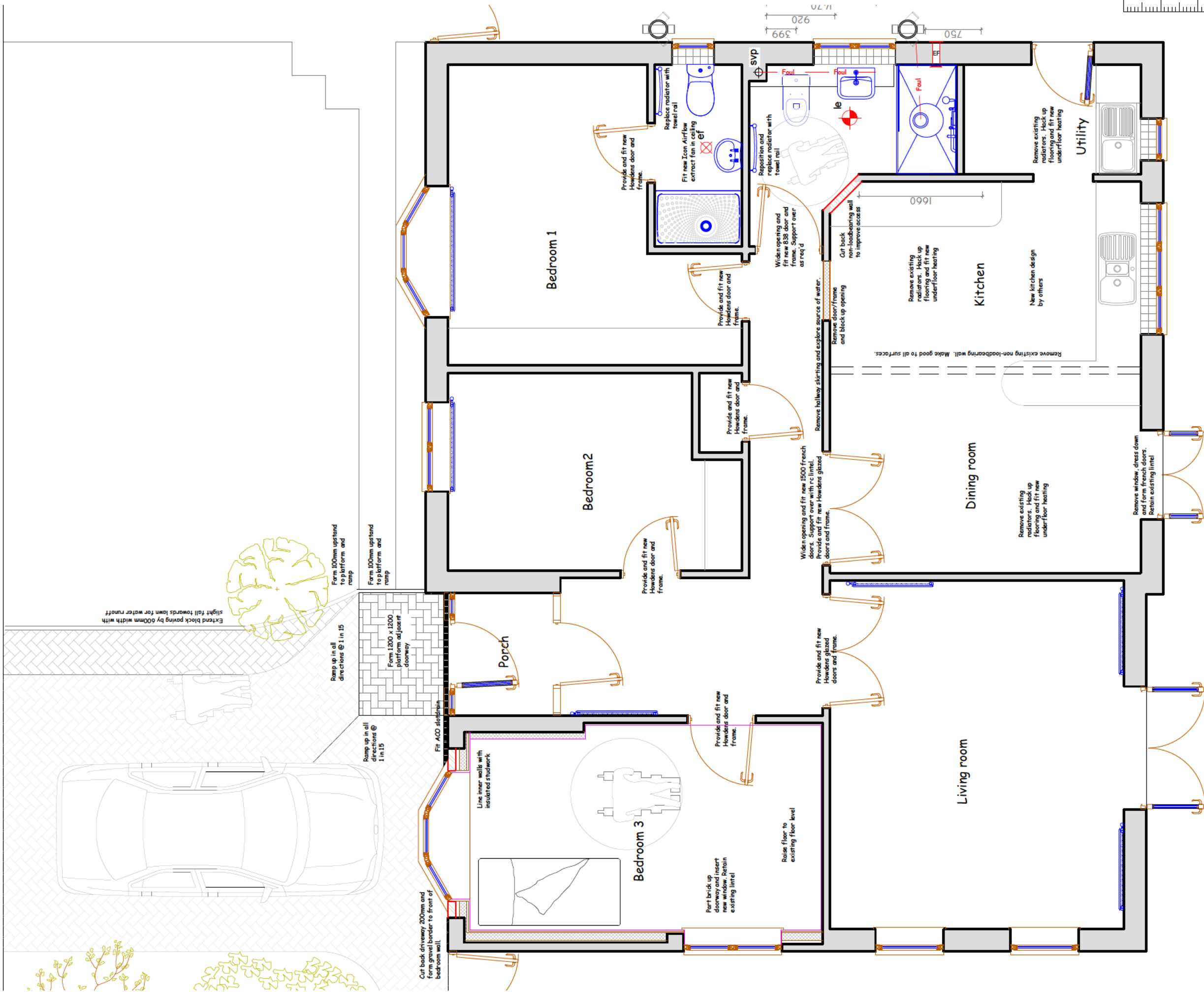

Revision "A" 11-2-24
 General update for client
 Revision "B" 13-2-24
 Updated for client following meeting
 Revision "C" 8-2-24
 Further update for client
 Revision "D" 5-3-24
 Front door reconfigured for client

Title
 Proposed adaptations
 Client

 Address
 27 Parker Close
 Letchworth
 Hertfordshire SG6 3RT

Date
 January 2024

 Drawing No.
 5879/3

 Scale
 1:50

Proposed Ground Floor Plan 1:50

and may only be reproduced with our consent.



Front Elevation 1:100

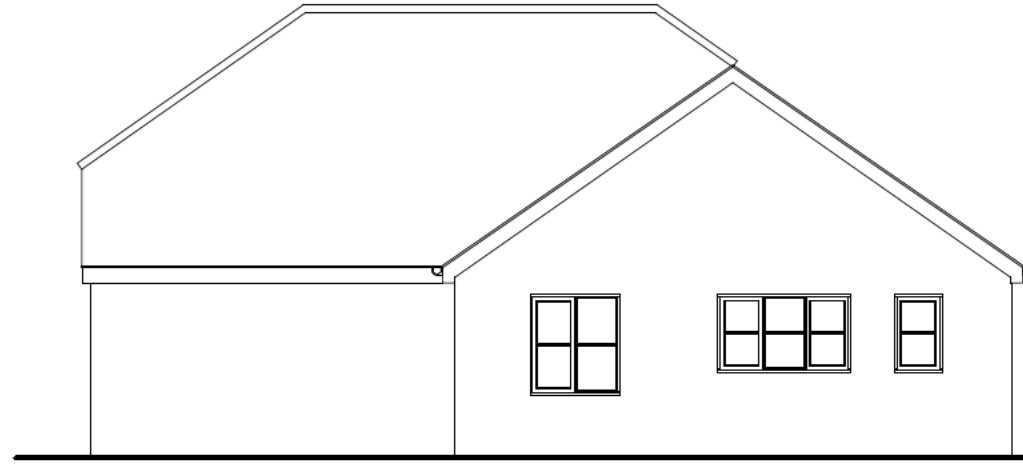

Existing Rear Elevation 1:100

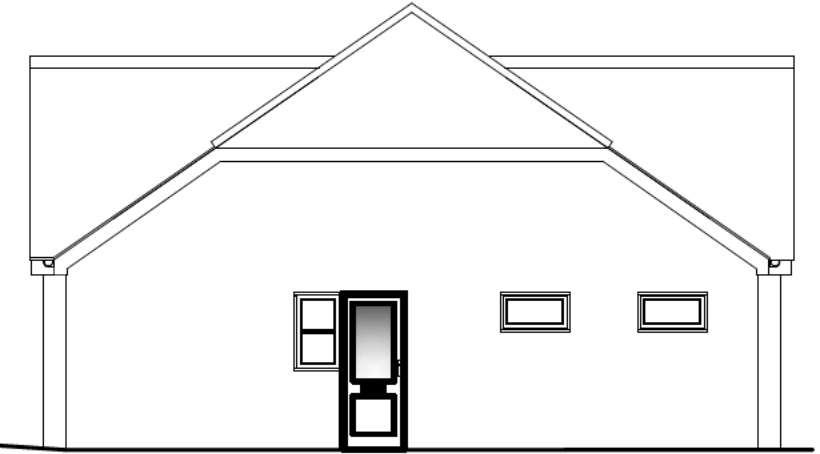
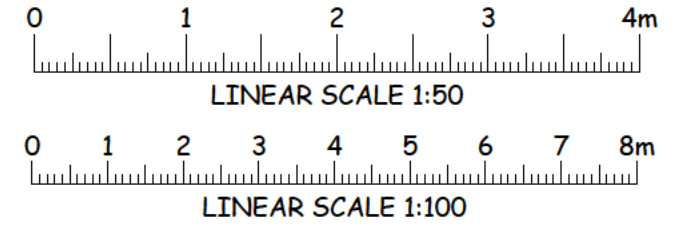

Existing Side Elevation 1:100

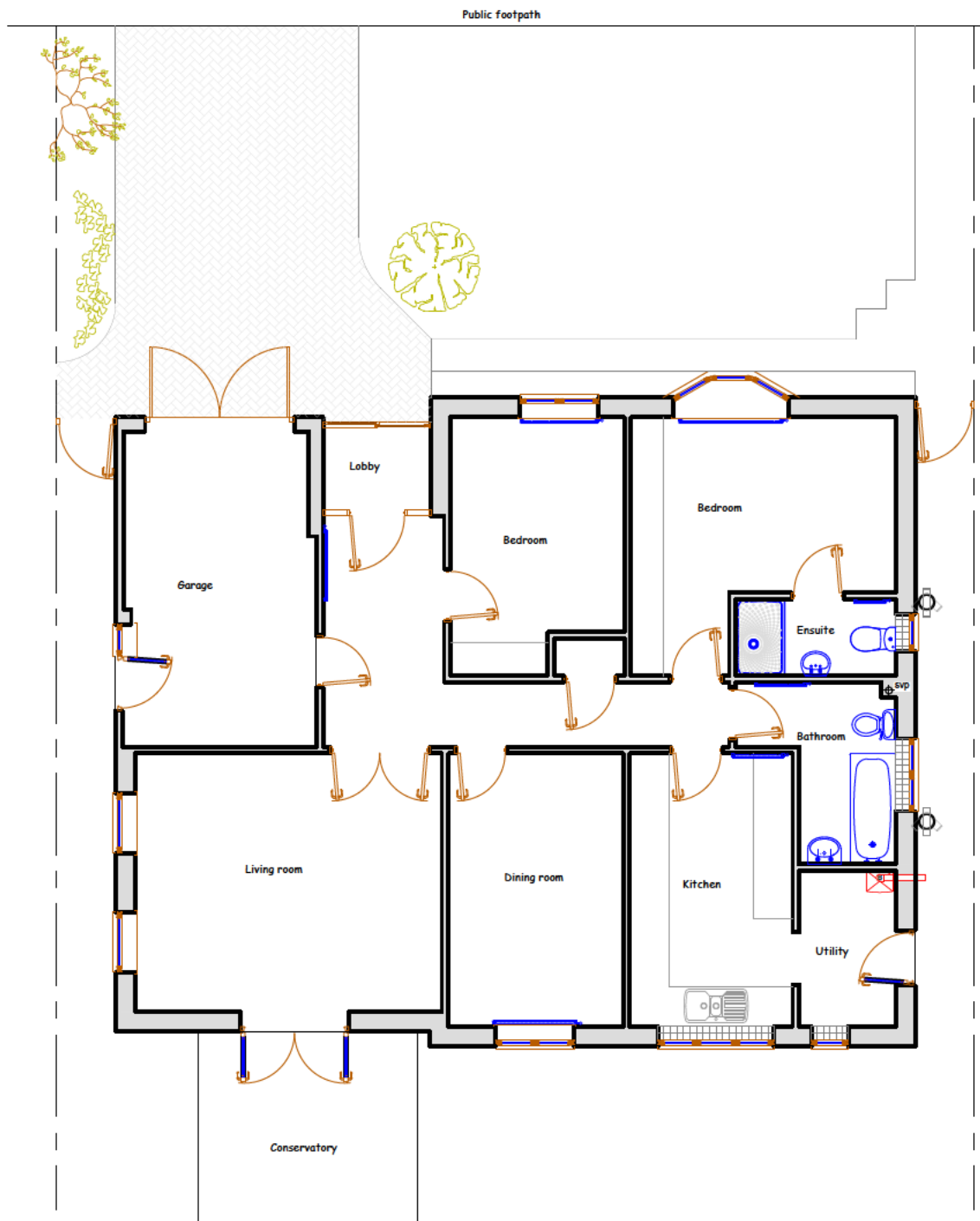

Floor Plan 1:50

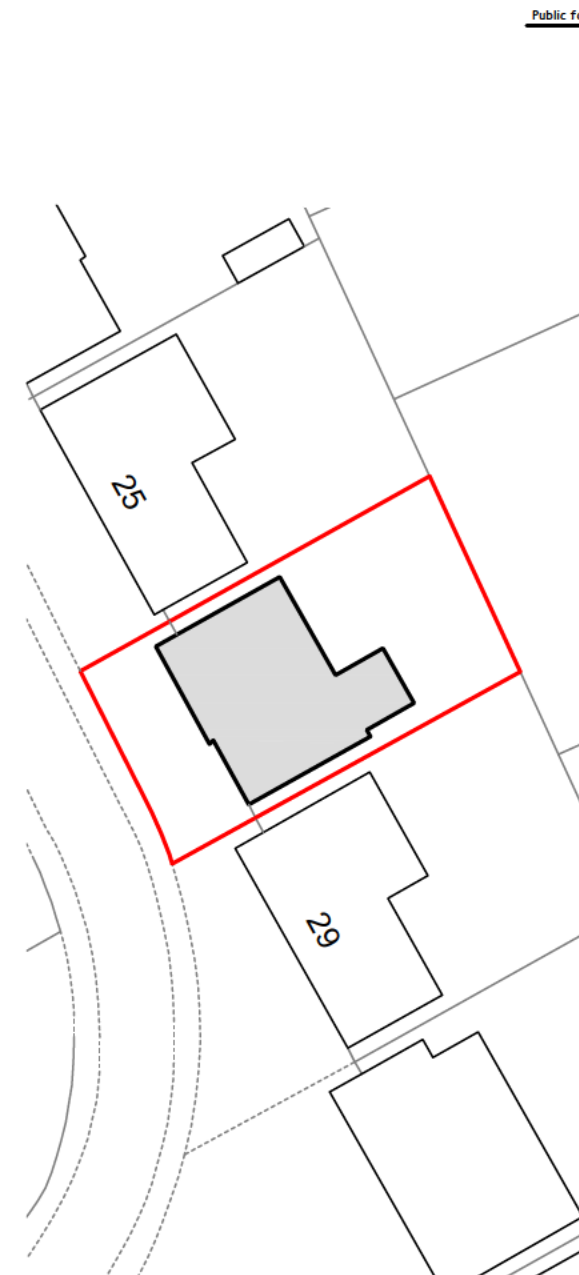

Site Plan 1:500



Location Plan 1:1250

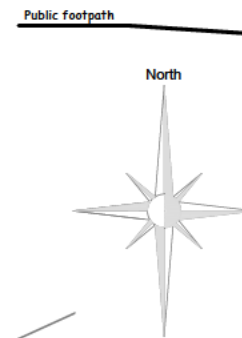

Revision "A" 13-2-24
Updated for client following meeting

Title
Proposed adaptations
Client

Address
27 Parker Close
Letchworth
Hertfordshire SG6 3RT

Date
January 2024
Drawing No.
5879/1

Scale
1:100

© Crown copyright 2024 Ordnance Survey 100053143