

Block path

+ 110

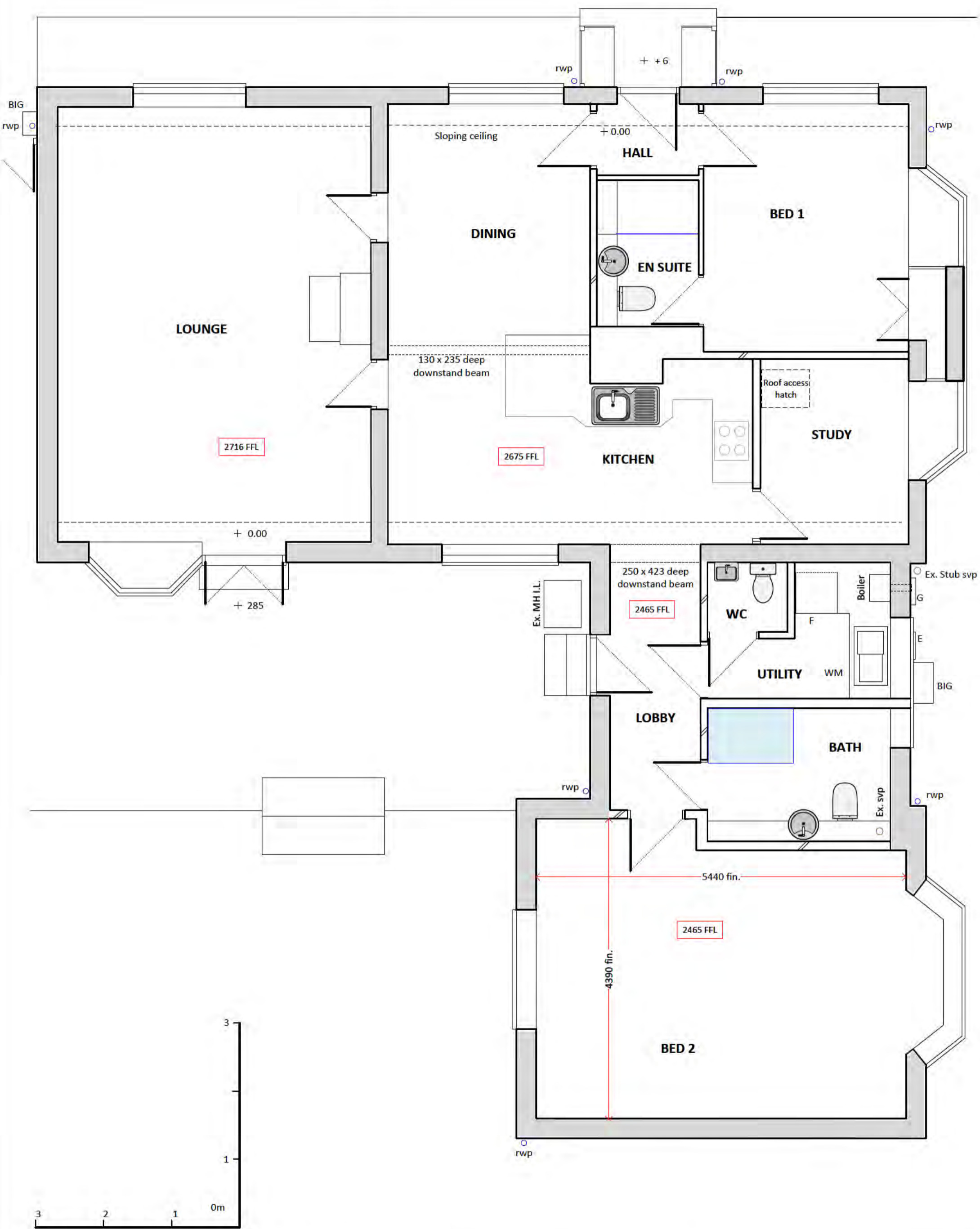

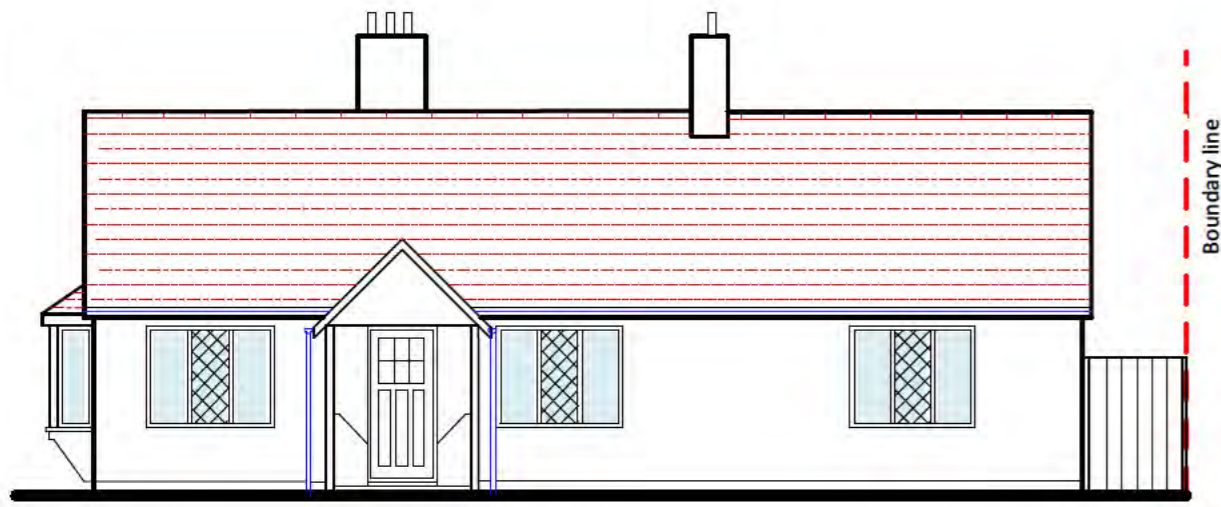

FRONT



SIDE



REAR

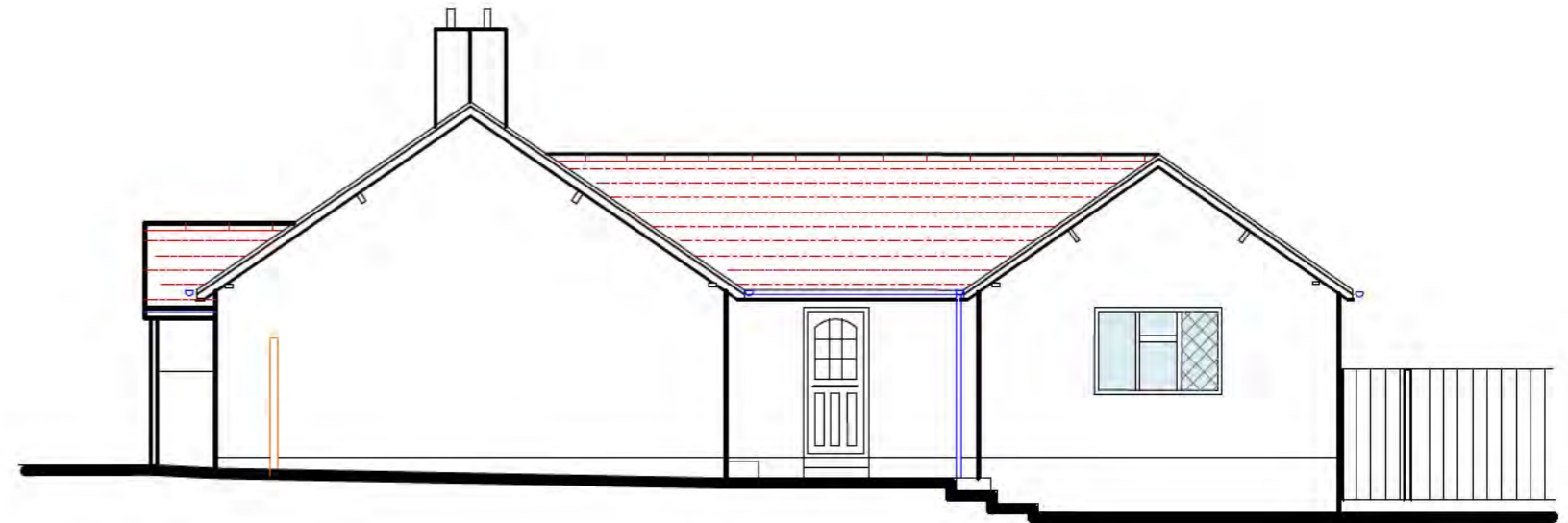

SIDE

**Walls – white render**  
**Windows/Doors – white UPVC casements with diamond leaded light fenestration**  
**RWP/gutter – Black UPVC ½ round gutter with 65mm diameter rwp**  
**Timber External joinery – open ended rafters, exposed purlins/plates & bargeboard painted black**

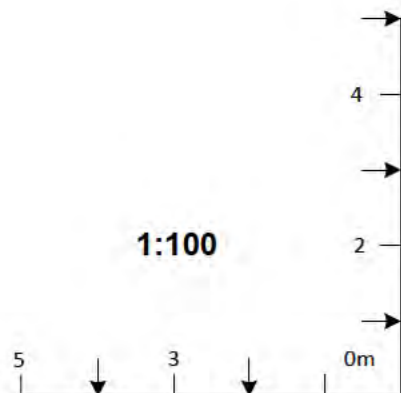

Contract	Title	Scale	Date	Drawing No.	Rev
2 Cross Street, Letchworth GC	Existing Elevations	1:100	06.2023	02/NM/23	



Cross Street



Contract	<b>2 Cross Street, Letchworth Garden City</b>			
Title	<b>EXISTING SITE PLAN</b>			
Scale	Date	Drawing No.	Rev	
1:200	06.2023	03/NH/23	A	

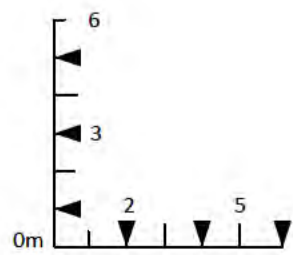





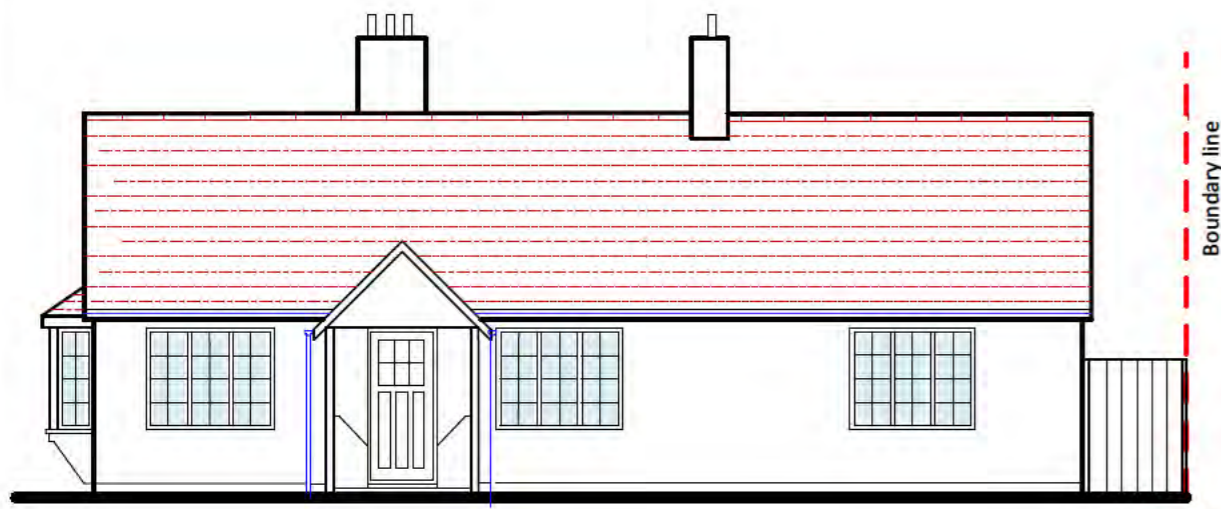

FRONT

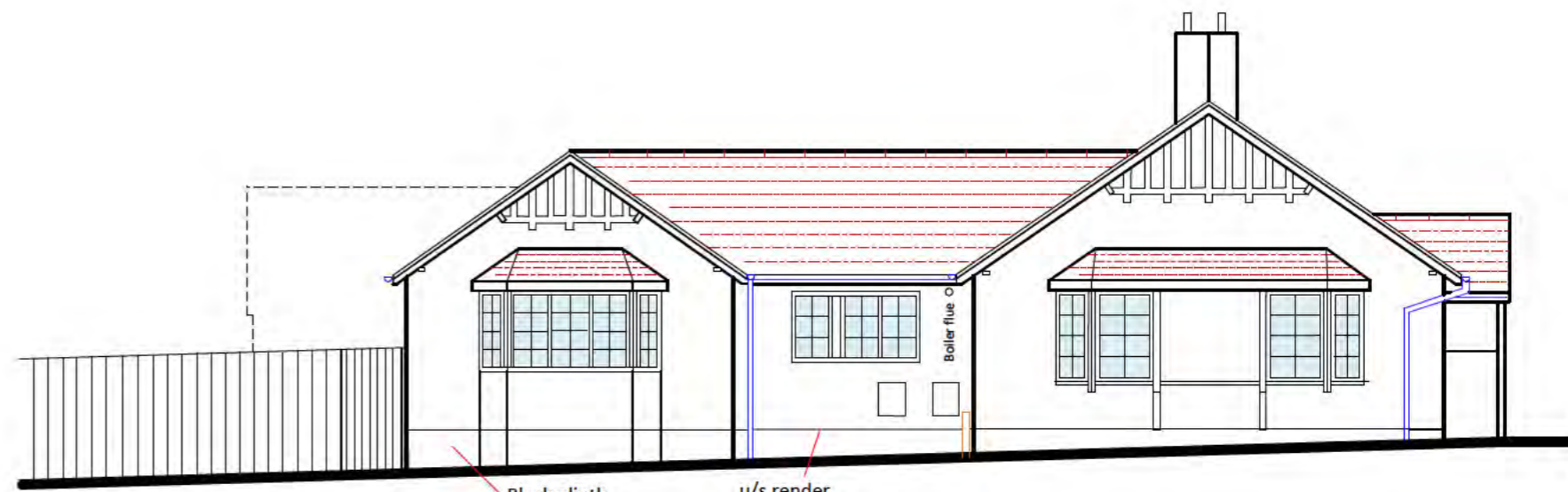

SIDE

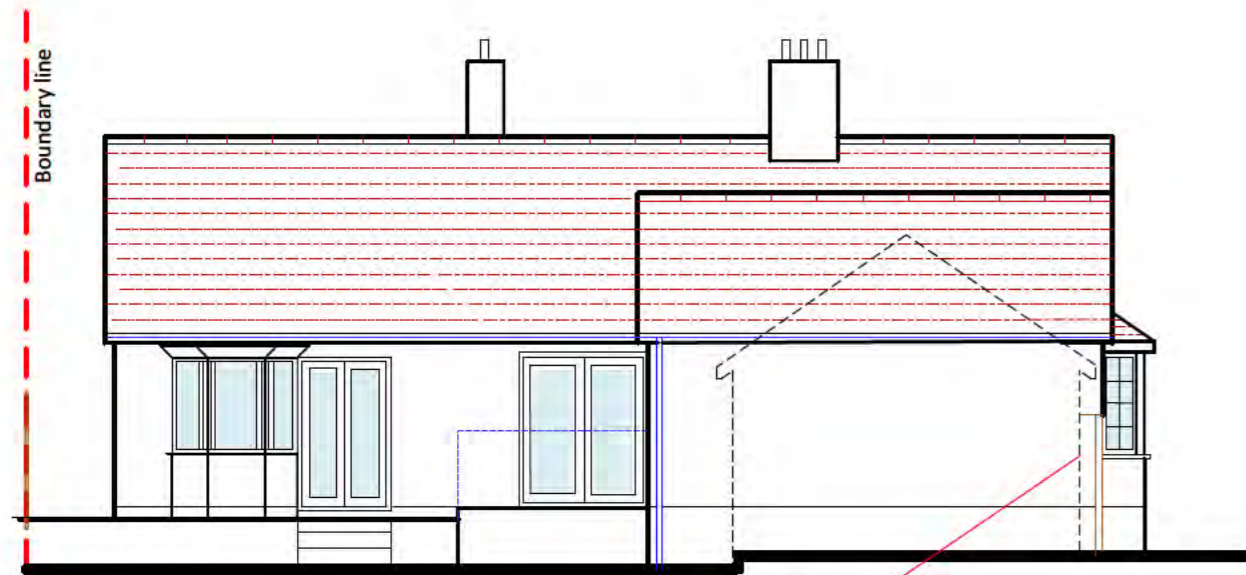

REAR

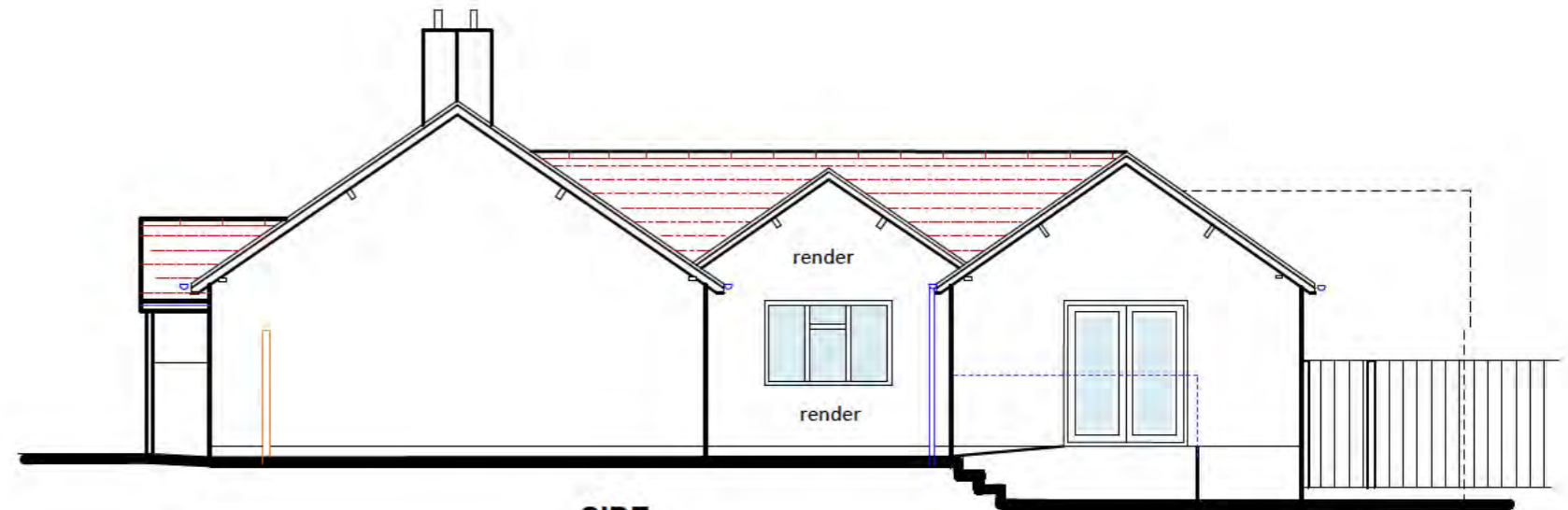

SIDE

Walls white rendered to match existing  
 White Heritage style approved upvc doors/windows  
 Red roof tiles to match existing  
 Black CI style upvc rwp & gutter to match existing  
 Windows to have:-  
 Equal sight lines  
 Flush casements  
 Concealed trickle vents  
 External & internal astragal glazing bars  
 Mechanical joints

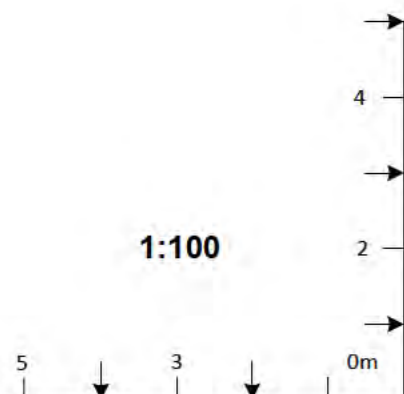





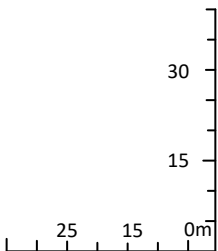
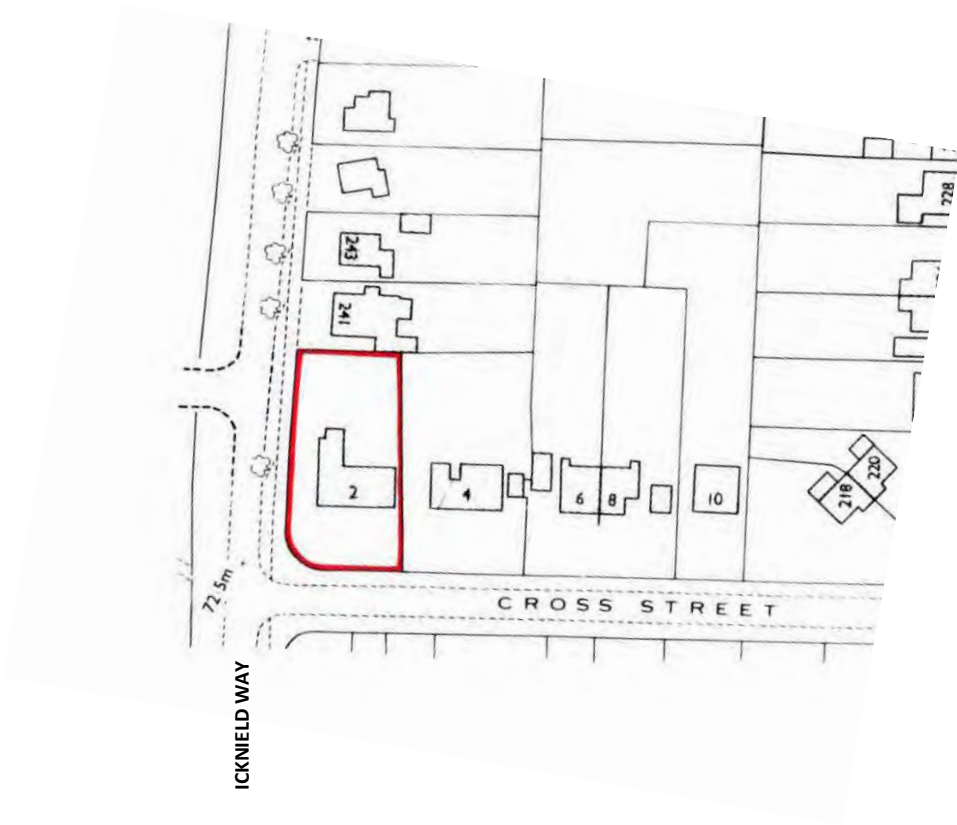
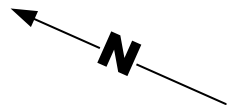

Contract	2 Cross Street, Letchworth Garden City		
Title	LOCATION PLAN		
Scale	Date	Drawing No.	Rev
1:1250	06:2023	07/NM/23	

A4