

GENERAL NOTES

©

This scheme is subject to Town Planning and all other necessary consents. Dimensions, areas and levels where given are only approximate and subject to site survey. All dimensions are to be checked on site. All feasibility studies are subject to full site survey. This drawing is to be read in conjunction with all relevant consultants and/or specialists drawings/documents and any discrepancies or variations are to be notified to the architects in writing before the affected work commences. Queries relating to design of structural elements are to be referred to the structural engineering consultant for resolution. The workmanship materials of all trades and building operations shall comply with recommendations of British Standard (BS)8000 parts 1-16 inclusive and with Approved 2013 Document to support Regulation 7 199 edition (incorporating 2018 amendments) of the Building Regulations 2010. All design and construction is to be in accordance with the Construction (Design and Management) Regulations 2015.

Rev	Date	Description
-----	------	-------------

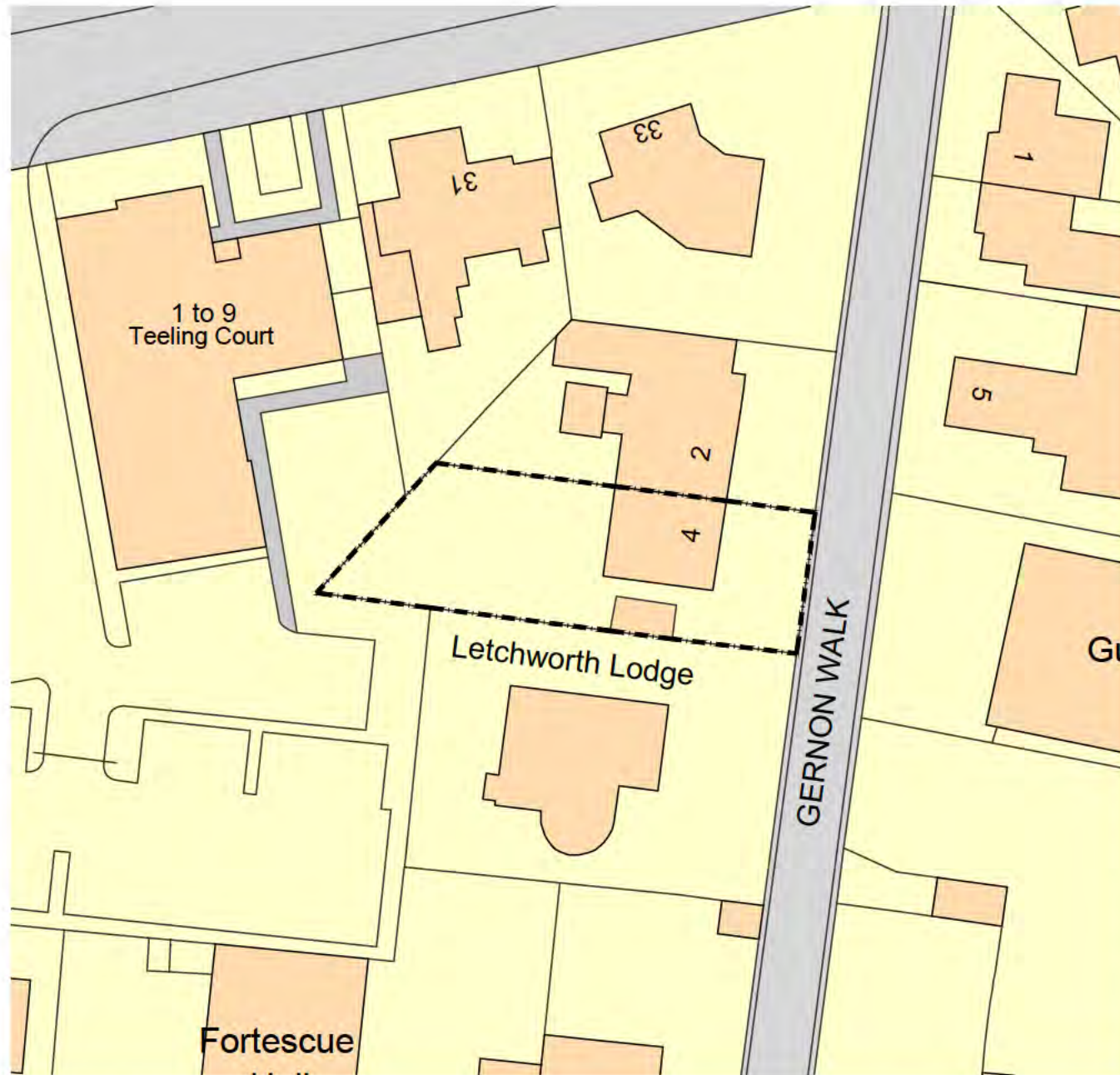

SITE PLAN

Scale @ 1:500

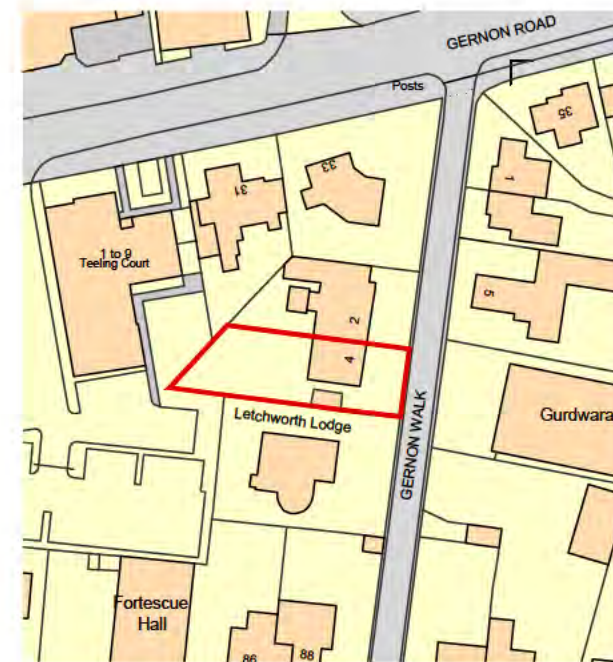

LOCATION PLAN

Scale @ 1:1250

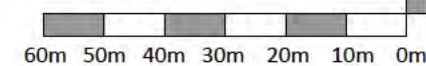

Project
4 Gernon Walk
Letchworth Garden City
Hertfordshire

Drawing Title
Existing Site and Location Plans

Drawn	Date	Checked	Scale @ A3
MEH	APR 2024		As shown
Job No	Drawing No	Revision	Note
2024/07	PL.001	-	



FRONT ELEVATION (A-A)



REAR ELEVATION (B-B)

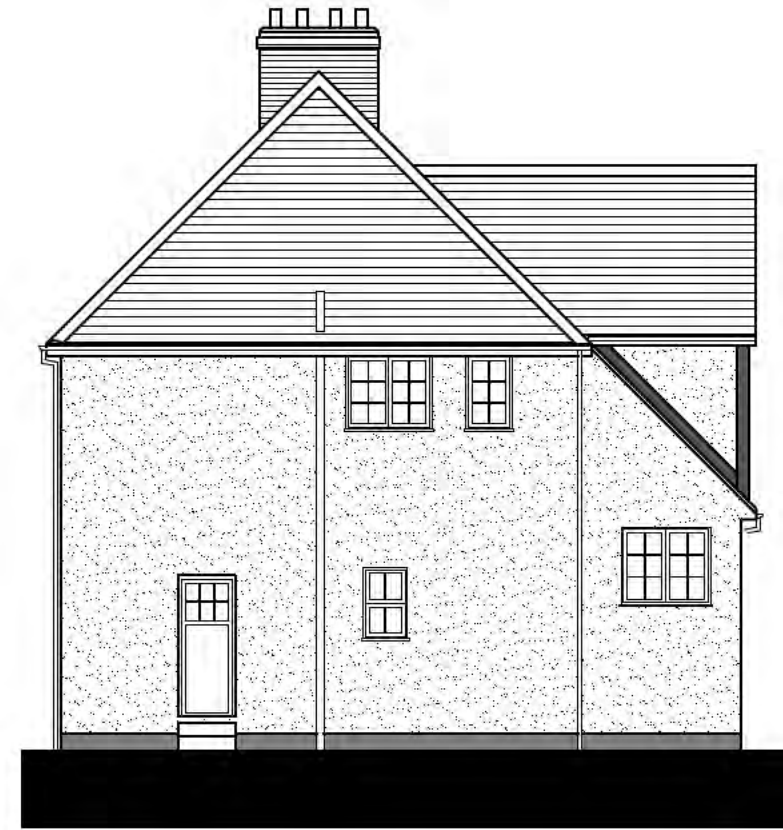

SIDE ELEVATION (C-C)

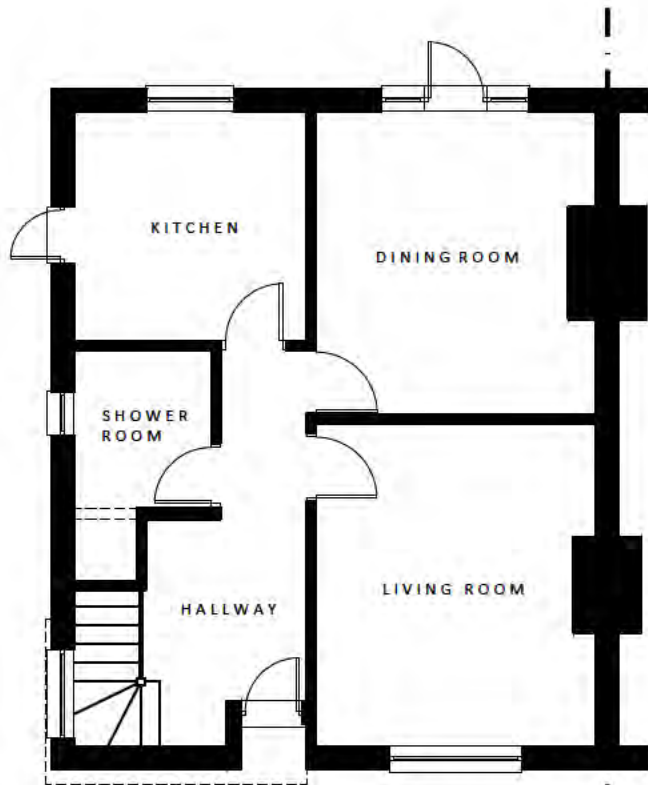

GROUND FLOOR PLAN

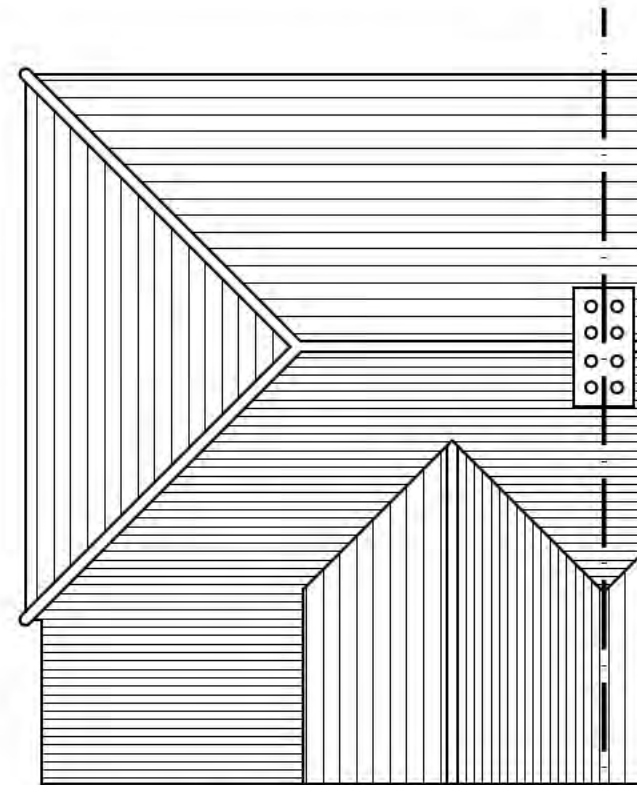

ROOF PLAN

GENERAL NOTES

This scheme is subject to Town Planning and all other necessary consents. Dimensions, areas and levels where given are only approximate and subject to site survey. All dimensions are to be checked on site. All feasibility studies are subject to full site survey. This drawing is to be read in conjunction with all relevant consultants and/or specialists drawings/documents and any discrepancies or variations are to be notified to the architects in writing before the affected work commences. Queries relating to design of structural elements are to be referred to the structural engineering consultant for resolution. The workmanship materials of all trades and building operations shall comply with recommendations of British Standard (BS)8000 parts 1-16 inclusive and with Approved 2013 Document to support Regulation 7 199 edition (incorporating 2018 amendments) of the Building Regulations 2010. All design and construction is to be in accordance with the Construction (Design and Management) Regulations 2015.

Rev	Date	Description
-----	------	-------------

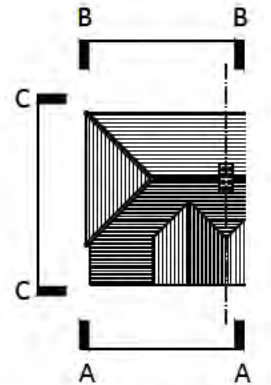

KEY PLAN

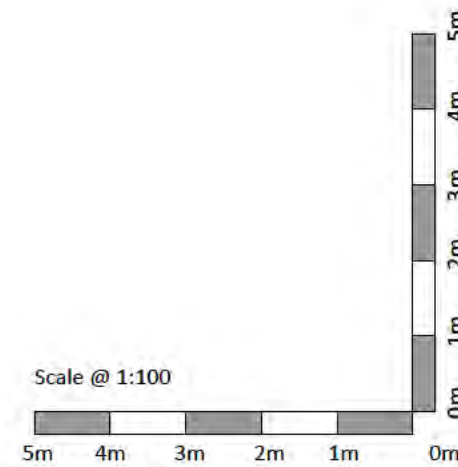

Project
4 Gernon Walk
Letchworth Garden City
Hertfordshire

Drawing Title
Existing Floor Plans and Elevations

Drawn	Date	Checked	Scale @ A3
MEH	APR 2024		1:100
Job No	Drawing No	Revision	Note
2024/07	PL.002		

GENERAL NOTES

This scheme is subject to Town Planning and all other necessary consents. Dimensions, areas and levels where given are only approximate and subject to site survey. All dimensions are to be checked on site. All feasibility studies are subject to full site survey. This drawing is to be read in conjunction with all relevant consultants and/or specialists drawings/documents and any discrepancies or variations are to be notified to the architects in writing before the affected work commences. Queries relating to design of structural elements are to be referred to the structural engineering consultant for resolution. The workmanship materials of all trades and building operations shall comply with recommendations of British Standard (BS)8000 parts 1-16 inclusive and with Approved 2013 Document to support Regulation 7 199 edition (incorporating 2018 amendments) of the Building Regulations 2010. All design and construction is to be in accordance with the Construction (Design and Management) Regulations 2015.

Rev	Date	Description
-----	------	-------------

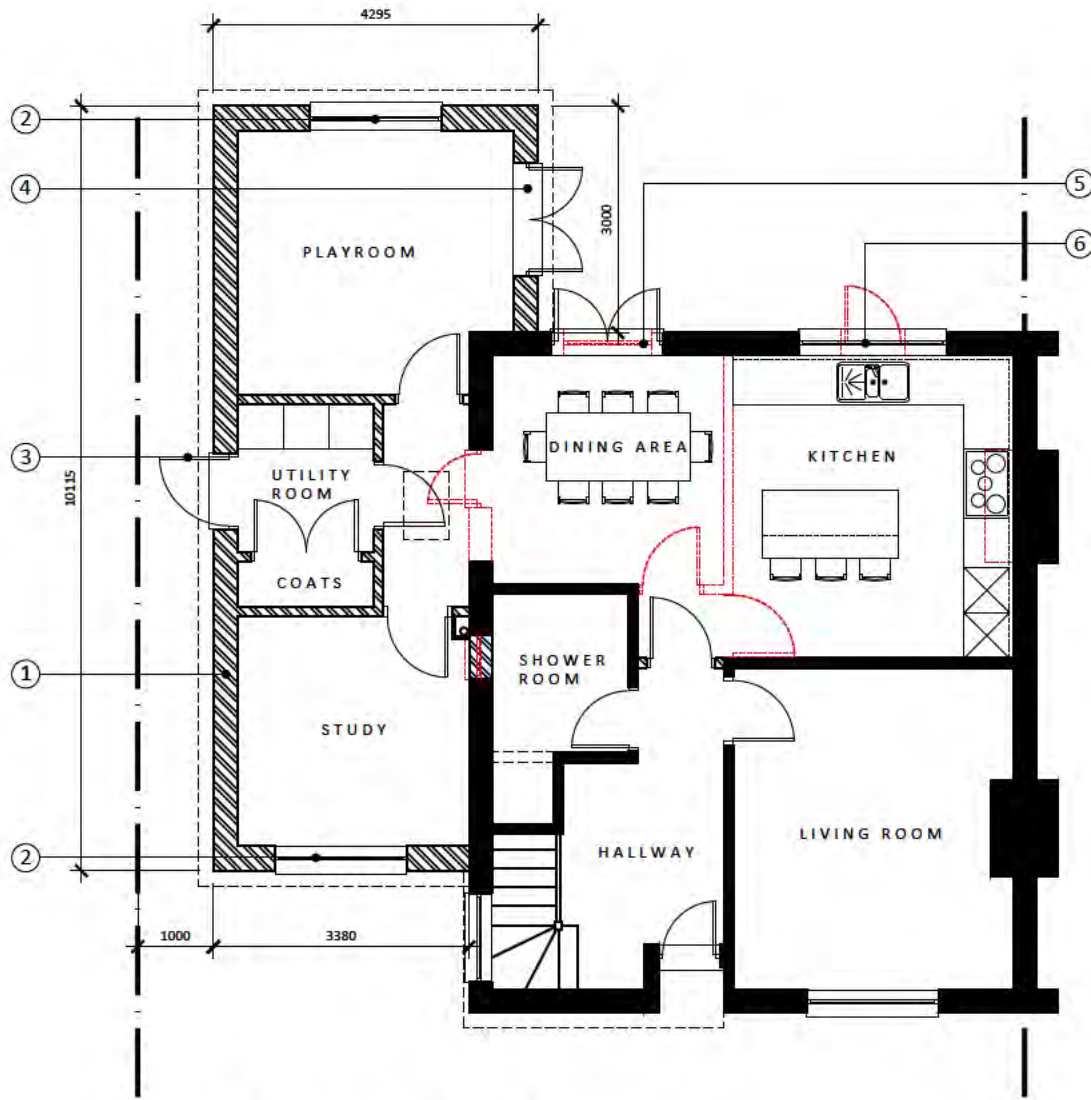

GROUND FLOOR PLAN

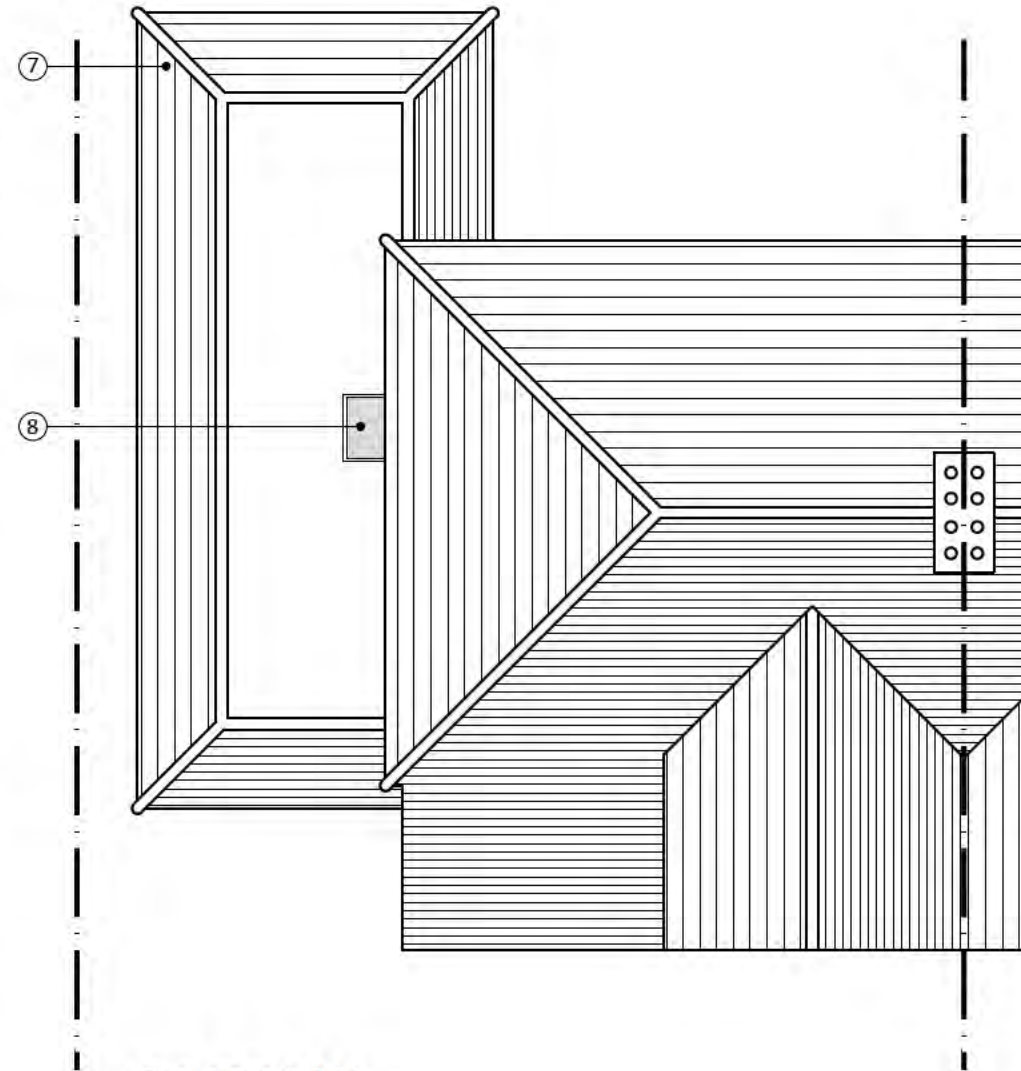

ROOF PLAN

LEGEND

- ① ERECT SINGLE STOREY SIDE EXTENSION FINISHED IN PEBBLEDASH RENDER TO MATCH EXISTING (COLOUR: WHITE)
- ② DOUBLE GLAZED PVC 'HERITAGE STYLE' WINDOW (COLOUR: WHITE)
- ③ COMPOSITE DOUBLE GLAZED ENTRANCE DOOR (COLOUR: TBC)
- ④ DOUBLE GLAZED PVC 'HERITAGE STYLE' FRENCH DOORS (COLOUR: WHITE)
- ⑤ REMOVE WINDOW, ADAPT OPENING & INSTALL DOUBLE GLAZED PVC 'HERITAGE STYLE' FRENCH DOORS (COLOUR: WHITE)
- ⑥ REMOVE DOOR & WINDOW UNIT, ADAPT OPENING & INSTALL DOUBLE GLAZED PVC 'HERITAGE STYLE' WINDOW (COLOUR: WHITE)
- ⑦ ROOF TILES TO MATCH EXISTING
- ⑧ DOUBLE GLAZED FLAT ROOFLIGHT (COLOUR: GREY)
- ⑨ TIMBER FASCIA & SOFFITS TO MATCH EXISTING (COLOUR: BLACK)
- ⑩ RAINWATER GOODS TO MATCH EXISTING (COLOUR: BLACK)

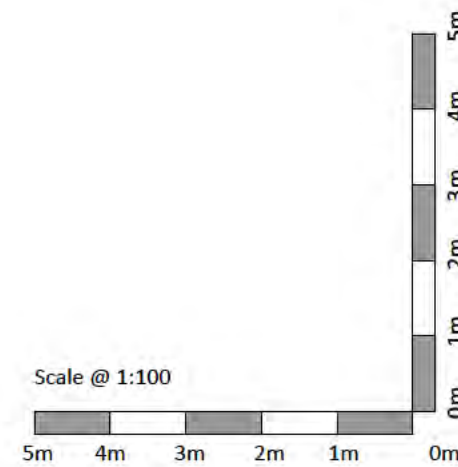

Project
4 Gernon Walk
Letchworth Garden City
Hertfordshire

Drawing Title
Proposed Floor Plans

Drawn	Date	Checked	Scale @ A3
MEH	APR 2024		1:100
Job No	Drawing No	Revision	Note
2024/07	PL.003	-	



FRONT ELEVATION (A-A)



SIDE ELEVATION (B-B)

LEGEND

- ① ERECT SINGLE STOREY SIDE EXTENSION FINISHED IN PEBBLEDASH RENDER TO MATCH EXISTING (COLOUR: WHITE)
- ② DOUBLE GLAZED PVC 'HERITAGE STYLE' WINDOW (COLOUR: WHITE)
- ③ COMPOSITE DOUBLE GLAZED ENTRANCE DOOR (COLOUR: TBC)
- ④ DOUBLE GLAZED PVC 'HERITAGE STYLE' FRENCH DOORS (COLOUR: WHITE)
- ⑤ REMOVE WINDOW, ADAPT OPENING & INSTALL DOUBLE GLAZED PVC 'HERITAGE STYLE' FRENCH DOORS (COLOUR: WHITE)
- ⑥ REMOVE DOOR & WINDOW UNIT, ADAPT OPENING & INSTALL DOUBLE GLAZED PVC 'HERITAGE STYLE' WINDOW (COLOUR: WHITE)
- ⑦ ROOF TILES TO MATCH EXISTING
- ⑧ DOUBLE GLAZED FLAT ROOFLIGHT (COLOUR: GREY)
- ⑨ TIMBER FASCIA & SOFFITS TO MATCH EXISTING (COLOUR: BLACK)
- ⑩ RAINWATER GOODS TO MATCH EXISTING (COLOUR: BLACK)

Scale @ 1:100

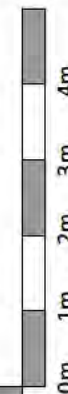
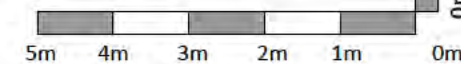

GENERAL NOTES

This scheme is subject to Town Planning and all other necessary consents. Dimensions, areas and levels where given are only approximate and subject to site survey. All dimensions are to be checked on site. All feasibility studies are subject to full site survey. This drawing is to be read in conjunction with all relevant consultants and/or specialists drawings/documents and any discrepancies or variations are to be notified to the architects in writing before the affected work commences. Queries relating to design of structural elements are to be referred to the structural engineering consultant for resolution. The workmanship materials of all trades and building operations shall comply with recommendations of British Standard (BS)8000 parts 1-16 inclusive and with Approved Document to support Regulation 7 199 edition (incorporating 2018 amendments) of the Building Regulations 2010. All design and construction is to be in accordance with the Construction (Design and Management) Regulations 2015.

Rev	Date	Description
-----	------	-------------

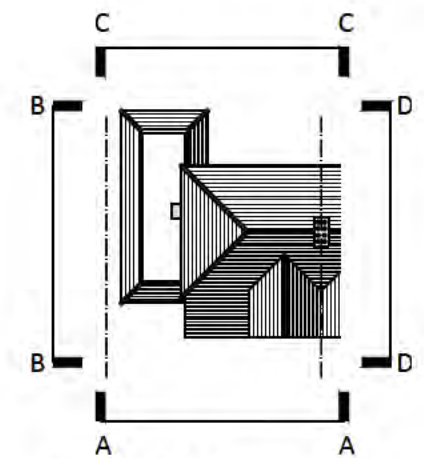

KEY PLAN

Project
4 Gernon Walk
Letchworth Garden City
Hertfordshire

Drawing Title
Proposed Elevations 1

Drawn	Date	Checked	Scale @ A3
MEH	APR 2024		1:100
Job No	Drawing No	Revision	Note
2024/07	PL.004		

GENERAL NOTES ©

This scheme is subject to Town Planning and all other necessary consents. Dimensions, areas and levels where given are only approximate and subject to site survey. All dimensions are to be checked on site. All feasibility studies are subject to full site survey. This drawing is to be read in conjunction with all relevant consultants and/or specialists drawings/documents and any discrepancies or variations are to be notified to the architects in writing before the affected work commences. Queries relating to design of structural elements are to be referred to the structural engineering consultant for resolution. The workmanship materials of all trades and building operations shall comply with recommendations of British Standard (BS)8000 parts 1-16 inclusive and with Approved Document to support Regulation 7 199 edition (incorporating 2018 amendments) of the Building Regulations 2010. All design and construction is to be in accordance with the Construction (Design and Management) Regulations 2015.

Rev	Date	Description
-----	------	-------------



REAR ELEVATION (C-C)

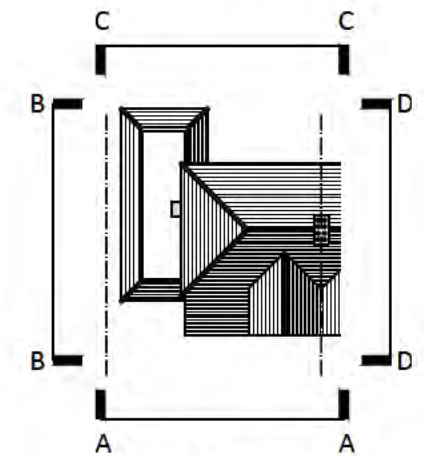

KEY PLAN

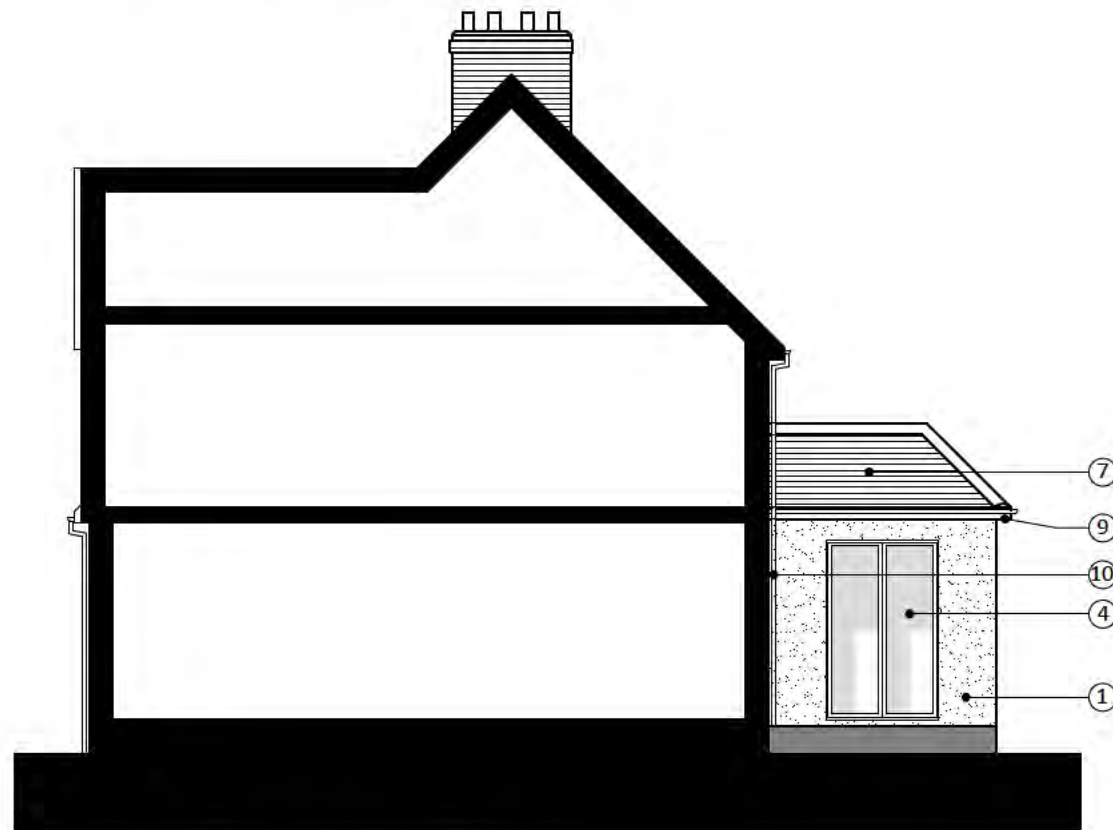

SIDE ELEVATION (D-D)

LEGEND

- ① ERECT SINGLE STOREY SIDE EXTENSION FINISHED IN PEBBLEDASH RENDER TO MATCH EXISTING (COLOUR: WHITE)
- ② DOUBLE GLAZED PVC 'HERITAGE STYLE' WINDOW (COLOUR: WHITE)
- ③ COMPOSITE DOUBLE GLAZED ENTRANCE DOOR (COLOUR: TBC)
- ④ DOUBLE GLAZED PVC 'HERITAGE STYLE' FRENCH DOORS (COLOUR: WHITE)
- ⑤ REMOVE WINDOW, ADAPT OPENING & INSTALL DOUBLE GLAZED PVC 'HERITAGE STYLE' FRENCH DOORS (COLOUR: WHITE)
- ⑥ REMOVE DOOR & WINDOW UNIT, ADAPT OPENING & INSTALL DOUBLE GLAZED PVC 'HERITAGE STYLE' WINDOW (COLOUR: WHITE)
- ⑦ ROOF TILES TO MATCH EXISTING
- ⑧ DOUBLE GLAZED FLAT ROOFLIGHT (COLOUR: GREY)
- ⑨ TIMBER FASCIA & SOFFITS TO MATCH EXISTING (COLOUR: BLACK)
- ⑩ RAINWATER GOODS TO MATCH EXISTING (COLOUR: BLACK)

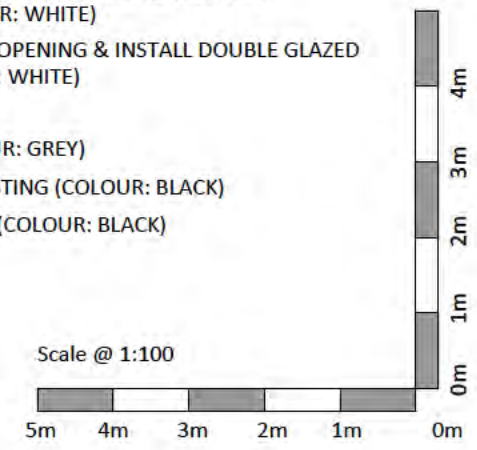

Project
4 Gernon Walk
Letchworth Garden City
Hertfordshire

Drawing Title
Proposed Elevations 2

Drawn	Date	Checked	Scale @ A3
MEH	APR 2024		1:100
Job No	Drawing No	Revision	Note
2024/07	PL.005	-	

GENERAL NOTES

©

This scheme is subject to Town Planning and all other necessary consents. Dimensions, areas and levels where given are only approximate and subject to site survey. All dimensions are to be checked on site. All feasibility studies are subject to full site survey. This drawing is to be read in conjunction with all relevant consultants and/or specialists drawings/documents and any discrepancies or variations are to be notified to the architects in writing before the affected work commences. Queries relating to design of structural elements are to be referred to the structural engineering consultant for resolution. The workmanship materials of all trades and building operations shall comply with recommendations of British Standard (BS)8000 parts 1-16 inclusive and with Approved Document 2 to support Regulation 7 199 edition (incorporating 2018 amendments) of the Building Regulations 2010. All design and construction is to be in accordance with the Construction (Design and Management) Regulations 2015.

Rev	Date	Description
-----	------	-------------

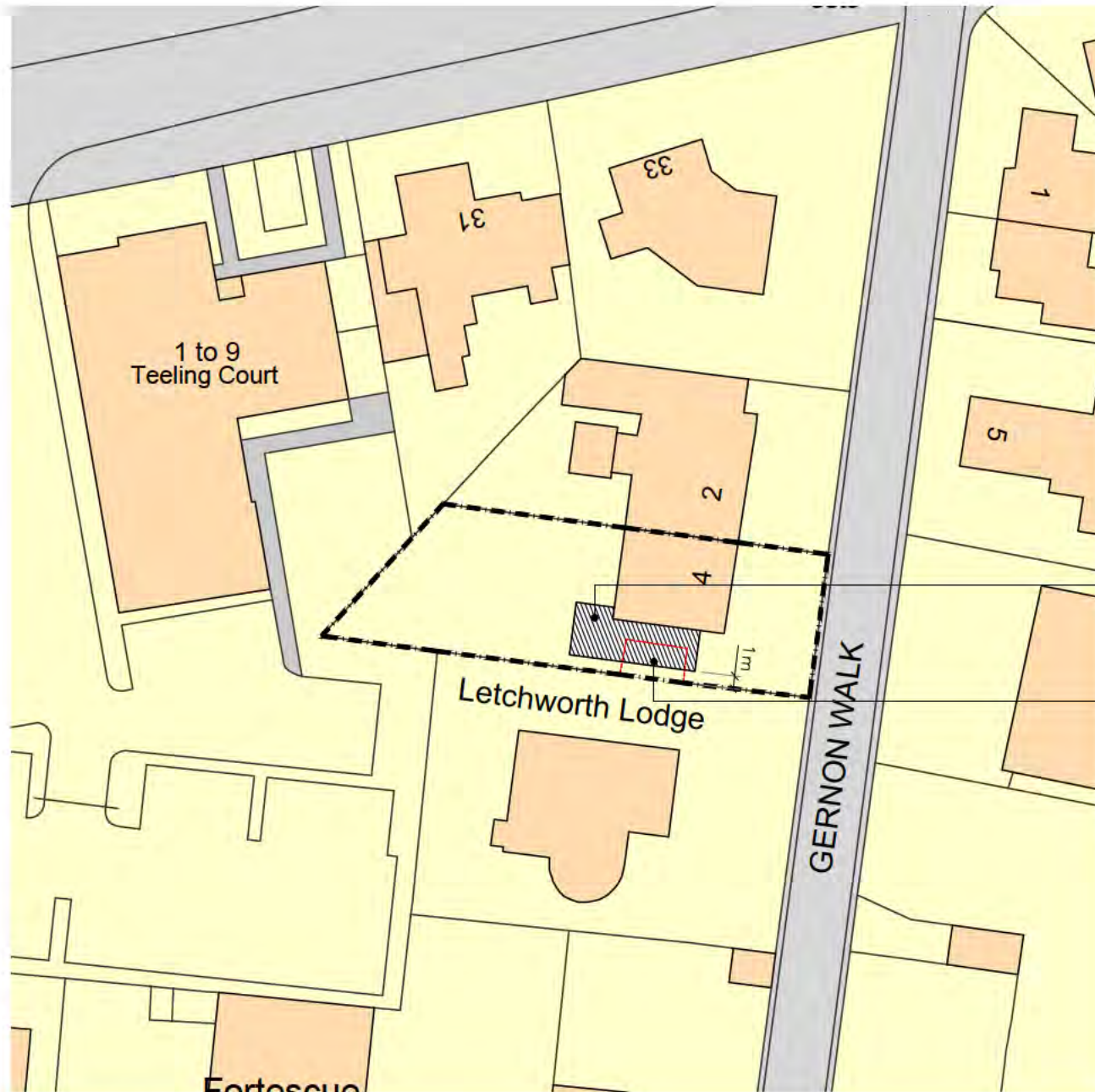

PROPOSED SINGLE STOREY
SIDE EXTENSION

DEMOLISH EXISTING
GARAGE

SITE PLAN

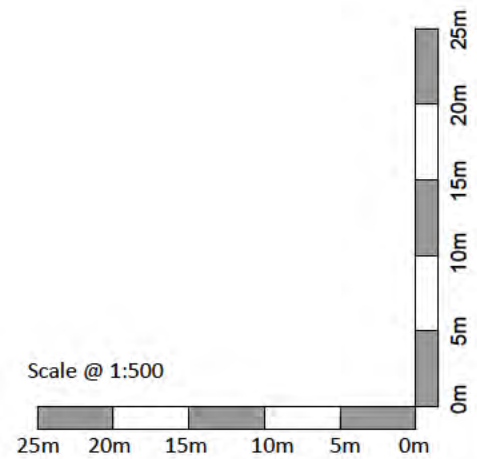

Project
**4 Gernon Walk
Letchworth Garden City
Hertfordshire**

Drawing Title
Proposed Site Plan

Drawn	Date	Checked	Scale @ A3
MEH	APR 2024		1:500
Job No	Drawing No	Revision	Note
2024/07	PL.006	-	