

NOTES

1. RENDERED WALLS TO MATCH EXISTING
2. NEW TILED ROOF
3. WINDOWS TO MATCH EXISTING WITH EQUAL SIGHT LINES AND EXTERNAL GLAZING BARS
4. FOR MATERIALS AND NOTES SEE SEPERATE SPECIFICATION SHEETS
5. ALL DIMENSIONS TO BE CHECKED ON SITE PRIOR TO CONSTRUCTION
6. NEW REAR WINDOW TO MATCH EXISTING HARDWOOD 22mm DOUBLE GLAZED FLUSH CASEMENTS EQUAL SIGHT LINES PAINTED BLUE EXTERNALLY

BOUNDARY FENCE

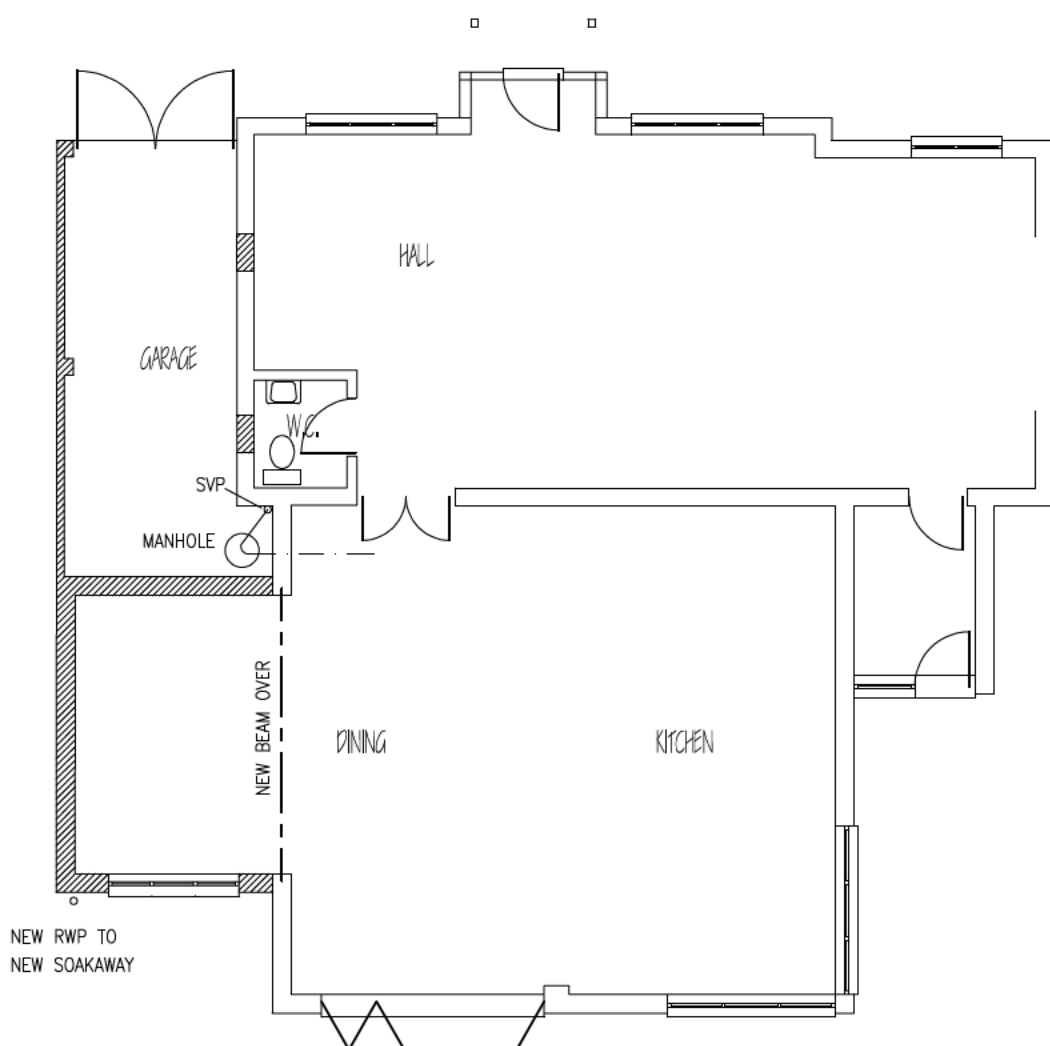

GROUND FLOOR PLAN

BOUNDARY FENCE

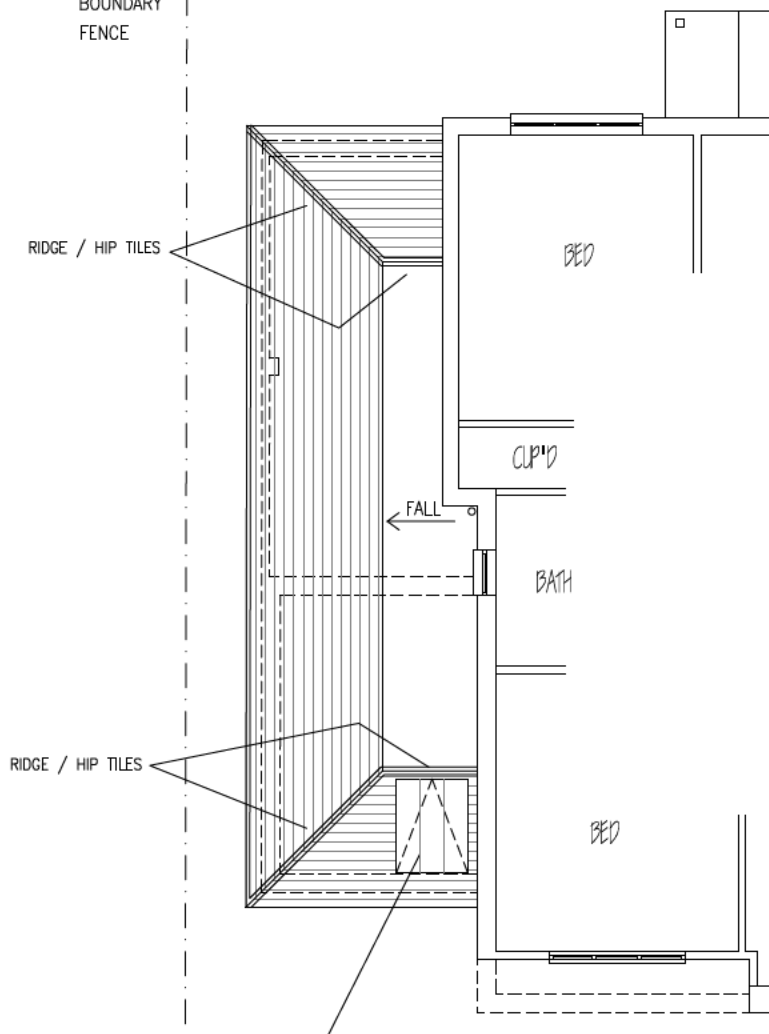

FIRST FLOOR PLAN

BOUNDARY FENCE

BOUNDARY FENCE

THE ROOF LIGHT COMPANY
(TYPE CR15-3) 820x1435
TO BE TRUE CONSERVATION ROOF
LIGHTS FITTED FLUSH WITH THE
ROOF TILES

ROOF SCHEME 2



C	ROOF LIGHT DETAILS ADDED	22/JUL/20
B	ROOF REVISED	20/JUL/20
A	DRAWING REVISED	29/JUN/20

SITE:
94 WILBURY ROAD,
LETCHWORTH G. C., HERTS. SG6 4JJ.

PROPOSED SINGLE STOREY
SIDE EXTENSION
(PROPOSED)

SCALE:	1:100 (A3)	DRG No.	25320/03 ^C
--------	------------	---------	-----------------------

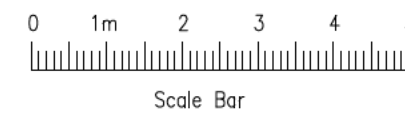
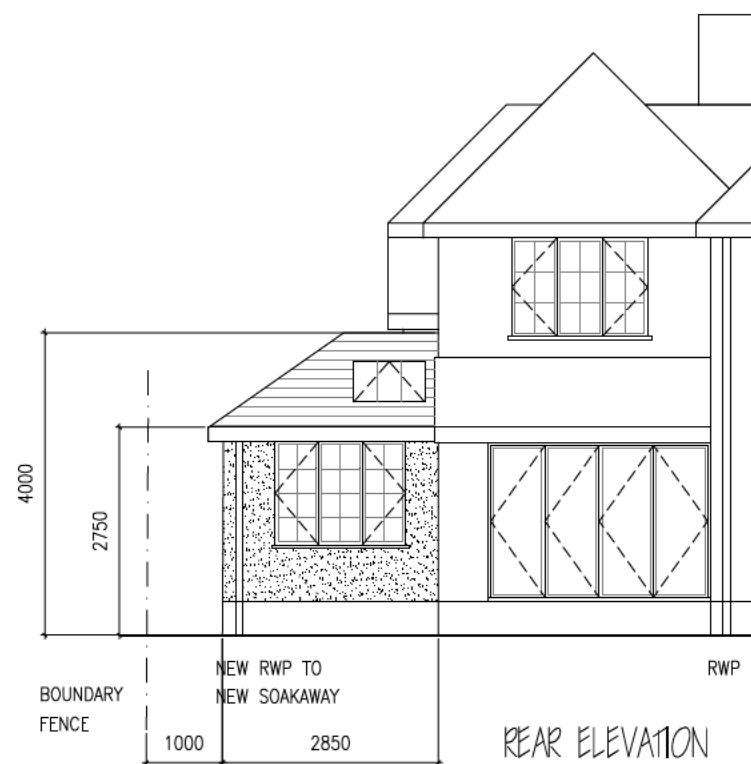
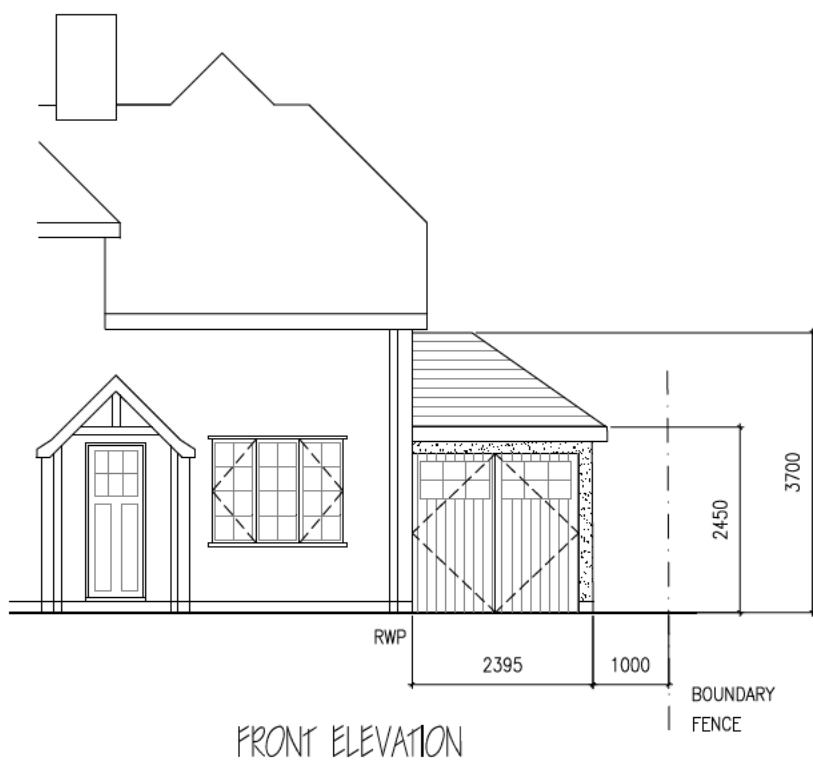
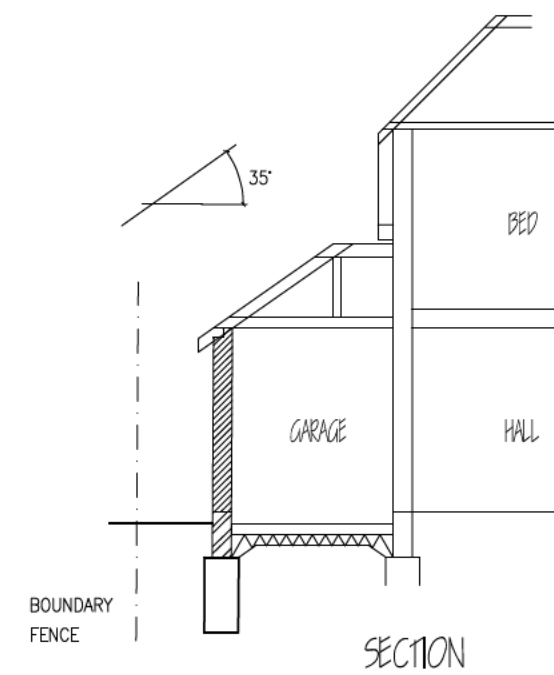
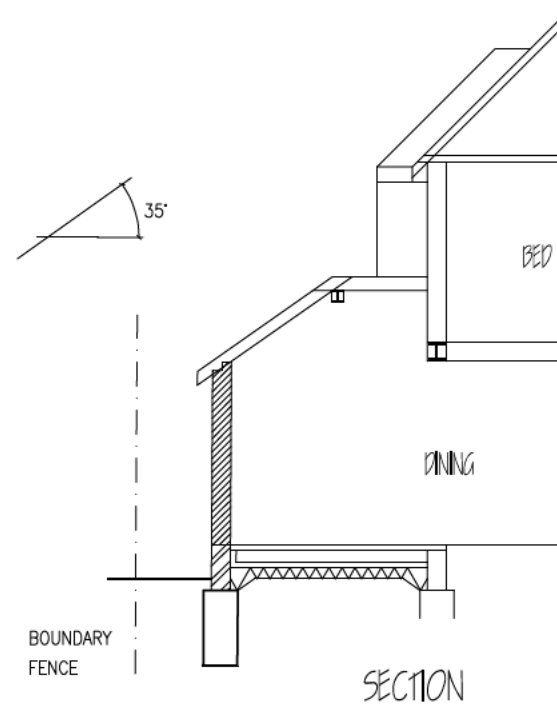
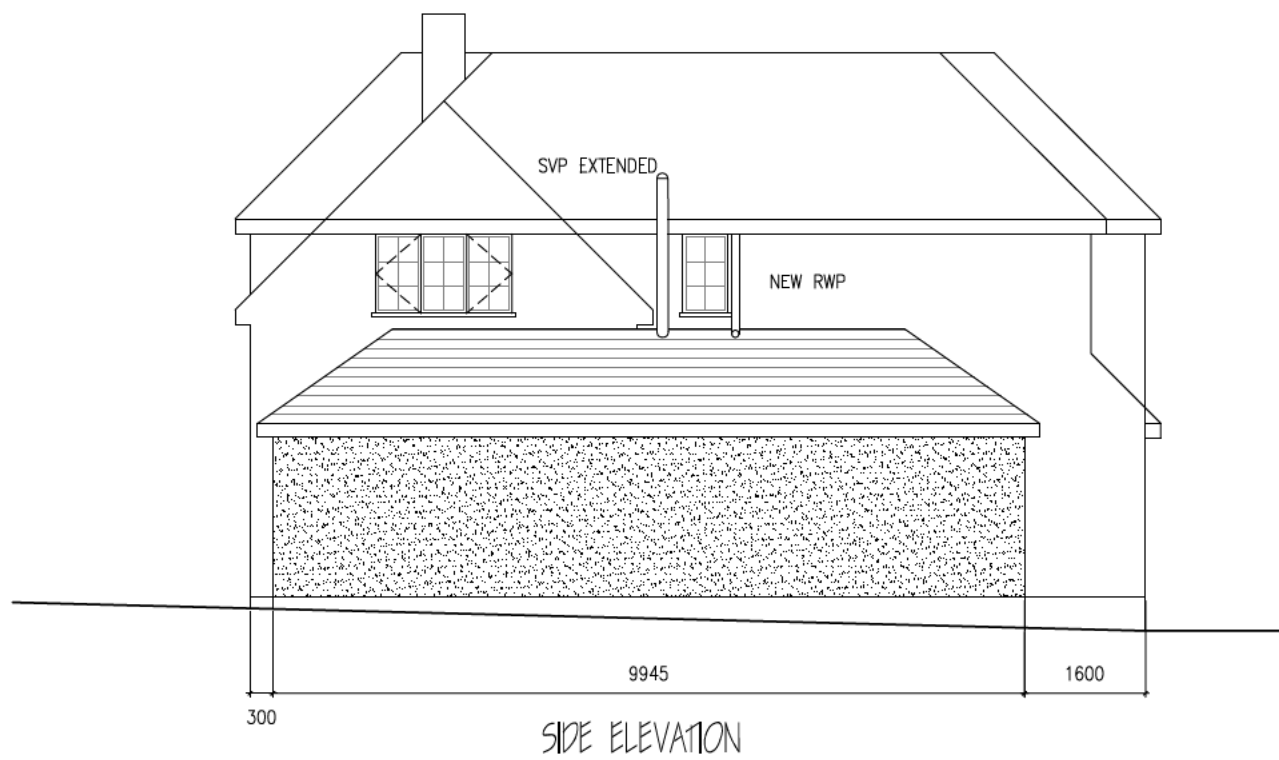

- C ROOF LIGHT DETAILS ADDED 22/JUL/20
- B ROOF REVISED 20/JUL/20
- A DIMENSIONS ADDED & GARAGE DOOR REVISED 15/JUN/20

SITE:
94 WILBURK ROAD,
LETCWORTH G. C., HERTS. SG6 4JJ.

PROPOSED SINGLE STOREY
SIDE EXTENSION
(PROPOSED)

SCALE: 1:100 (A3) DRG No. 25320/04^C