

58 SHOTT LANE
SG6 1SE

CLAY PLAIN
TILES TO
MATCH EXIST
ROOF.

HEIGHT TO
RIDGE
2.8m

EXISTING DOOR
MOVED FORWARD
TO NEW OPENING

ROUGH
CAST REND
TO MATCH
EXISTING.
PAINTED WH

1.4m

1.5m

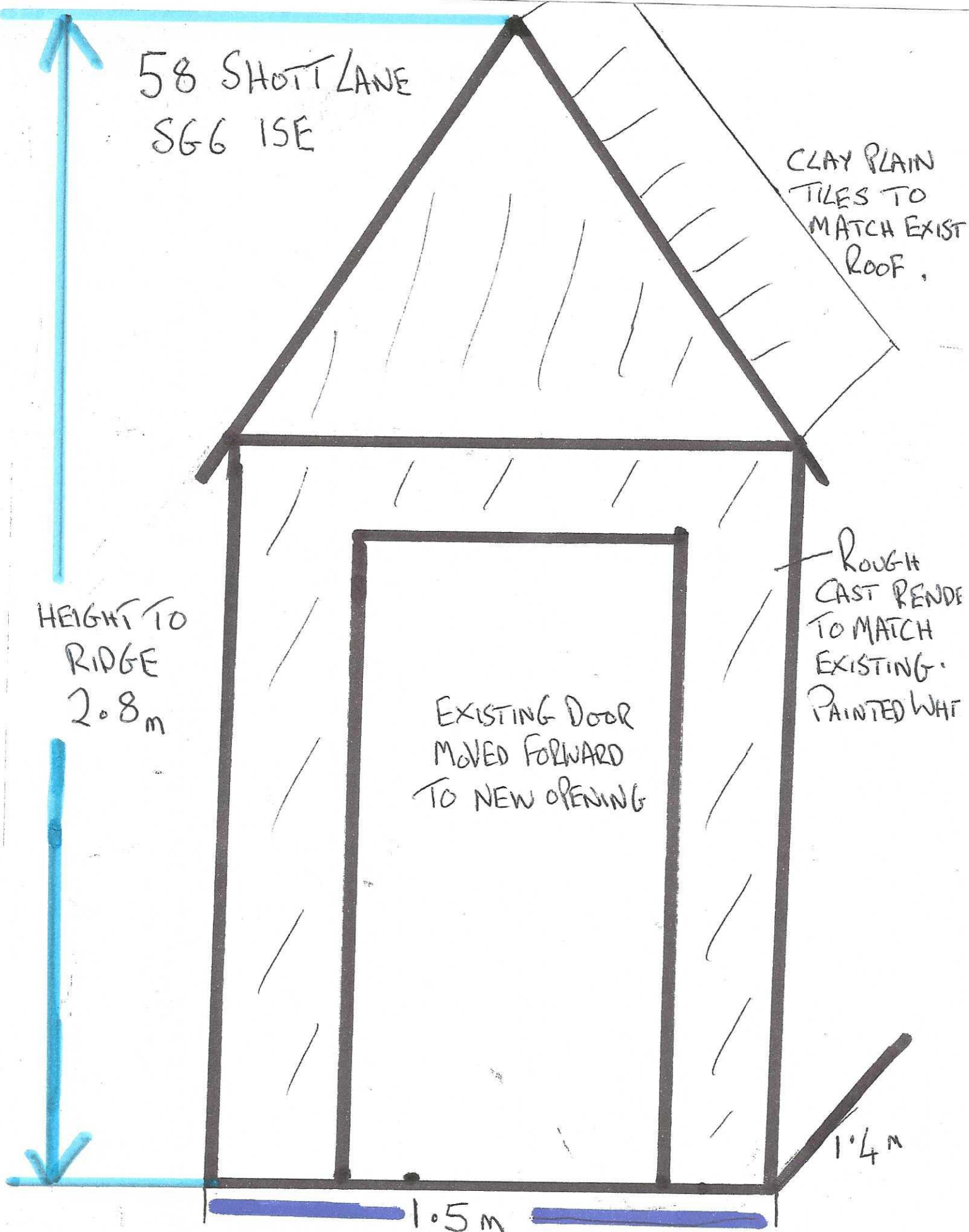

Kitchen
2.69m (8'10")
x 2.96m (9'8") max

Lounge/Diner
3.78m x 3.78m
(12'5" x 12'5")

58 SHOTT LANE

NO
56

ALLEY
WAY

2.00m

1.05m

1.4m

PROPOSED
PORCH

1.5m x 1.4m

EXISTING
FRONT DOOR
RE USED TO
NEW OPENING

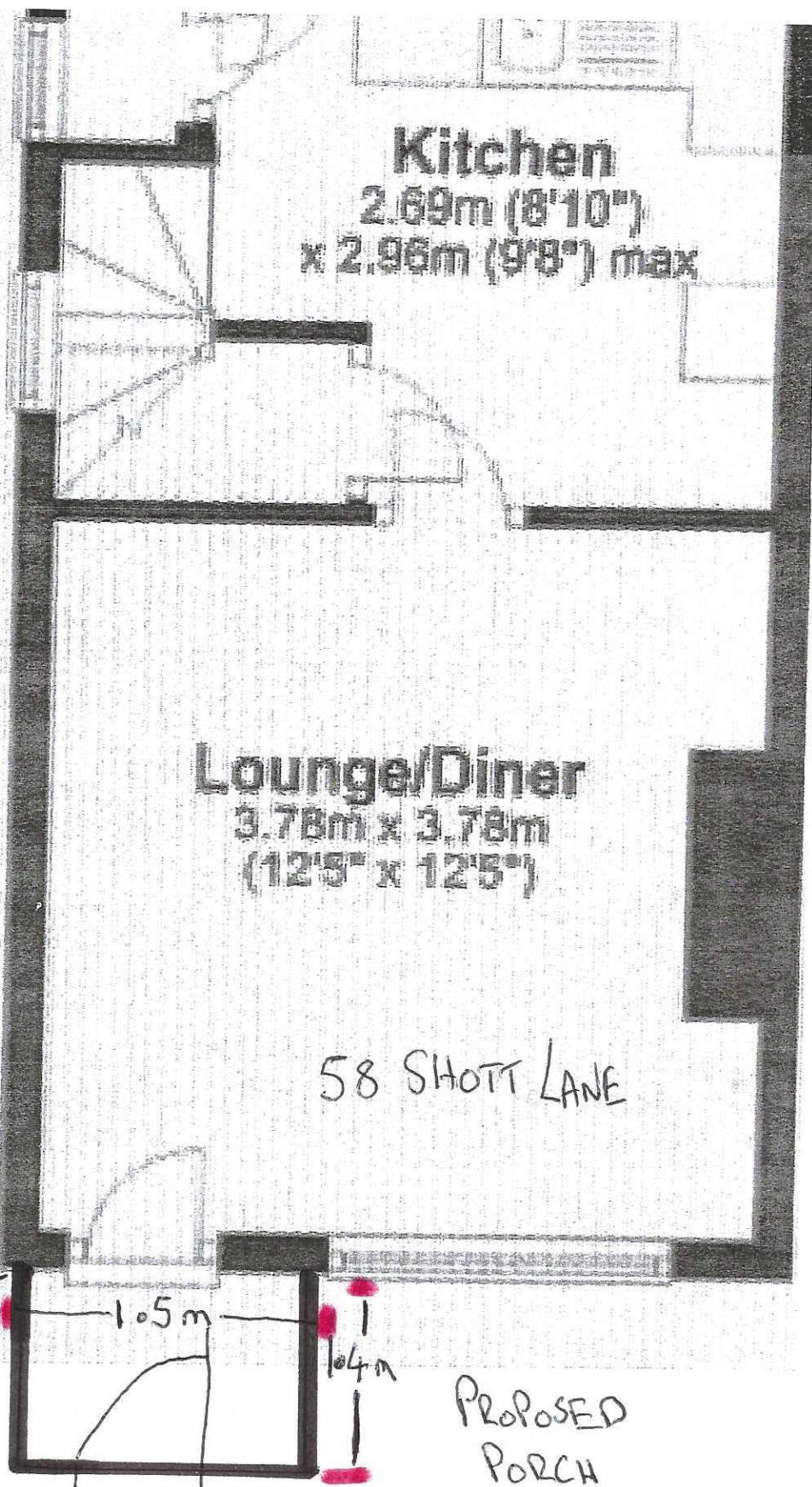

No 58

