



Site Plan As Proposed

0 10 20 30 40m



Note: This drawing is copyright



Do not scale from this drawing  
 Note: to be read in conjunction with Structural Engineers  
 Information, specification and drawings

All setting out dimensions to be checked on site by  
 contractor and any discrepancies to be noted ASAP.  
 Windows, steelwork, to be site sized.

All sundry work not shown to be undertaken in accordance  
 with the British Standards.

Pasture Road

Job No. 151 Site plan as proposed

Stage: Stage 3  
 Status: Planning

020

REVISION: A Scale: 1:500@A3

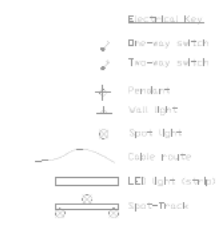
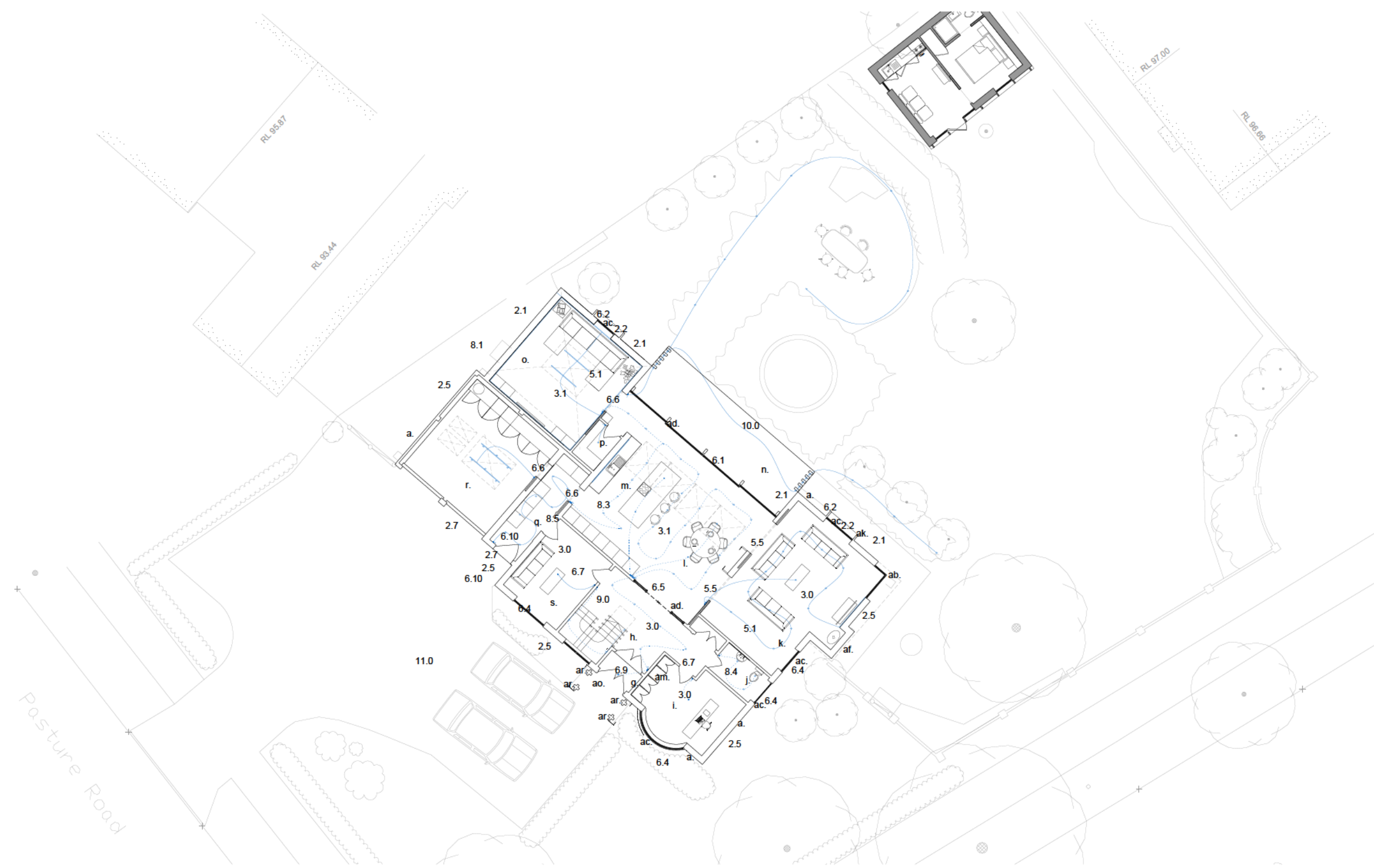

Ground Floor As Proposed

Notes:

- |    |                                   |     |   |
|----|-----------------------------------|-----|---|
| a. | Existing Masonry                  | p.  | Comms Room                              |
| b. | Existing UPVC Window              | q.  | Utility Room                            |
| c. | Existing UPVC Doors               | r.  | Garage                                  |
| d. | Existing Timber / Glazed doors    | s.  | Snug                                    |
| e. | Existing tiled roof               | t.  | Landing                                 |
| f. | Existing UPVC Gutters & Downpipes | u.  | Study Area                              |
| g. | Porch                             | v.  | Bedroom                                 |
| h. | Hallway                           | w.  | Ensuite                                 |
| i. | Study                             | x.  | Dressing Area                           |
| j. | Bathroom                          | y.  | New bay window                          |
| k. | Living Space                      | z.  | Proposed brick extension.               |
| l. | Dining Area                       | aa. | New Flush Roof Light (Neo / Velux TBC). |
| m. | Kitchen                           | ab. | Aluminium Slimline Glazed Corner Unit   |
| n. | New Canopy                        | ac. | New Aluminum/ Painted Windows           |
| o. | TV Room                           | ad. | New Slim-line Aluminum Doors (Frames    |

- |     |  |
|-----|--|
| ae. | RAL TBC)                                   |
| af. | New Zinc Rainwater Gutter& Downpipe        |
| ag. | New Chimney Breast                         |
| ah. | Privacy Panel to lower third of bay window |
| ai. | New Zinc Roof                              |
| aj. | New Tiled Roof                             |
| ak. | European Oak cladding                      |
| al. | European Oak Transom                       |
| am. | Concealed aluminium gutter                 |
| an. | Storage                                    |
| ao. | Annex                                      |
| ap. | Proposed timber / glazed doors             |
| aq. | European Oak Columns                       |
| ar. | Sun tunnel                                 |
| ar. | Brick columns                              |

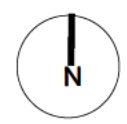

Note: This drawing is copyright

Do not scale from this drawing  
 Note: to be read in conjunction with Structural Engineers Information, specification and drawings  
 All setting out dimensions to be checked on site by contractor and any discrepancies to be noted ASAP. Windows, steelwork, to be site sized.  
 All sundry work not shown to be undertaken in accordance with the British Standards.

Pasture Road  
 Job No. 151 Plans as proposed  
 Stage: Stage 3  
 Status: Planning

021  
 REVISION: A Scale 1:200@A3

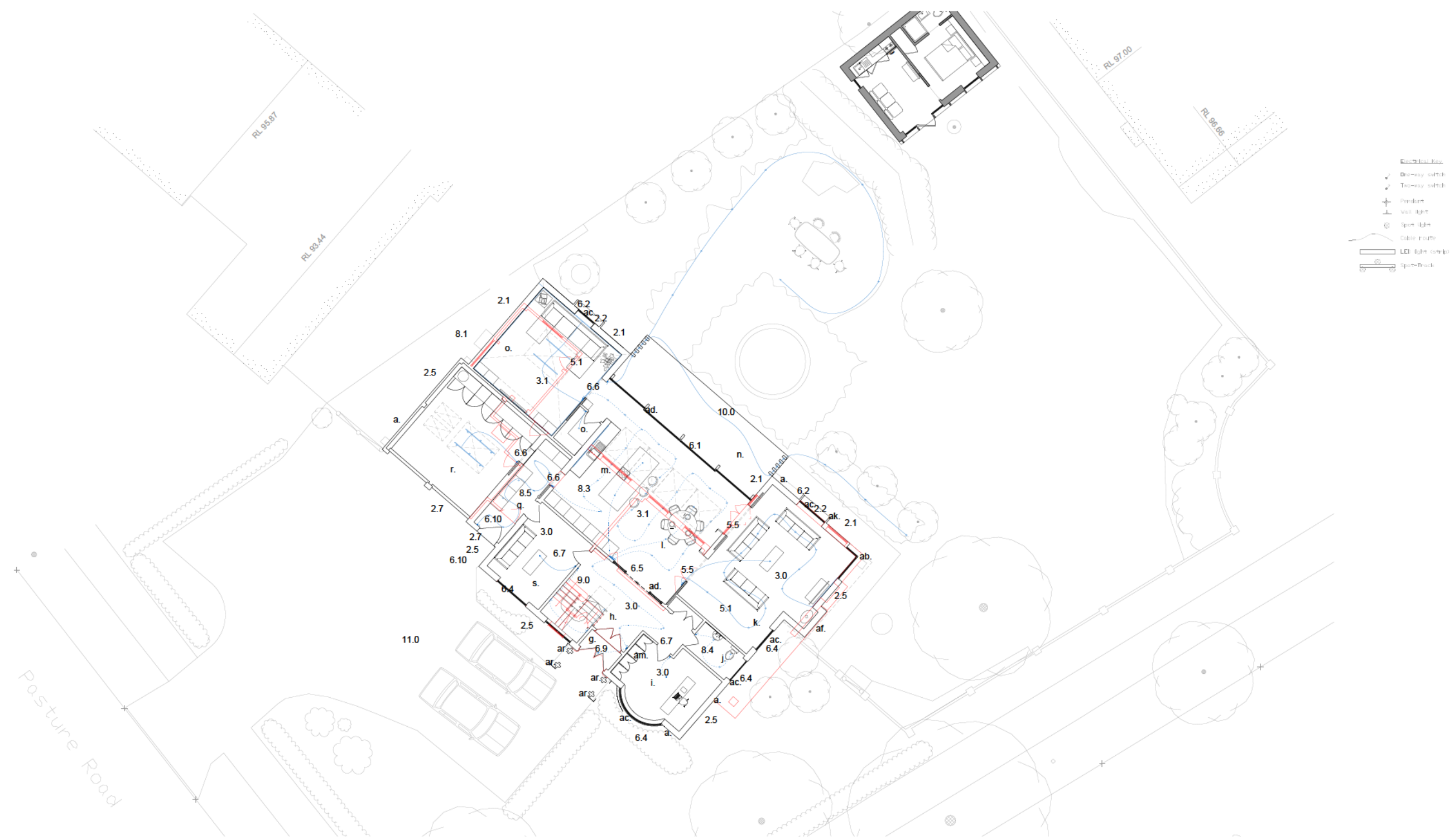

- Electrical**
- ↙ Down-way switch
  - ↘ Up-way switch
  - ⊕ Pendant
  - ⊖ Wall light
  - ⊙ Spot light
  - ⊗ Cable route
  - ▭ LED light strips
  - ⊞ Spot-track

Ground Floor As Proposed with Downtakings

- Notes:**
- |                                      |   |  |
|--------------------------------------|---|--|
| a. Existing Masonry                  | p. Comms Room                               | ae. RAL TBC)                                   |
| b. Existing UPVC Window              | q. Utility Room                             | af. New Zinc Rainwater Gutter& Downpipe        |
| c. Existing UPVC Doors               | r. Garage                                   | ag. New Chimney Breast                         |
| d. Existing Timber / Glazed doors    | s. Snug                                     | ah. Privacy Panel to lower third of bay window |
| e. Existing tiled roof               | t. Landing                                  | ai. New Zinc Roof                              |
| f. Existing UPVC Gutters & Downpipes | u. Study Area                               | aj. New Tiled Roof                             |
| g. Porch                             | v. Bedroom                                  | ak. European Oak cladding                      |
| h. Hallway                           | w. Ensuite                                  | al. European Oak Transom                       |
| i. Study                             | x. Dressing Area                            | am. Concealed aluminium gutter                 |
| j. Bathroom                          | y. New bay window                           | an. Storage                                    |
| k. Living Space                      | z. Proposed brick extension.                | ao. Annex                                      |
| l. Dining Area                       | aa. New Flush Roof Light (Neo / Velux TBC). | ap. Proposed timber / glazed doors             |
| m. Kitchen                           | ab. Aluminium Slimline Glazed Corner Unit   | aq. European Oak Columns                       |
| n. New Canopy                        | ac. New Aluminum/ Painted Windows           | ar. Sun tunnel                                 |
| o. TV Room                           | ad. New Slim-line Aluminum Doors (Frames    | ar. Brick columns                              |

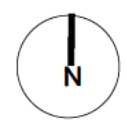

Note: This drawing is copyright

Draft option 1

Do not scale from this drawing  
**Note: to be read in conjunction with Structural Engineers Information, specification and drawings**  
 All setting out dimensions to be checked on site by contractor and any discrepancies to be noted ASAP. Windows, steelwork, to be site sized.  
 All sundry work not shown to be undertaken in accordance with the British Standards.

Pasture Road  
 Job No. 151 Plans as proposed with downtakings  
 Stage: Stage 3  
 Status: Planning

**021**  
 REVISION: Scale 1:200@A3



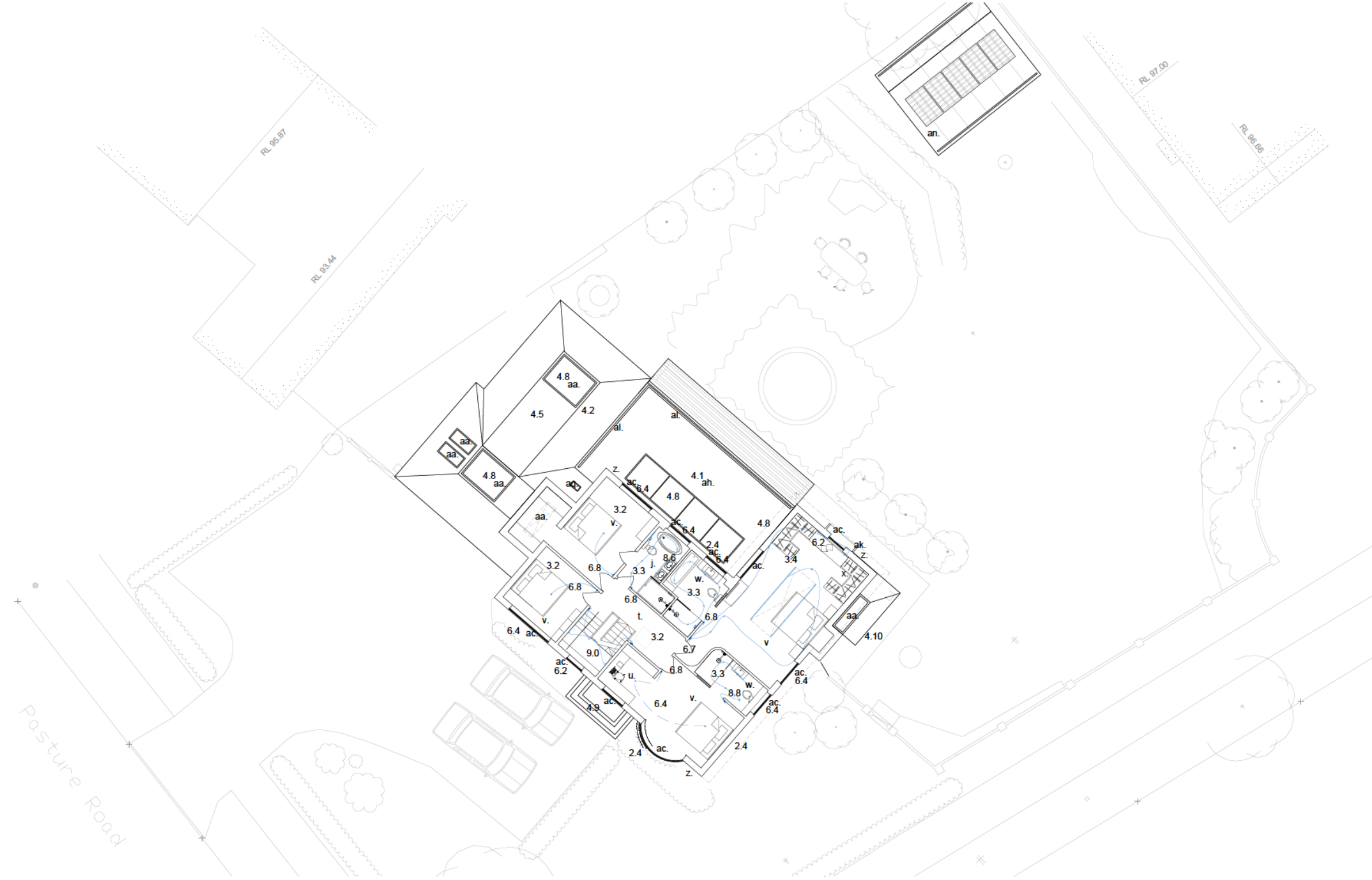

First Floor As Proposed

- Notes:
- |    |                                   |     |   |     |  |
|----|-----------------------------------|-----|---|-----|--|
| a. | Existing Masonry                  | p.  | Comms Room                              | ae. | RAL TBC)                                   |
| b. | Existing UPVC Window              | q.  | Utility Room                            | af. | New Zinc Rainwater Gutter& Downpipe        |
| c. | Existing UPVC Doors               | r.  | Garage                                  | ag. | New Chimney Breast                         |
| d. | Existing Timber / Glazed doors    | s.  | Snug                                    | ah. | Privacy Panel to lower third of bay window |
| e. | Existing tiled roof               | t.  | Landing                                 | ai. | New Zinc Roof                              |
| f. | Existing UPVC Gutters & Downpipes | u.  | Study Area                              | aj. | New Tiled Roof                             |
| g. | Porch                             | v.  | Bedroom                                 | ak. | European Oak cladding                      |
| h. | Hallway                           | w.  | Ensuite                                 | al. | European Oak Transom                       |
| i. | Study                             | x.  | Dressing Area                           | am. | Concealed aluminium gutter                 |
| j. | Bathroom                          | y.  | New bay window                          | an. | Storage                                    |
| k. | Living Space                      | z.  | Proposed brick extension.               | ao. | Annex                                      |
| l. | Dining Area                       | aa. | New Flush Roof Light (Neo / Velux TBC). | ap. | Proposed timber / glazed doors             |
| m. | Kitchen                           | ab. | Aluminium Slimline Glazed Corner Unit   | aq. | European Oak Columns                       |
| n. | New Canopy                        | ac. | New Aluminum/ Painted Windows           | ar. | Sun tunnel                                 |
| o. | TV Room                           | ad. | New Slim-line Aluminum Doors (Frames    |     | Brick columns                              |



Note: This drawing is copyright

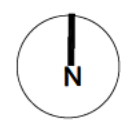

Do not scale from this drawing  
**Note: to be read in conjunction with Structural Engineers Information, specification and drawings**  
 All setting out dimensions to be checked on site by contractor and any discrepancies to be noted ASAP. Windows, steelwork, to be site sized.  
 All sundry work not shown to be undertaken in accordance with the British Standards.

Pasture Road  
 Job No. 151 Plans as proposed  
 Stage: Stage 3  
 Status: Planning

**022**  
 REVISION: A Scale 1:200@A3

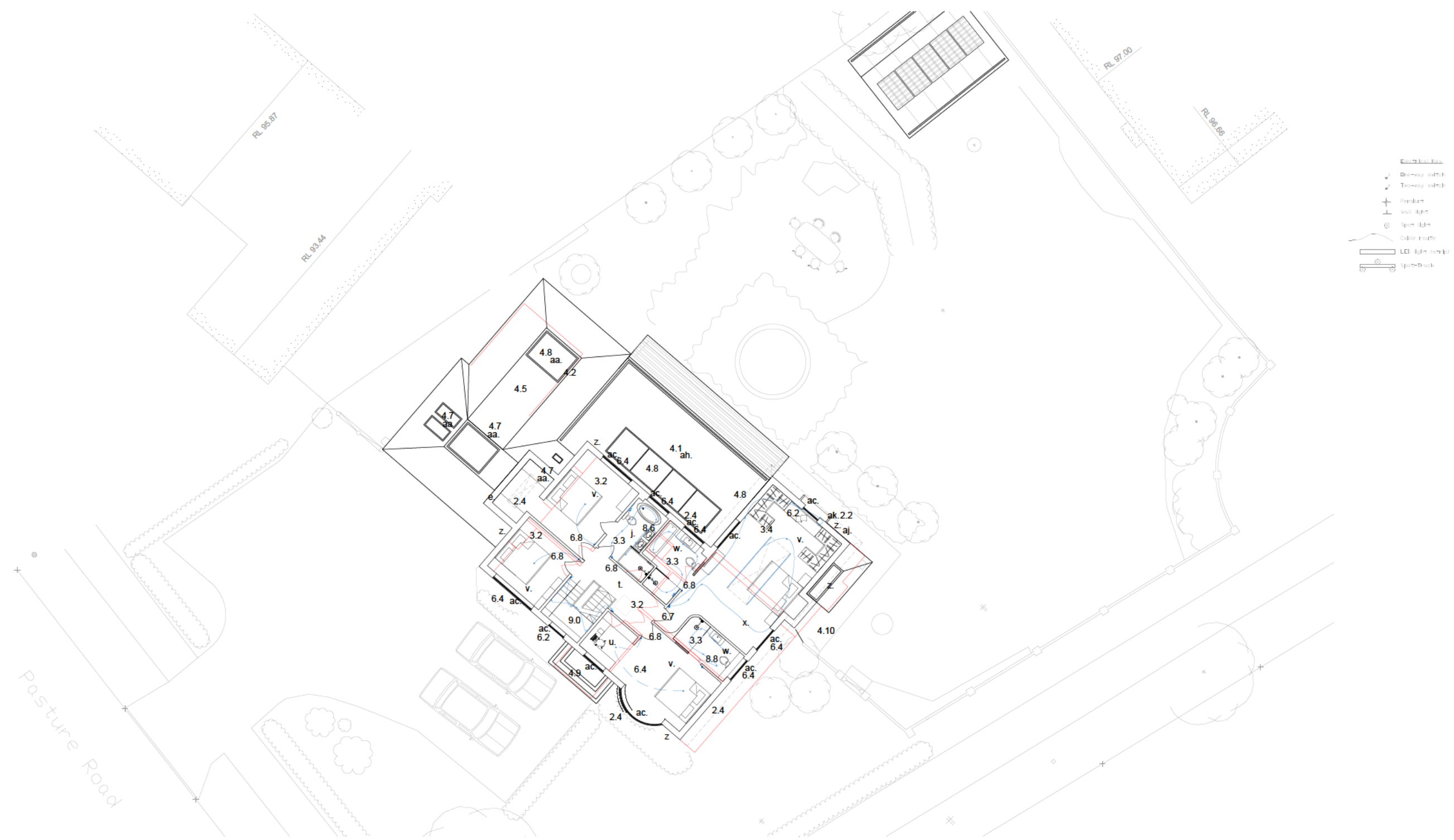

- Electricals**
- ↙ Down-way switch
  - ↘ Up-way switch
  - ⊕ Pendant
  - ⊕ Wall light
  - ⊕ Spot light
  - ⊕ Cable route
  - ⊕ LED light strips
  - ⊕ Spot-track

**First Floor As Proposed With Downtakings**

- Notes:**
- |                                      |   |  |
|--------------------------------------|---|--|
| a. Existing Masonry                  | p. Comms Room                               | ae. RAL TBC)                                   |
| b. Existing UPVC Window              | q. Utility Room                             | af. New Zinc Rainwater Gutter& Downpipe        |
| c. Existing UPVC Doors               | r. Garage                                   | ag. New Chimney Breast                         |
| d. Existing Timber / Glazed doors    | s. Snug                                     | ah. Privacy Panel to lower third of bay window |
| e. Existing tiled roof               | t. Landing                                  | ai. New Zinc Roof                              |
| f. Existing UPVC Gutters & Downpipes | u. Study Area                               | aj. New Tiled Roof                             |
| g. Porch                             | v. Bedroom                                  | ak. European Oak cladding                      |
| h. Hallway                           | w. Ensuite                                  | al. European Oak Transom                       |
| i. Study                             | x. Dressing Area                            | am. Concealed aluminium gutter                 |
| j. Bathroom                          | y. New bay window                           | an. Storage                                    |
| k. Living Space                      | z. Proposed brick extension.                | ao. Annex                                      |
| l. Dining Area                       | aa. New Flush Roof Light (Neo / Velux TBC). | ap. Proposed timber / glazed doors             |
| m. Kitchen                           | ab. Aluminium Slimline Glazed Corner Unit   | aq. European Oak Columns                       |
| n. New Canopy                        | ac. New Aluminum/ Painted Windows           | ar. Sun tunnel                                 |
| o. TV Room                           | ad. New Slim-line Aluminum Doors (Frames    | ar. Brick columns                              |

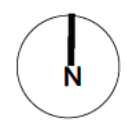

Note: This drawing is copyright

Do not scale from this drawing  
**Note: to be read in conjunction with Structural Engineers Information, specification and drawings**  
 All setting out dimensions to be checked on site by contractor and any discrepancies to be noted ASAP. Windows, steelwork, to be site sized.  
 All sundry work not shown to be undertaken in accordance with the British Standards.

Pasture Road  
 Job No. 151  
 Plans as proposed with downtakings  
 Stage: Stage 3  
 Status: Planning

**022**  
 REVISION: A  
 Scale 1:200@A3

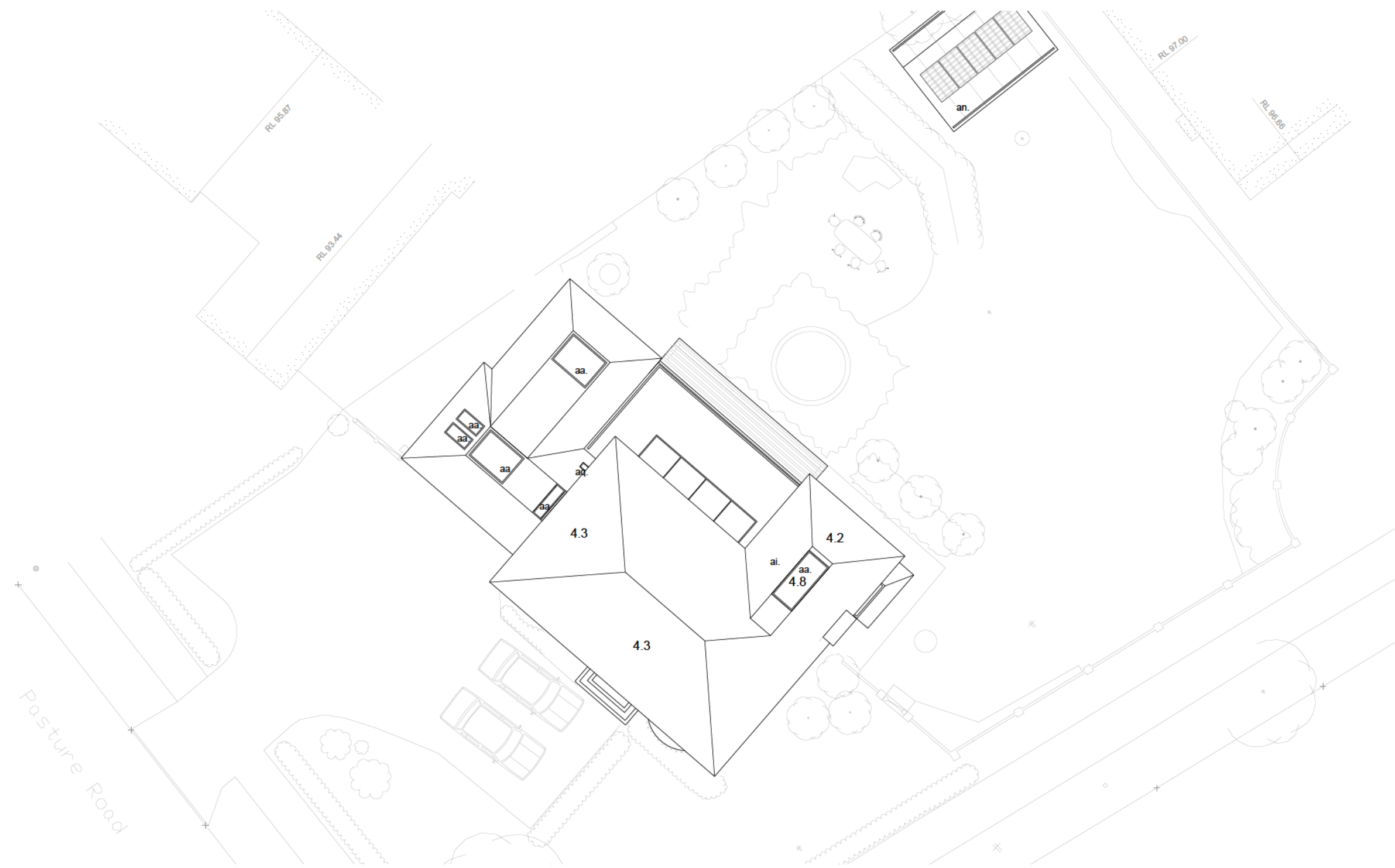

Roof Plan As Proposed

- Notes:
- |    |                                   |     |   |     |  |
|----|-----------------------------------|-----|---|-----|--|
| a. | Existing Masonry                  | p.  | Comms Room                              | ae. | RAL TBC)                                   |
| b. | Existing UPVC Window              | q.  | Utility Room                            | af. | New Zinc Rainwater Gutter& Downpipe        |
| c. | Existing UPVC Doors               | r.  | Garage                                  | ag. | New Chimney Breast                         |
| d. | Existing Timber / Glazed doors    | s.  | Snug                                    | ah. | Privacy Panel to lower third of bay window |
| e. | Existing tiled roof               | t.  | Landing                                 | ai. | New Zinc Roof                              |
| f. | Existing UPVC Gutters & Downpipes | u.  | Study Area                              | aj. | New Tiled Roof                             |
| g. | Porch                             | v.  | Bedroom                                 | ak. | European Oak cladding                      |
| h. | Hallway                           | w.  | Ensuite                                 | al. | European Oak Transom                       |
| i. | Study                             | x.  | Dressing Area                           | am. | Concealed aluminium gutter                 |
| j. | Bathroom                          | y.  | New bay window                          | an. | Storage                                    |
| k. | Living Space                      | z.  | Proposed brick extension.               | ao. | Annex                                      |
| l. | Dining Area                       | aa. | New Flush Roof Light (Neo / Velux TBC). | ap. | Proposed timber / glazed doors             |
| m. | Kitchen                           | ab. | Aluminium Slimline Glazed Corner Unit   | aq. | European Oak Columns                       |
| n. | New Canopy                        | ac. | New Aluminum/ Painted Windows           | ar. | Sun tunnel                                 |
| o. | TV Room                           | ad. | New Slim-line Aluminum Doors (Frames    |     | Brick columns                              |

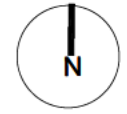

Note: This drawing is copyright

Do not scale from this drawing  
 Note: to be read in conjunction with Structural Engineers  
 Information, specification and drawings

All setting out dimensions to be checked on site by  
 contractor and any discrepancies to be noted ASAP.  
 Windows, steelwork, to be site sized.

All sundry work not shown to be undertaken in accordance  
 with the British Standards.

Pasture Road  
 Job No. 151 Plans as proposed

Stage: Stage 3  
 Status: Planning

023

REVISION: A Scale 1:200@A3

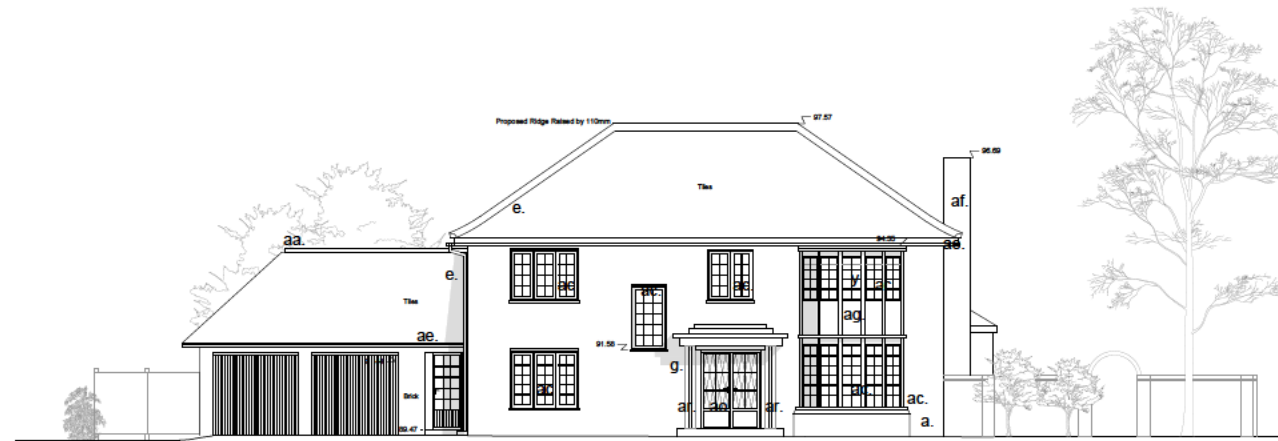

Proposed South West Elevation

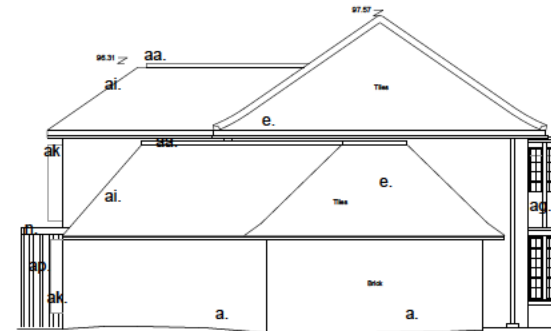

Proposed North West Elevation

Notes:

- |    |                                   |     |   |     |  |
|----|-----------------------------------|-----|---|-----|--|
| a. | Existing Masonry                  | p.  | Comms Room                              | ae. | RAL TBC)                                   |
| b. | Existing UPVC Window              | q.  | Utility Room                            | af. | New Zinc Rainwater Gutter& Downpipe        |
| c. | Existing UPVC Doors               | r.  | Garage                                  | ag. | New Chimney Breast                         |
| d. | Existing Timber / Glazed doors    | s.  | Snug                                    | ah. | Privacy Panel to lower third of bay window |
| e. | Existing tiled roof               | t.  | Landing                                 | ah. | New Zinc Roof                              |
| f. | Existing UPVC Gutters & Downpipes | u.  | Study Area                              | ai. | New Tiled Roof                             |
| g. | Porch                             | v.  | Bedroom                                 | aj. | European Oak cladding                      |
| h. | Hallway                           | w.  | Ensuite                                 | ak. | European Oak Transom                       |
| i. | Study                             | x.  | Dressing Area                           | al. | Concealed aluminium gutter                 |
| j. | Bathroom                          | y.  | New bay window                          | am. | Storage                                    |
| k. | Living Space                      | z.  | Proposed brick extension.               | an. | Annex                                      |
| l. | Dining Area                       | aa. | New Flush Roof Light (Neo / Velux TBC). | ao. | Proposed timber / glazed doors             |
| m. | Kitchen                           | ab. | Aluminium Slimline Glazed Corner Unit   | ap. | European Oak Columns                       |
| n. | New Canopy                        | ac. | New Aluminum/ Painted Windows           | aq. | Sun tunnel                                 |
| o. | TV Room                           | ad. | New Slim-line Aluminum Doors (Frames    | ar. | Brick columns                              |



Note: This drawing is copyright

Do not scale from this drawing  
 Note: to be read in conjunction with Structural Engineers  
 Information, specification and drawings

All setting out dimensions to be checked on site by  
 contractor and any discrepancies to be noted ASAP.  
 Windows, steelwork, to be site sized.

All sundry work not shown to be undertaken in accordance  
 with the British Standards.

Pasture Road

Job No. 151 Elevations as proposed

Stage: Stage 3  
 Status: Planning

024

REVISION: A Scale 1:200@:A3



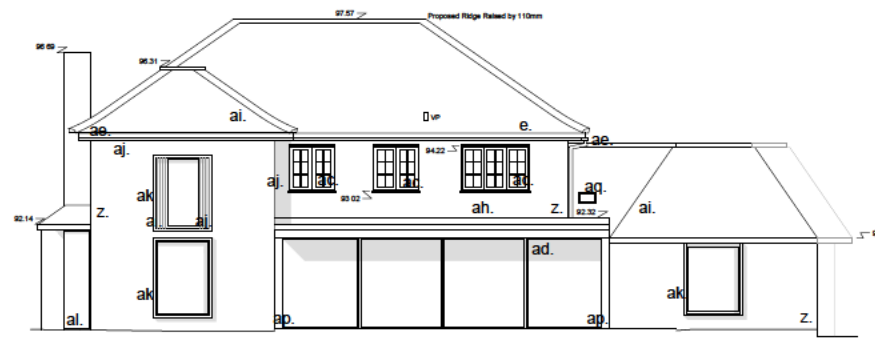

Proposed North East Elevation

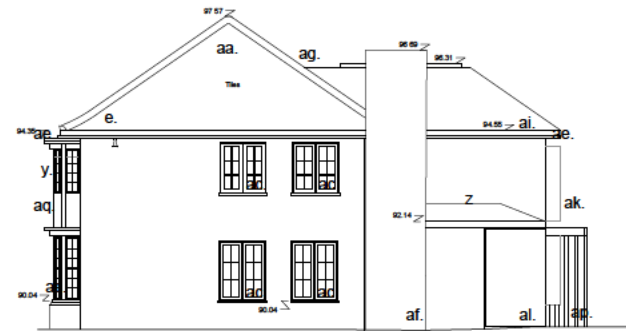

Proposed South East Elevation

Notes:

- |    |                                   |     |   |     |  |
|----|-----------------------------------|-----|---|-----|--|
| a. | Existing Masonry                  | p.  | Comms Room                              | ae. | RAL TBC)                                   |
| b. | Existing UPVC Window              | q.  | Utility Room                            | af. | New Zinc Rainwater Gutter& Downpipe        |
| c. | Existing UPVC Doors               | r.  | Garage                                  | ag. | New Chimney Breast                         |
| d. | Existing Timber / Glazed doors    | s.  | Snug                                    | ah. | Privacy Panel to lower third of bay window |
| e. | Existing tiled roof               | t.  | Landing                                 | ah. | New Zinc Roof                              |
| f. | Existing UPVC Gutters & Downpipes | u.  | Study Area                              | ai. | New Tiled Roof                             |
| g. | Porch                             | v.  | Bedroom                                 | aj. | European Oak cladding                      |
| h. | Hallway                           | w.  | Ensuite                                 | ak. | European Oak Transom                       |
| i. | Study                             | x.  | Dressing Area                           | al. | Concealed aluminium gutter                 |
| j. | Bathroom                          | y.  | New bay window                          | am. | Storage                                    |
| k. | Living Space                      | z.  | Proposed brick extension.               | an. | Annex                                      |
| l. | Dining Area                       | aa. | New Flush Roof Light (Neo / Velux TBC). | ao. | Proposed timber / glazed doors             |
| m. | Kitchen                           | ab. | Aluminium Slimline Glazed Corner Unit   | ap. | European Oak Columns                       |
| n. | New Canopy                        | ac. | New Aluminum/ Painted Windows           | aq. | Sun tunnel                                 |
| o. | TV Room                           | ad. | New Slim-line Aluminum Doors (Frames    | ar. | Brick columns                              |



Note: This drawing is copyright

Do not scale from this drawing  
 Note: to be read in conjunction with Structural Engineers  
 Information, specification and drawings

All setting out dimensions to be checked on site by  
 contractor and any discrepancies to be noted ASAP.  
 Windows, steelwork, to be site sized.

All sundry work not shown to be undertaken in accordance  
 with the British Standards.

Pasture Road

Job No. 151 Elevations as proposed

Stage: Stage 3  
 Status: Planning

025

REVISION: A Scale 1:200@:A3



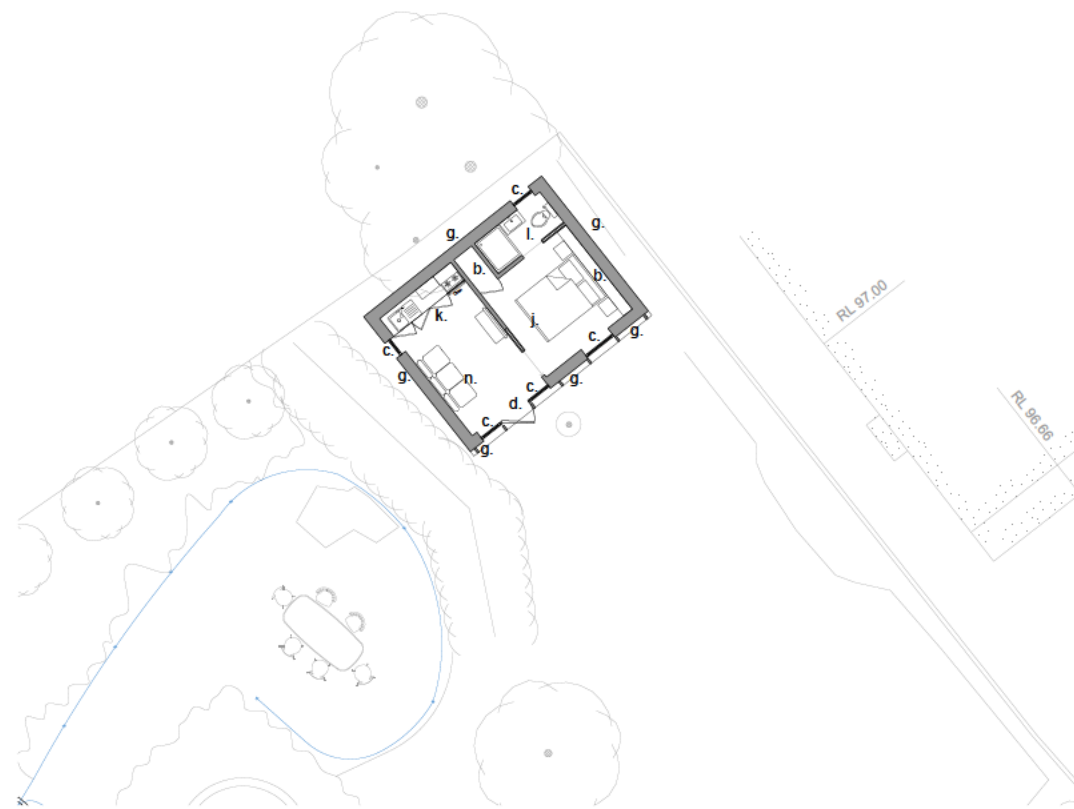

Shed Floor Plan as Proposed

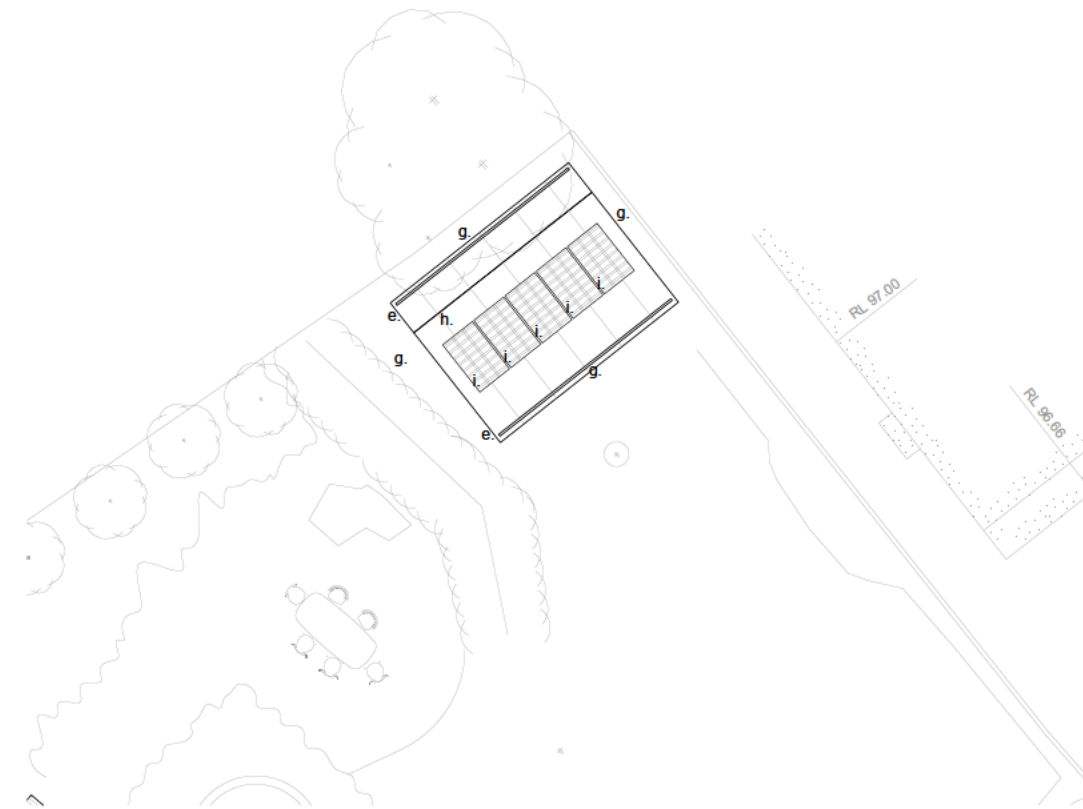

Shed Roof Plan as Proposed

Notes:

- a. New timber rafters
- b. New built-in storage
- c. New timber framed window
- d. New glazed entrance
- e. New zinc rainwater gutter
- f. European oak fins
- g. Timber cladding
- h. New zinc roof
- i. Solar panels
- j. Bedroom
- k. Kitchen
- l. Bathroom
- m. Wardrobe
- n. Living area



Note: This drawing is copyright

Do not scale from this drawing  
 Note: to be read in conjunction with Structural Engineers  
 Information, specification and drawings

All setting out dimensions to be checked on site by  
 contractor and any discrepancies to be noted ASAP.  
 Windows, steelwork, to be site sized.

All sundry work not shown to be undertaken in accordance  
 with the British Standards.

Pasture Road  
 Job No. 151 Proposed Shed Plans  
 Stage: Stage 3  
 Status: Planning

026

REVISION: A Scale: 1:200@A3

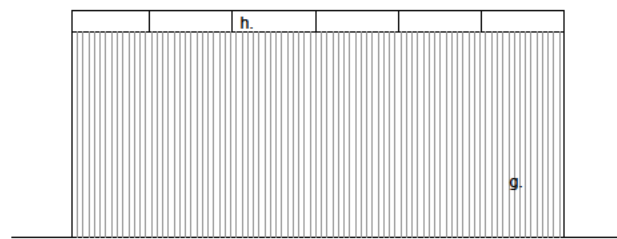

West Elevation As Proposed

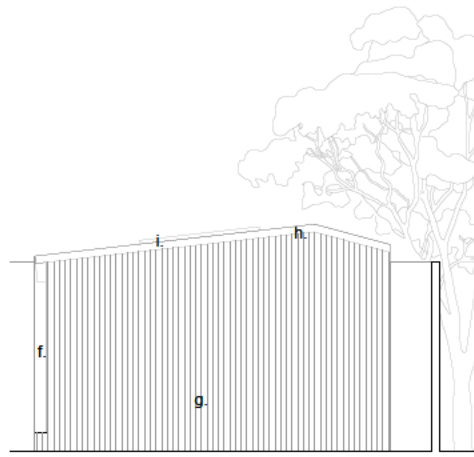

North Elevation As Proposed

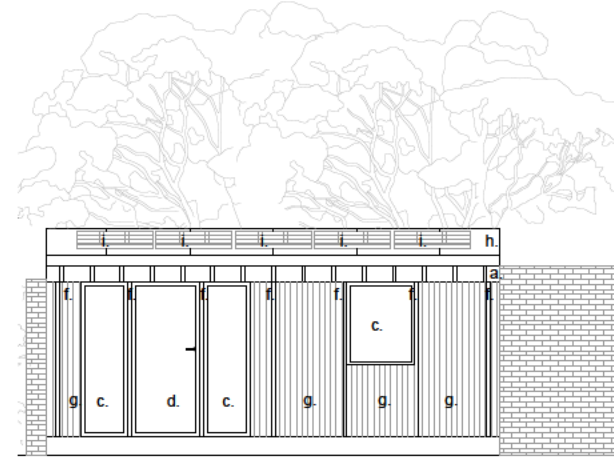

East Elevation As Proposed

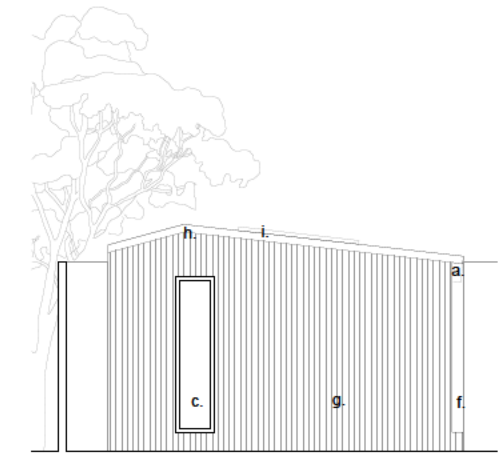

South Elevation As Proposed

Notes:

- a. New timber rafters
- b. New built-in storage
- c. New timber framed window
- d. New glazed entrance
- e. New zinc rainwater gutter
- f. European oak fins
- g. Timber cladding
- h. New zinc roof
- i. Solar panels
- j. Bedroom
- k. Kitchen
- l. Bathroom
- m. Wardrobe
- n. Living area



Note: This drawing is copyright

Do not scale from this drawing  
 Note: to be read in conjunction with Structural Engineers  
 Information, specification and drawings

All setting out dimensions to be checked on site by  
 contractor and any discrepancies to be noted ASAP.  
 Windows, steelwork, to be site sized.

All sundry work not shown to be undertaken in accordance  
 with the British Standards.

Pasture Road  
 Job No. 151 Proposed Shed Plans  
 Stage: Stage 3  
 Status: Planning

027

REVISION: A Scale: 1:100@:A3